

Diane Dufresne - J`ai Rencontr L`homme De Ma Vie

♩ = 93,009987

A tempo marking $\text{♩} = 93,009987$ is placed below the Tape Sampler Keyboard staff.

3

J. Gtr.

J. Gtr.

Ban.

Ban.

Solo

4

Perc.

J. Gtr.

J. Gtr.

J. Gtr.

Ban.

Ban.

Ban.

A. Bass

E. Bass

Solo

6 3

Oc.

Perc.

J. Gtr.

J. Gtr.

Ban.

Ban.

Ban.

Ban.

A. Bass

E. Bass

A.

Sar.

Solo

8

Oc.

Perc.

J. Gtr.

J. Gtr.

Ban.

Ban.

Ban.

Ban.

A. Bass

E. Bass

A.

Sar.

Solo

9

Oc.

Perc.

J. Gtr.

J. Gtr.

Ban.

Ban.

Ban.

Ban.

A. Bass

E. Bass

A.

Sar.

Solo

5

3

11

Oc.

Perc.

J. Gtr.

J. Gtr.

Ban.

Ban.

Ban.

Ban.

A. Bass

E. Bass

A.

Sar.

Solo

12

Oc.

Perc.

J. Gtr.

J. Gtr.

Ban.

Ban.

Ban.

Ban.

A. Bass

E. Bass

A.

Sar.

Solo

14

Oc.

Perc.

J. Gtr.

J. Gtr.

Ban.

Ban.

Ban.

Ban.

A. Bass

E. Bass

A.

Sar.

Solo

16

Oc.

Perc.

J. Gtr.

J. Gtr.

Ban.

Ban.

Ban.

Ban.

A. Bass

E. Bass

A.

Sar.

Solo

18

Oc.

Perc.

J. Gtr.

J. Gtr.

Ban.

Ban.

Ban.

Ban.

A. Bass

E. Bass

A.

Sar.

Solo

20

Oc.

Perc.

J. Gtr.

J. Gtr.

Ban.

Ban.

Ban.

Ban.

A. Bass

E. Bass

A.

Sar.

Solo

22

Oc.

Perc.

J. Gtr.

J. Gtr.

Ban.

Ban.

Ban.

Ban.

A. Bass

E. Bass

A.

Sar.

Solo

Detailed description of the musical score: The score is for page 12, starting at measure 22. It features ten staves. The Oboe (Oc.) staff has a long note with a slur. The Percussion (Perc.) staff shows a complex rhythmic pattern with 'x' marks. The J. Gtr. (J. Gtr.) staff has two parts: one with chords and another with a melodic line. The Banjo (Ban.) section consists of four staves with fret numbers (5, 3, 0, 5, 5, 3, 2, 0) and rhythmic notation. The A. Bass (A. Bass) and E. Bass (E. Bass) staves have a similar melodic line. The A. (A.) staff is mostly empty with a few notes. The Sar. (Sar.) staff has a rhythmic pattern. The Solo (Solo) staff has a melodic line with a slur.

23

Oc.

Perc.

J. Gtr.

J. Gtr.

Ban.

Ban.

Ban.

Ban.

A. Bass

E. Bass

A.

Sar.

Solo

24

Oc.

Perc.

J. Gtr.

J. Gtr.

Ban.

Ban.

Ban.

Ban.

A. Bass

E. Bass

A.

Sar.

Solo

26

Oc.

Perc.

J. Gtr.

J. Gtr.

Ban.

Ban.

Ban.

Ban.

A. Bass

E. Bass

A.

Sar.

Solo

Detailed description of the musical score: The score is for page 15, measures 26-29. It features ten staves. The Oboe (Oc.) staff has a melodic line starting at measure 26 with a slur over measures 26-29. The Percussion (Perc.) staff shows a complex rhythmic pattern with various note values and rests. The J. Gtr. (Jazz Guitar) staff has two parts: the top part is a chordal accompaniment with various voicings, and the bottom part is a melodic line. The Banjo (Ban.) staff has four parts, each with a different rhythmic and melodic pattern, including some notes with question marks. The A. Bass (Acoustic Bass) and E. Bass (Electric Bass) staves have similar melodic lines. The A. (Alto Saxophone) staff is mostly empty with a few notes. The Sar. (Saxophone) staff has a rhythmic accompaniment. The Solo staff has a melodic line with a slur over measures 26-29.

27

Oc.

Perc.

J. Gtr.

J. Gtr.

Ban.

Ban.

Ban.

Ban.

A. Bass

E. Bass

A.

Sar.

Solo

Detailed description of the musical score: The score is for page 16, starting at measure 27. It features ten staves. The Oboe (Oc.) staff has a melodic line with a long slur over measures 27-30. The Percussion (Perc.) staff shows a complex rhythmic pattern with 'x' marks. The J. Gtr. (J. Gtr.) staff has two parts: the top one with chords and the bottom one with a melodic line. The Banjo (Ban.) section consists of four staves with various fretting patterns and some question marks. The A. Bass and E. Bass staves have a similar melodic line. The A. (Alto Saxophone) staff has a few notes. The Sar. (Saxophone) staff has a melodic line. The Solo staff has a melodic line with a long slur.

29

Oc.

Perc.

J. Gtr.

J. Gtr.

Ban.

Ban.

Ban.

Ban.

A. Bass

E. Bass

A.

Sar.

Solo

31

Oc.

Perc.

J. Gtr.

J. Gtr.

Ban.

Ban.

Ban.

Ban.

A. Bass

E. Bass

A.

Sar.

Solo

33

Oc.

Perc.

J. Gtr.

J. Gtr.

Ban.

Ban.

Ban.

Ban.

A. Bass

E. Bass

A.

Sar.

Solo

35

3

7 6 1 1 0 0 2 2 2 1 1

2 1 2 2 4 4 1 1

2 1 7 7

7 ? ? ? ? 1 1 2 2 4 4

A. Bass

E. Bass

A.

Tape Smp. Str

Solo

37 21

Oc.

Perc.

J. Gtr.

J. Gtr.

J. Gtr.

Ban.

A. Bass

E. Bass

Tape Smp. Str

Solo

39

Oc.

Perc.

J. Gtr.

J. Gtr.

J. Gtr.

Ban.

A. Bass

E. Bass

Tape Smp. Str.

Solo

40

Oc.

Perc.

J. Gtr.

J. Gtr.

J. Gtr.

Ban.

A. Bass

E. Bass

Tape Smp. Str

Solo

41

Oc.

Perc.

J. Gtr.

J. Gtr.

J. Gtr.

Ban.

A. Bass

E. Bass

Tape Smp. Str.

Solo

42

Oc.

Perc.

J. Gtr.

J. Gtr.

J. Gtr.

Ban.

A. Bass

E. Bass

Tape Smp. Str

Solo

43

Oc.

Perc.

J. Gtr.

J. Gtr.

J. Gtr.

Ban.

A. Bass

E. Bass

Tape Smp. Str

Solo

44

Oc.

Perc.

J. Gtr.

J. Gtr.

J. Gtr.

Ban.

Ban.

Ban.

Ban.

A. Bass

E. Bass

A.

Tape Smp. Str

Sar.

Solo

46

Oc.

Perc.

J. Gtr.

J. Gtr.

Ban.

Ban.

Ban.

Ban.

A. Bass

E. Bass

A.

Sar.

Solo

47

Oc.

Perc.

J. Gtr.

J. Gtr.

Ban.

Ban.

Ban.

Ban.

A. Bass

E. Bass

A.

Sar.

Solo

48

Oc.

Perc.

J. Gtr.

J. Gtr.

Ban.

Ban.

Ban.

Ban.

A. Bass

E. Bass

A.

Sar.

Solo

3

50

Oc.

Perc.

J. Gtr.

J. Gtr.

Ban.

Ban.

Ban.

Ban.

A. Bass

E. Bass

A.

Sar.

Solo

51

Oc.

Perc.

J. Gtr.

J. Gtr.

Ban.

Ban.

Ban.

Ban.

A. Bass

E. Bass

A.

Sar.

Solo

53

Oc.

Perc.

J. Gtr.

J. Gtr.

Ban.

Ban.

Ban.

Ban.

A. Bass

E. Bass

A.

Sar.

Solo

55

Oc.

Perc.

J. Gtr.

J. Gtr.

Ban.

Ban.

Ban.

Ban.

A. Bass

E. Bass

A.

Sar.

Solo

57

Oc.

Perc.

J. Gtr.

J. Gtr.

Ban.

Ban.

Ban.

Ban.

A. Bass

E. Bass

A.

Sar.

Solo

Detailed description of the musical score: The score is for measures 57-60. The Oboe (Oc.) part has a few notes in the first measure. The Percussion (Perc.) part features a complex rhythmic pattern with many 'x' marks. The two acoustic guitar (J. Gtr.) parts have different textures, one with chords and one with a melodic line. The four banjo (Ban.) parts are highly technical, with many fret numbers (0-8) and some notes marked with question marks. The two bass (A. Bass, E. Bass) parts have a steady melodic line. The A., Sar., and Solo parts have various rhythmic and melodic patterns.

59

Oc.

Perc.

J. Gtr.

J. Gtr.

Ban.

Ban.

Ban.

Ban.

A. Bass

E. Bass

A.

Sar.

Solo

62

Oc.

Perc.

J. Gtr.

J. Gtr.

Ban.

Ban.

Ban.

Ban.

A. Bass

E. Bass

A.

Sar.

Solo

63

Oc.

Perc.

J. Gtr.

J. Gtr.

Ban.

Ban.

Ban.

Ban.

A. Bass

E. Bass

A.

Sar.

Solo

64

Oc.

Perc.

J. Gtr.

J. Gtr.

Ban.

Ban.

Ban.

Ban.

A. Bass

E. Bass

A.

Sar.

Solo

3

66

Oc.

Perc.

J. Gtr.

J. Gtr.

Ban.

Ban.

Ban.

Ban.

A. Bass

E. Bass

A.

Sar.

Solo

67

Oc.

Perc.

J. Gtr.

J. Gtr.

Ban.

Ban.

Ban.

Ban.

A. Bass

E. Bass

A.

Sar.

Solo

Detailed description of the musical score: The score is for measures 67-70. The Oboe (Oc.) part features a melodic line starting with a half note G4, followed by quarter notes A4, B4, and C5, all under a slur. The Percussion (Perc.) part has a rhythmic pattern of eighth notes with 'x' marks above them, indicating cymbal hits. The J. Gtr. (J. Gtr.) part consists of two staves: the top staff has chords in the treble clef, and the bottom staff has a simple bass line. The Banjo (Ban.) part has four staves with various fret numbers (0, 2, 4, 5, 7, 8) and some question marks. The A. Bass (A. Bass) and E. Bass (E. Bass) parts have simple bass lines. The A. (A.) part is mostly empty with a key signature change to one sharp. The Sar. (Sar.) part has a rhythmic bass line. The Solo part has a melodic line with a slur over the first two measures.

68 $\text{♩} = 80,169960$

Oc.

Perc.

J. Gtr.

J. Gtr.

Ban.

Ban.

Ban.

A. Bass

E. Bass

A.

Tape Smp. Str

$\text{♩} = 80,169960$

Sar.

Solo

Ocarina

Diane Dufresne - J'ai Rencontré L'homme De Ma Vie

♩ = 93,009987

5

10

14

19

24

29

34

39

44

49

3

3

3

3

3

V.S.

2

Ocarina

53

58

64

67

Diane Dufresne - J'ai Rencontré L'homme De Ma Vie

Percussion

♩ = 93,009987

3

7

10

13

16

19

22

25

28

31

V.S.

Percussion

34

37

40

43

46

49

52

55

58

62

Percussion

65

67

♩ = 93,009987

4

8

11

15

18

21

24

27

31

34

37

39

41

43

46

49

52

56

60

64

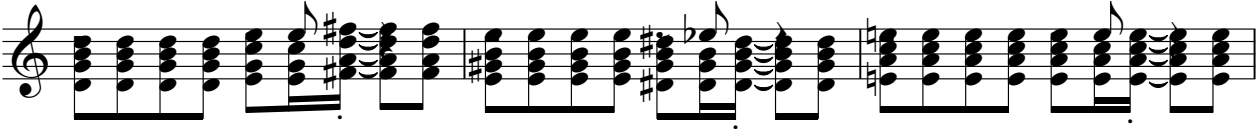

67

♩ = 93,009987

5

♩ = 80,169960

64 **2**

♩ = 93,009987

34

39

43

45

25

♩ = 80,169960

2

♩ = 93,009987

3

8

12

16

20

24

28

32

36

41

V.S.

Diane Dufresne - J'ai Rencontré L'homme De Ma Vie

Banjo

♩ = 93,009987

4

7

9

11

14

17

20

23

25

V.S.

Banjo

63

65

67

♩ = 80,169960

Diane Dufresne - J'ai Rencontré L'homme De Ma Vie

Banjo

♩ = 93,009987

4

7

10

13

17

21

24

26

29

30

33

45

48

51

55

58

63

66

♩ = 80,169960

Diane Dufresne - J'ai Rencontré L'homme De Ma Vie

Banjo

♩ = 93,009987

5

8

10

12

15

18

21

23

25

27

29

V.S.

30

33

36

9

47

49

51

54

57

61

63

65

67

♩ = 80,169960

2

Diane Dufresne - J'ai Rencontré L'homme De Ma Vie

Banjo

♩ = 93,009987

3

8

12

16

20

24

28

32

36

42

V.S.

2
46

Banjo

Tablature for measures 46-49. Measure 46: 0 7 2 2 0 5 4 2. Measure 47: 0 7 0 2 4 5 0 0. Measure 48: 0 7 0 2 4 5 0 0. Measure 49: 2 7 6 1.

50

Tablature for measures 50-53. Measure 50: 0 7 2 2 0 5 4 2. Measure 51: 0 7 0 2 4 5 0 5. Measure 52: 0 7 0 2 4 5 0 5. Measure 53: 2 7 2 2 4 6.

54

Tablature for measures 54-57. Measure 54: 0 7 2 2 0 5 4 2. Measure 55: 0 7 0 2 4 5 0 5. Measure 56: 0 7 0 2 4 5 0 5. Measure 57: 0 7 0 2 4 5 0 5.

58

Tablature for measures 58-61. Measure 58: 5 0 3 3 0 7 0 7. Measure 59: 5 0 3 3 0 7 0 7. Measure 60: 5 0 3 3 0 7 0 7. Measure 61: 5 0 3 3 0 7 0 7.

62

Tablature for measures 62-65. Measure 62: 0 7 2 2 0 5 4 2. Measure 63: 0 7 0 2 4 5 0 0. Measure 64: 0 7 0 2 4 5 0 0. Measure 65: 2 7 6 1.

66

Tablature for measures 66-67. Measure 66: 0 7 2 2 0 5 4 2. Measure 67: 0 7 0 2 4 5 0 0.

68

♩ = 80,169960

Tablature for measure 68: 5 0 5 0 0 7 0 0.

Diane Dufresne - J'ai Rencontré L'homme De Ma Vie

Acoustic Bass

♩ = 93,009987

3

8

12

16

20

24

28

32

36

41

V.S.

45

49

53

57

61

65

68

♩ = 80,169960

Diane Dufresne - J'ai Rencontré L'homme De Ma Vie

Electric Bass

♩ = 93,009987

3

8

12

16

20

24

28

32

36

41

V.S.

Diane Dufresne - J'ai Rencontré L'homme De Ma Vie

Alto

♩ = 93,009987

5

12

20

27

35

9

49

58

65

♩ = 80,169960

Tape Sampler Keyboard [Strings] Diane Dufresne - J'ai Rencontré L'homme De Ma Vie

♩ = 93,009987

35

35

41

45

24

24

♩ = 80,169960

Diane Dufresne - J'ai Rencontré L'homme De Ma Vie

Sarangi

♩ = 93,009987

5

8

11

15

18

22

25

28

32

34

10

Sarangi

45

48

51

55

58

63

66

68

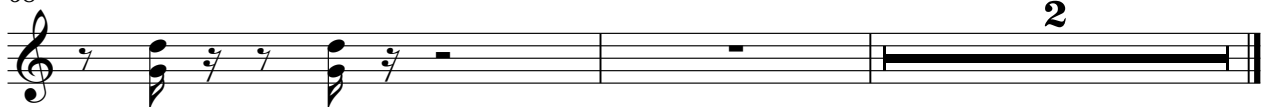

Diane Dufresne - J'ai Rencontré L'homme De Ma Vie

Solo

♩ = 93,009987

4

8

12

15

18

22

26

29

32

36

V.S.

40

44

48

52

55

59

63

67

♩ = 80,169960