

Die Artze - Friedenspanzer 2

♩ = 128,000000

Copyright '94 by C.C. Music Production
5014FRIE

♩ = 128,000000

5

Syn. Str.

Lead 2

Lead 6

7

Lead 2

Lead 5

Lead 6

8

Perc.

S. Bass

Lead 2

10

Perc.

S. Bass

Lead 2

Lead 5

Lead 6

12

Perc.

S. Bass

Lead 5

Lead 6

Lead 8

14

Perc.

S. Bass

Syn. Str.

Lead 5

Lead 6

Lead 8

16

Perc.

S. Bass

Lead 5

Lead 6

Lead 8

18

Perc.

S. Bass

Lead 5

Lead 6

Lead 8

20

Perc.

S. Bass

Lead 5

Lead 6

Lead 8

22

Perc.

S. Bass

Lead 5

Lead 6

Lead 8

24

Perc.

S. Bass

Syn. Str.

Lead 5

Lead 6

Lead 8

FX 5

26

Perc. 

S. Bass 

Syn. Str. 

Lead 5 

Lead 6 

Lead 8 

FX 5 

28

Perc. 

S. Bass 

Syn. Str. 

Lead 5 

Lead 6 

Lead 8 

FX 5 

30

Perc.

S. Bass

Syn. Str.

Lead 5

Lead 6

Lead 8

FX 5

32

Perc.

S. Bass

Syn. Str.

Lead 6

Lead 8

33

34

35

Perc. S. Bass Syn. Str. Lead 6 Lead 8

36

Perc. S. Bass Syn. Str. Lead 6 Lead 8

37

Perc.

S. Bass

Syn. Str.

Lead 6

Lead 8

38

Perc.

S. Bass

Syn. Str.

Lead 6

Lead 8

39

Perc.

S. Bass

Syn. Str.

Lead 6

Lead 8

40

Perc.

S. Bass

Lead 2

Lead 5

42

Perc.

S. Bass

Lead 2

Lead 5

44

Perc.

S. Bass

Lead 2

Lead 5

46

Perc.

E. Gtr.

S. Bass

Lead 2

Lead 5

48

Perc.

E. Gtr.

Lead 2

Lead 5

Lead 8

51

Perc.

E. Gtr.

S. Bass

Lead 2

Lead 5

Lead 6

Lead 8

53

Perc. E. Gtr. S. Bass Lead 5 Lead 6 Lead 8

55

Perc. E. Gtr. S. Bass Lead 5 Lead 6 Lead 8

57

59

61

Perc.

S. Bass

Lead 5

Lead 6

Lead 8

63

Perc.

S. Bass

Lead 5

Lead 6

Lead 8

FX 5

66

Perc.

S. Bass

Syn. Str.

Lead 5

Lead 6

Lead 8

FX 5

68

Perc.

S. Bass

Syn. Str.

Lead 5

Lead 6

Lead 8

FX 5

==

70

Perc.

S. Bass

Syn. Str.

Lead 5

Lead 6

Lead 8

FX 5

72

Perc.

S. Bass

Syn. Str.

Lead 6

Lead 8

73

74

75

76

77

Perc.

S. Bass

Syn. Str.

Lead 6

Lead 8

78

Perc.

S. Bass

Syn. Str.

Lead 6

Lead 8

79

Perc.

S. Bass

Syn. Str.

Lead 6

Lead 8

80

Perc.

S. Bass

Lead 2

Lead 5

82

Perc.

S. Bass

Lead 2

Lead 5

84

Perc. S. Bass Lead 2 Lead 5

86

Perc. S. Bass Lead 2 Lead 5

88

Perc. 

S. Bass 

Syn. Str. 

Lead 5 

Lead 6 

Lead 8 

FX 5 

90

Perc. 

S. Bass 

Syn. Str. 

Lead 5 

Lead 6 

Lead 8 

FX 5 

==

92

Perc.

S. Bass

Syn. Str.

Lead 5

Lead 6

Lead 8

FX 5

94

Perc.

S. Bass

Syn. Str.

Lead 5

Lead 6

Lead 8

FX 5

==

96

Perc. Syn. Str. Lead 2 Lead 6

98

Perc. Syn. Str. Lead 2 Lead 6

100

Perc. Syn. Str. Lead 2 Lead 6

Perc.

A percussion staff starting with a drum icon. The notation consists of quarter notes in the first two measures, followed by eighth notes in the third measure, and a quarter note in the fourth measure. The rest of the staff contains whole rests.

Syn. Str.

Lead 2

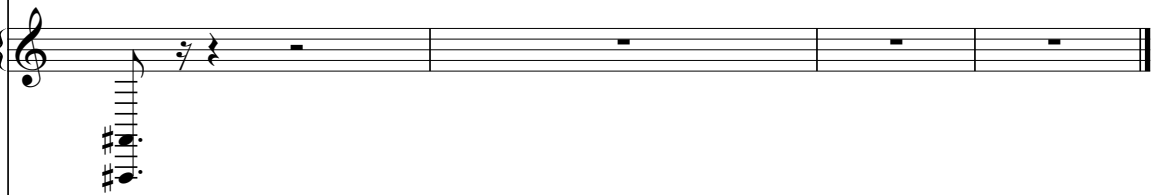

Lead 6

Die Artze - Friedenspanzer 2

Percussion

♩ = 128,000000

V.S.

Percussion

29

31

32

33

34

35

36

37

38

39

Percussion

40

42

44

46

49

52

54

56

58

60

V.S.

63

67

69

71

72

73

74

75

76

77

Percussion

78

79

80

82

84

86

88

90

92

94

V.S.

6

Percussion

96

98

100

104

2

♩ = 128,000000

45

49

52

56

59

44

104

2

Die Artze - Friedenspanzer 2

Synth Bass

♩ = 128,000000

6

10

12

14

17

20

22

24

27

30

V.S.

33

35

38

41

43

46

52

54

57

60

62

66

69

71

74

77

79

82

85

87

V.S.

4

Synth Bass

90

93

95

104

Reverse Cymbals

Die Artze - Friedenspanzer 2

♩ = 128,000000

Copyright '94 by C.C. Music Production
5014FRIE

Synth Strings

Die Artze - Friedenspanzer 2

♩ = 128,000000

2 8

15 9

29

35

40 26

70

76 8

2

Synth Strings

88

94

100

104

Lead 2 (Sawtooth)

Die Artze - Friedenspanzer 2

♩ = 128,000000

2

7

9

11

28

40

42

44

46

48

51

28

Lead 2 (Sawtooth)

80

82

84

86

88

8

99

101

104

2

Lead 5 (Charang)

Die Artze - Friedenspanzer 2

♩ = 128,000000

5 3

12

14

16

18

20

22

24

26

28

V.S.

66

68

70

80

82

84

86

88

90

92

94

104

Die Artze - Friedenspanzer 2

Lead 6 (Voice)

♩ = 128,000000

2

7

3

12

15

3

18

20

22

3

26

30

34

V.S.

38 12

52

55

58

60

62

66

70

74

78 8

Lead 6 (Voice)

89

94

98

101

104

Die Artze - Friedenspanzer 2

Lead 8 (Bass + Lead)

♩ = 128,000000

10

14

17

20

23

27

31

35

38

10

Lead 8 (Bass + Lead)

50

54

58

62

67

71

75

79

90

93

104

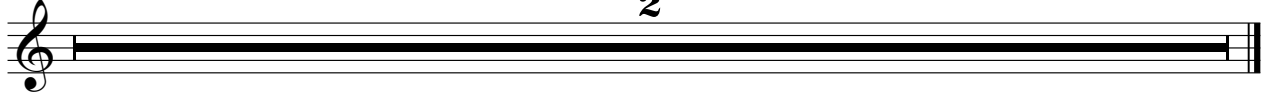

2

♩ = 128,000000

22

26

30

32

65

69

16

88

92

95

8

2