

Die Fantastischen Vier - Sie Ist Weg 1

♩ = 93,000183

Ocarina

Percussion

Harp

Flexatone

Jazz Guitar

Honky-tonk Piano

Electric Piano

Electric Piano

Synth Bass

Synth Voice

Lead 8 (Bass + Lead)

Pad 3 (Polysynth)

Pad 6 (Metallic)

FX 5 (Brightness)

FX 5 (Brightness)

♩ = 93,000183

4

Oc.

Perc.

J. Gtr.

E. Piano

Pad 6

6

Perc.

J. Gtr.

E. Piano

S. Bass

Pad 3

Pad 6

7

Perc. Flex. J. Gtr. E. Piano S. Bass Pad 3 Pad 6

Detailed description of the musical score: The score is for a 7-measure phrase. The Percussion part has a multi-measure rest for 7 measures. The Flexa part has a single long note spanning the entire 7 measures. The J. Gtr. part has a rhythmic pattern of eighth notes with rests. The E. Piano part has a complex chord structure with many notes. The S. Bass part has a simple melodic line. The Pad 3 part is silent. The Pad 6 part has a long note.

8

Perc.

Flex.

J. Gtr.

E. Piano

S. Bass

Pad 3

Pad 6

9

Perc. Flex. J. Gtr. E. Piano S. Bass Pad 3 Pad 6 FX 5

11

Perc. Flex. J. Gtr. E. Piano S. Bass Pad 6 FX 5

12

Perc. Flex. J. Gtr. E. Piano S. Bass Pad 6 FX 5

13

Perc. Flex. J. Gtr. E. Piano S. Bass Pad 6 FX 5

14

Perc. Flex. J. Gtr. E. Piano S. Bass Pad 6 FX 5

15

Perc. Flex. J. Gtr. E. Piano S. Bass Pad 6 FX 5

16

Perc.

Flex.

J. Gtr.

E. Piano

S. Bass

Pad 6

FX 5

17

Perc. Flex. J. Gtr. E. Piano S. Bass Pad 6 FX 5

18

Perc.

Flex.

J. Gtr.

E. Piano

E. Piano

S. Bass

Pad 6

FX 5

19

Perc. Flex. J. Gtr. E. Piano E. Piano S. Bass Pad 6 FX 5

21

Perc. Flex. J. Gtr. E. Piano E. Piano S. Bass Pad 6 FX 5

23

Perc. Flex. J. Gtr. E. Piano S. Bass Pad 6 FX 5

24

Perc. Flex. J. Gtr. E. Piano S. Bass Pad 6 FX 5

27

Oc.

Perc.

Hp.

Flex.

J. Gtr.

E. Piano

E. Piano

S. Bass

Syn. Voice

Lead 8

Pad 3

Pad 6

FX 5

28 \sharp 6/8

Oc. fff

Perc.

Hp.

Flex.

J. Gtr.

E. Piano

S. Bass

Lead 8

Pad 3

Pad 6

FX 5

30

Oc.

Perc.

Hp.

Flex.

J. Gtr.

E. Piano

S. Bass

Lead 8

Pad 3

Pad 6

FX 5

31

Oc.

Perc.

Hp.

Flex.

J. Gtr.

E. Piano

E. Piano

S. Bass

Syn. Voice

Lead 8

Pad 3

Pad 6

FX 5

b.

32 \sharp 6/8

Oc.

Perc.

Hp.

Flex.

J. Gtr.

E. Piano

S. Bass

Lead 8

Pad 3

Pad 6

FX 5

34

Oc.

Perc.

Hp.

Flex.

J. Gtr.

H-t. Pno.

E. Piano

S. Bass

Lead 8

Pad 3

Pad 6

FX 5

36 27

Oc.

Perc.

Flex.

J. Gtr.

H-t. Pno.

S. Bass

FX 5

38 

Oc. 

Perc. 

Flex. 

J. Gtr. 

H-t. Pno. 

E. Piano 

S. Bass 

FX 5 

39

Perc. Flex. J. Gtr. E. Piano E. Piano S. Bass Pad 6 FX 5

41

Perc. Flex. J. Gtr. H-t. Pno. E. Piano E. Piano S. Bass Pad 6 FX 5

43

Perc. Flex. J. Gtr. E. Piano S. Bass Pad 6 FX 5

44

Perc.

Flex.

J. Gtr.

E. Piano

S. Bass

Pad 6

FX 5

45

Perc. Flex. J. Gtr. E. Piano S. Bass Pad 6 FX 5

46

Perc. Flex. J. Gtr. E. Piano E. Piano S. Bass Pad 6 FX 5

47

Perc. Flex. J. Gtr. E. Piano S. Bass Pad 6 FX 5

48

Oc.

Perc.

Flex.

J. Gtr.

E. Piano

S. Bass

Pad 3

Pad 6

FX 5

49

Oc.

Perc.

Hp.

Flex.

J. Gtr.

E. Piano

E. Piano

S. Bass

Syn. Voice

Lead 8

Pad 3

Pad 6

FX 5

50

Oc.

Perc.

Hp.

Flex.

J. Gtr.

E. Piano

S. Bass

Lead 8

Pad 3

Pad 6

FX 5

51

Oc.

Perc.

Hp.

Flex.

J. Gtr.

E. Piano

E. Piano

S. Bass

Syn. Voice

Lead 8

Pad 3

Pad 6

FX 5

b.

52 \sharp 6/8

Oc.

Perc.

Hp.

Flex.

J. Gtr.

E. Piano

S. Bass

Lead 8

Pad 3

Pad 6

FX 5

53

Oc.

Perc.

Hp.

Flex.

J. Gtr.

E. Piano

E. Piano

S. Bass

Syn. Voice

Lead 8

Pad 3

Pad 6

FX 5

54 \sharp C

Oc.

Perc.

Hp.

Flex.

J. Gtr.

E. Piano

S. Bass

Lead 8

Pad 3

Pad 6

FX 5

55

Oc.

Perc.

Hp.

Flex.

J. Gtr.

E. Piano

E. Piano

S. Bass

Syn. Voice

Lead 8

Pad 3

Pad 6

FX 5

59 45

Oc.

Perc.

Hp.

J. Gtr.

E. Piano

Lead 8

Pad 6

FX 5

3

61 47

Oc.

Perc.

Flex.

J. Gtr.

E. Piano

FX 5

62

Oc.

Perc.

Flex.

J. Gtr.

E. Piano

FX 5

63

Oc.

Perc.

Flex.

J. Gtr.

E. Piano

FX 5

64

Oc.

Perc.

Flex.

J. Gtr.

E. Piano

FX 5

65

67

69

Perc. Flex. J. Gtr. E. Piano S. Bass Pad 3 Pad 6 FX 5

70

Perc. Flex. J. Gtr. E. Piano S. Bass Pad 6 FX 5

71

Perc. Flex. J. Gtr. E. Piano S. Bass Pad 6 FX 5

72

Perc. Flex. J. Gtr. E. Piano E. Piano S. Bass Pad 6 FX 5

74

Perc.

Flex.

J. Gtr.

E. Piano

E. Piano

S. Bass

Pad 6

75

Perc. Flex. J. Gtr. E. Piano E. Piano S. Bass Pad 6 FX 5

78

Oc.

Perc.

Hp.

Flex.

J. Gtr.

E. Piano

E. Piano

S. Bass

Syn. Voice

Lead 8

Pad 3

Pad 6

FX 5

79 \sharp C

Oc.

Perc.

Hp.

Flex.

J. Gtr.

E. Piano

S. Bass

Lead 8

Pad 3

Pad 6

FX 5

80

Oc.

Perc.

Hp.

Flex.

J. Gtr.

E. Piano

E. Piano

S. Bass

Syn. Voice

Lead 8

Pad 3

Pad 6

FX 5

b.

81

Oc.

Perc.

Hp.

Flex.

J. Gtr.

E. Piano

S. Bass

Lead 8

Pad 3

Pad 6

FX 5

82

Oc.

Perc.

Hp.

Flex.

J. Gtr.

E. Piano

E. Piano

S. Bass

Syn. Voice

Lead 8

Pad 3

Pad 6

FX 5

b.

83

Oc.

Perc.

Hp.

Flex.

J. Gtr.

E. Piano

S. Bass

Lead 8

Pad 3

Pad 6

FX 5

84

Oc.

Perc.

Hp.

Flex.

J. Gtr.

E. Piano

E. Piano

S. Bass

Syn. Voice

Lead 8

Pad 3

Pad 6

FX 5

85

Oc.

Perc.

Hp.

Flex.

J. Gtr.

E. Piano

E. Piano

S. Bass

Syn. Voice

Lead 8

Pad 3

Pad 6

86 65

Oc.

Perc.

Hp.

Flex.

J. Gtr.

E. Piano

E. Piano

S. Bass

Syn. Voice

Lead 8

Pad 3

Pad 6

87

Oc.

Perc.

Hp.

Flex.

J. Gtr.

E. Piano

E. Piano

S. Bass

Syn. Voice

Lead 8

Pad 3

88

Oc.

Perc.

Hp.

Flex.

J. Gtr.

E. Piano

E. Piano

S. Bass

Syn. Voice

Lead 8

Pad 3

Pad 6

89

Oc.

Perc.

Hp.

Flex.

J. Gtr.

E. Piano

S. Bass

Lead 8

Pad 3

- **Oc.** (Oboe): A single note (F#) is written in measure 89.
- **Perc.** (Percussion): Features a complex rhythmic pattern with various note values and rests, including some notes with 'x' marks above them.
- **Hp.** (Harp): Plays a sequence of notes in measure 89, followed by rests in measures 90 and 91.
- **Flex.** (Flexaphone): A single note is written in measure 89.
- **J. Gtr.** (Jazz Guitar): Plays a sequence of notes in measure 89, followed by rests in measures 90 and 91.
- **E. Piano** (Electric Piano): Features a long, sustained chord in measure 89, followed by chords in measures 90 and 91.
- **S. Bass** (Soprano Bass): Plays a sequence of notes in measure 89, followed by rests in measures 90 and 91.
- **Lead 8**: Plays a sequence of notes in measure 89, followed by rests in measures 90 and 91.
- **Pad 3** (Pad): Remains silent in measures 89 and 90, then plays a chord in measure 91.

90

Oc.

Perc.

Hp.

Flex.

J. Gtr.

E. Piano

E. Piano

S. Bass

Syn. Voice

Lead 8

Pad 3

Pad 6

Detailed description of the musical score: The score is for a multi-instrumental piece. It begins with a treble clef and a key signature of one sharp (F#). The instruments and their parts are:

91

Oc.

Perc.

Hp.

Flex.

J. Gtr.

E. Piano

E. Piano

S. Bass

Syn. Voice

Lead 8

Pad 3

92

Ocarina

Die Fantastischen Vier - Sie Ist Weg 1

$\text{♩} = 93,000183$

20

26

32

39

9

53

60

11

78

84

89

2

Die Fantastischen Vier - Sie Ist Weg 1

Percussion

♩ = 93,000183

6

8

10

13

16

19

22

25

28

V.S.

Percussion

31

34

37

Measures 37-39: Continuation of the rhythmic and melodic patterns.

40

Measures 40-42: Continuation of the rhythmic and melodic patterns.

43

Measures 43-45: Continuation of the rhythmic and melodic patterns.

46

Measures 46-48: Continuation of the rhythmic and melodic patterns.

49

Measures 49-51: Continuation of the rhythmic and melodic patterns.

52

Measures 52-54: Continuation of the rhythmic and melodic patterns.

55

Measures 55-57: Continuation of the rhythmic and melodic patterns.

58

61

64

67

70

73

76

79

82

85

88

V.S.

4

Percussion

90

93

2

Harp

Die Fantastischen Vier - Sie Ist Weg 1

♩ = 93,000183

24

28

31

34

14

50

53

56

59

17

78

81

84

86

88

90

93

2

♩ = 93,000183

6

14

23

32

41

50

4

62

71

80

87

2

Flexatone

93

♩ = 93,000183

5

8

11

14

17

20

23

27

30

33

36

39

42

45

48

51

54

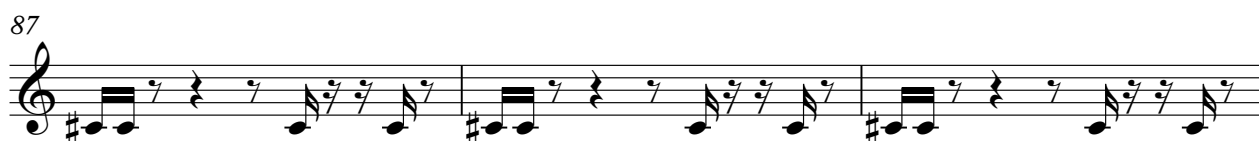

4

Jazz Guitar

90

93

2

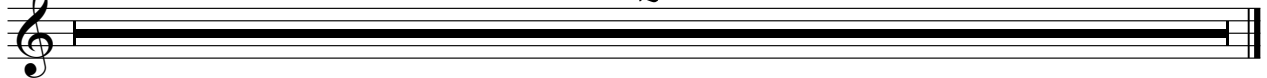

Honky-tonk Piano

Die Fantastischen Vier - Sie Ist Weg 1

♩ = 93,000183

32

32

38

3

50

93

2

♩ = 93,000183

6

10

14

18

22

27

31

35

42

46

50

54

58

62

69

73

77

81

85

89

V.S.

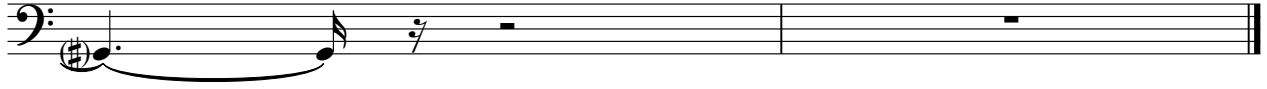

♩ = 93,000183

17

17

20

22

4

30

5

39

41

3

47

2

55

16

74

2

2

Electric Piano

78

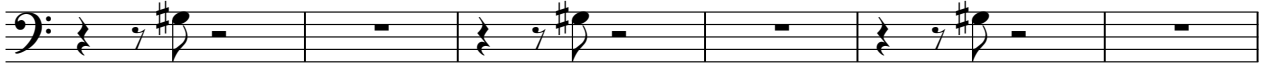

84

88

93

Die Fantastischen Vier - Sie Ist Weg 1

Synth Bass

♩ = 93,000183

4

9

13

17

21

25

29

33

37

40

43

47

51

55

66

70

74

78

82

86

89

93

2

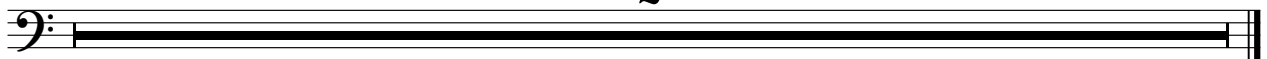

Synth Voice

Die Fantastischen Vier - Sie Ist Weg 1

♩ = 93,000183

26

31

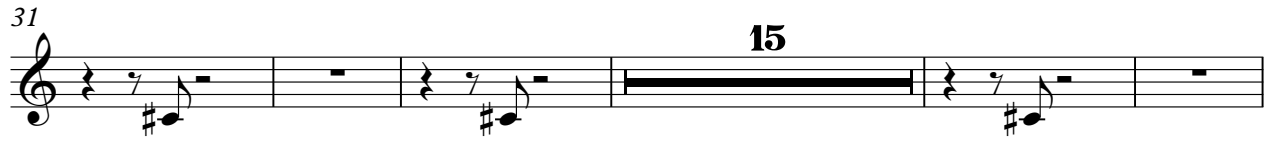

51

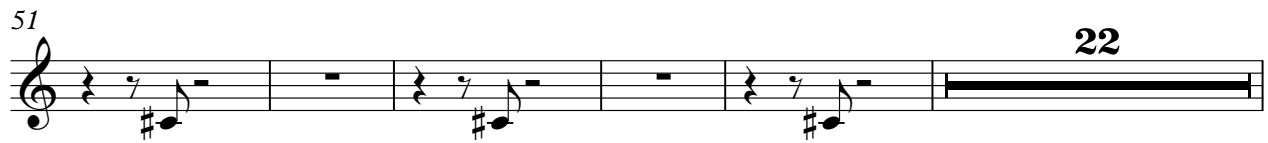

78

84

88

93

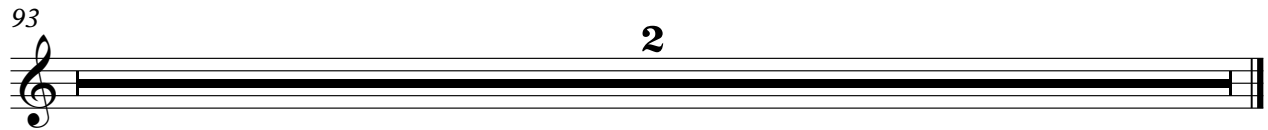

Lead 8 (Bass + Lead)

Die Fantastischen Vier - Sie Ist Weg 1

♩ = 93,000183

25

28

31

34

14

50

53

56

59

17

Lead 8 (Bass + Lead)

78

Pad 3 (Polysynth)

Die Fantastischen Vier - Sie Ist Weg 1

♩ = 93,000183

4 17

26

33 13

52 11

68 8

81

87

93 2

♩ = 93,000183

9

16

23

31

41

48

55

69

74

2

Pad 6 (Metallic)

78

85

89

♩ = 93,000183

9

12

14

16

18 2

23

25

27

30

32

35

37

40

44

46

48

51

54

60

63

FX 5 (Brightness)

Die Fantastischen Vier - Sie Ist Weg 1

♩ = 93,000183

57

59

3

33

93

2