

Die Fantastischen Vier - Sie Ist Weg 2

♩ = 93,000183

4

6

DRUMS

MUTED GTR

FINGERDBAS

E.PIANO 1

SQUAREWAVE

8

DRUMS

MUTED GTR

FINGERDBAS

E.PIANO 1

10

DRUMS

MUTED GTR

FINGERDBAS

E.PIANO 1

MELODY

SYNBASS 1

9

12

DRUMS

MUTED GTR

FINGERDBAS

E.PIANO 1

MELODY

SYNBRASS 1

14

DRUMS

MUTED GTR

FINGERDBAS

E.PIANO 1

MELODY

16

DRUMS

MUTED GTR

FINGERDBAS

E.PIANO 1

MELODY

18

DRUMS

MUTED GTR

FINGERDBAS

E.PIANO 1

MELODY

SYNBRASS 1

20

DRUMS

MUTED GTR

FINGERDBAS

E.PIANO 1

MELODY

SYNBRASS 1

22

DRUMS

MUTED GTR

FINGERDBAS

E.PIANO 1

MELODY

SYNBRASS 1

24

DRUMS

MUTED GTR

FINGERDBAS

E.PIANO 1

MELODY

26

DRUMS

MUTED GTR

FINGERDBAS

E.PIANO 1

MELODY

SYN BASS 1

SYNBRASS 1

SQUAREWAVE

28

DRUMS

MUTED GTR

FINGERDBAS

E.PIANO 1

MELODY

SYN BASS 1

SQUAREWAVE

29

DRUMS

MUTED GTR

FINGERDBAS

E.PIANO 1

MELODY

SYN BASS 1

SYNBRASS 1

SQUAREWAVE

31

DRUMS

MUTED GTR

FINGERBAS

E.PIANO 1

MELODY

SYN BASS 1

SYNBASS 1

SQUAREWAVE

33

DRUMS

MUTED GTR

FINGERDBAS

E.PIANO 1

MELODY

SYN BASS 1

SYNBRASS 1

SQUAREWAVE

35

DRUMS

FINGERDBAS

MELODY

SQUAREWAVE

37

DRUMS

FINGERDBAS

MELODY

SQUAREWAVE

39

DRUMS

MUTED GTR

FINGERDBAS

E.PIANO 1

MELODY

SYNBASS 1

SQUAREWAVE

41

DRUMS

MUTED GTR

FINGERDBAS

E.PIANO 1

MELODY

43

DRUMS

MUTED GTR

FINGERDBAS

E.PIANO 1

MELODY

SYNBRASS 1

45

DRUMS

MUTED GTR

FINGERDBAS

E.PIANO 1

MELODY

SYNBRASS 1

47

DRUMS

MUTED GTR

FINGERDBAS

E.PIANO 1

MELODY

SYNBRASS 1

49

DRUMS

MUTED GTR

FINGERDBAS

E.PIANO 1

MELODY

SYN BASS 1

SYNBRASS 1

SQUAREWAVE

50

DRUMS

MUTED GTR

FINGERDBAS

E.PIANO 1

MELODY

SYN BASS 1

SYNBRASS 1

SQUAREWAVE

51

DRUMS

MUTED GTR

FINGERDBAS

E.PIANO 1

MELODY

SYN BASS 1

SYNBRASS 1

SQUAREWAVE

53

DRUMS

MUTED GTR

FINGERDBAS

E.PIANO 1

MELODY

SYN BASS 1

SYNBASS 1

SQUAREWAVE

55

DRUMS

MUTED GTR

FINGERDBAS

E.PIANO 1

MELODY

SYN BASS 1

SYNBRASS 1

SQUAREWAVE

57

DRUMS

MUTED GTR

E.PIANO 1

SYN BASS 1

SYNBRASS 1

SQUAREWAVE

59

DRUMS

MUTED GTR

E.PIANO 1

SYN BASS 1

SYNBASS 1

SQUAREWAVE

61

DRUMS

MUTED GTR

E.PIANO 1

MELODY

SQUAREWAVE

63

DRUMS

MUTED GTR

E.PIANO 1

MELODY

SQUAREWAVE

65

DRUMS

FINGERDBAS

MELODY

67

DRUMS

FINGERDBAS

MELODY

69

DRUMS

MUTED GTR

FINGERDBAS

E.PIANO 1

MELODY

SYNBASS 1

71

DRUMS

MUTED GTR

FINGERDBAS

E.PIANO 1

MELODY

73

DRUMS

MUTED GTR

FINGERDBAS

E.PIANO 1

MELODY

SYNBRASS 1

75

DRUMS

MUTED GTR

FINGERDBAS

E.PIANO 1

MELODY

SYNBRASS 1

77

DRUMS

MUTED GTR

FINGERDBAS

E.PIANO 1

MELODY

SYN BASS 1

SYNBRASS 1

SQUAREWAVE

79

DRUMS

MUTED GTR

FINGERDBAS

E.PIANO 1

MELODY

SYN BASS 1

SQUAREWAVE

80

DRUMS

MUTED GTR

FINGERDBAS

E.PIANO 1

MELODY

SYN BASS 1

SYNBRASS 1

SQUAREWAVE

82

DRUMS

MUTED GTR

FINGERDBAS

E.PIANO 1

MELODY

SYN BASS 1

SYNBASS 1

SQUAREWAVE

84

DRUMS

MUTED GTR

FINGERDBAS

E.PIANO 1

MELODY

SYN BASS 1

SYNBRASS 1

SQUAREWAVE

86

DRUMS

MUTED GTR

FINGERDBAS

E.PIANO 1

MELODY

SYN BASS 1

SQUAREWAVE

88

DRUMS

MUTED GTR

FINGERDBAS

E.PIANO 1

MELODY

SYN BASS 1

SQUAREWAVE

90

DRUMS

MUTED GTR

FINGERDBAS

E.PIANO 1

MELODY

SYN BASS 1

SQUAREWAVE

91

- SYNBASS 1:** Remains silent throughout the entire section.

Die Fantastischen Vier - Sie Ist Weg 2

DRUMS

♩ = 93,000183

V.S.

DRUMS

24

26

28

30

32

34

36

38

40

43

DRUMS

45

47

49

51

53

55

57

60

62

64

V.S.

DRUMS

66

68

70

72

74

76

79

81

83

85

DRUMS

87

89

91

MUTED GTR

Die Fantastischen Vier - Sie Ist Weg 2

♩ = 93,000183

5

8

11

14

17

20

23

2

27

30

33

39

42

45

49

52

55

58

61

64

70

73

76

79

82

85

88

90

♩ = 93,000183

4

9

13

17

21

25

29

33

37

40

89

E.PIANO 1

Die Fantastischen Vier - Sie Ist Weg 2

♩ = 93,000183

6

10

14

18

22

27

31

33

39

43

47

51

55

59

63

70

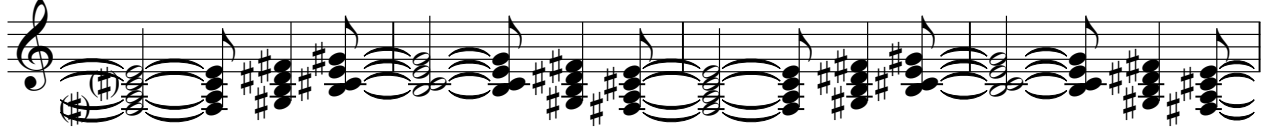

74

78

82

86

89

Die Fantastischen Vier - Sie Ist Weg 2

MELODY

♩ = 93,000183

8

12

14

16

18

20

22

24

26

29

V.S.

MELODY

32

35

37

39

41

44

46

48

50

52

MELODY

54 

61 

63 

65 

68 

70 

72 

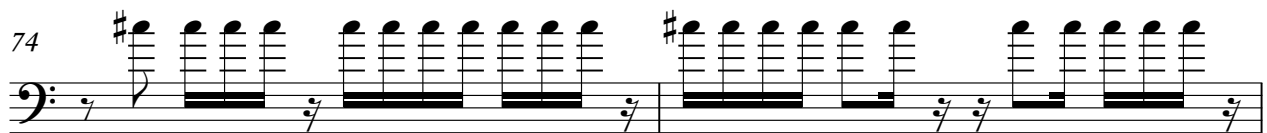
74 

76 

79 

4

MELODY

81

83

87

SYN BASS 1

Die Fantastischen Vier - Sie Ist Weg 2

♩ = 93,000183

25

28

31

34

14

50

53

56

59

17

2
78

SYNCRAS 1

3

81

3

3

84

3

87

3

3

90

3

2

SYNBRASS 1

Die Fantastischen Vier - Sie Ist Weg 2

♩ = 93,000183

5

13

5 3

27

5

39

3

50

59

9 3

76

2

83

7 2

SQUAREWAVE

Die Fantastischen Vier - Sie Ist Weg 2

$\text{♩} = 93,000183$

20

27

33

39 10

53

60 15

80

85 2