

Die Fischer Chore - Schwabisches Medley Medley

♩ = 115,002014

FLUTE

TROMBONE

DRUMS

STEEL GTR

FINGERDBAS

MELODY

CHOIR AAHS

ACCORDION

BRASS 1

♩ = 115,002014

VOICE OOHS

5

FLUTE
DRUMS
STEEL GTR
FINGERDBAS
MELODY
BRASS 1

7

FLUTE
DRUMS
STEEL GTR
FINGERDBAS
MELODY
ACCORDION
BRASS 1

9 3

FLUTE

DRUMS

STEEL GTR

FINGERDBAS

MELODY

ACCORDION

BRASS 1

VOICE OOHS

Detailed description of the musical score: The score is for a multi-instrumental piece. It consists of eight staves. The first system covers measures 9 to 11, and the second system covers measures 12 to 14. The Flute part starts with a melodic line in measure 9, ending with a triplet in measure 12. The Drums part has a complex, syncopated rhythm throughout. The Steel Guitar part has a melodic line with a triplet in measure 12. The Fingerboard Bass part has a simple bass line. The Melody part has a few notes. The Accordion part has a few notes. The Brass 1 part has a few notes. The Voice Oohs part has a few notes.

11

FLUTE
DRUMS
STEEL GTR
FINGERDBAS
MELODY
ACCORDION
BRASS 1

13

FLUTE
DRUMS
STEEL GTR
FINGERDBAS
MELODY
ACCORDION
BRASS 1
VOICE OOHS

15

FLUTE

DRUMS

STEEL GTR

FINGERDBAS

MELODY

ACCORDION

BRASS 1

VOICE OOHS

17

FLUTE

DRUMS

STEEL GTR

FINGERDBAS

MELODY

ACCORDION

BRASS 1

VOICE OOHS

19

FLUTE

DRUMS

STEEL GTR

FINGERDBAS

MELODY

ACCORDION

BRASS 1

VOICE OOHS

21

FLUTE

DRUMS

STEEL GTR

FINGERDBAS

MELODY

ACCORDION

BRASS 1

VOICE OOHS

23

FLUTE

DRUMS

STEEL GTR

FINGERDBAS

MELODY

ACCORDION

BRASS 1

VOICE OOHS

25

DRUMS

STEEL GTR

FINGERDBAS

MELODY

ACCORDION

BRASS 1

VOICE OOHS

27

DRUMS

STEEL GTR

FINGERDBAS

MELODY

ACCORDION

BRASS 1

VOICE OOHS

29

DRUMS

STEEL GTR

FINGERDBAS

MELODY

ACCORDION

VOICE OOHS

31

DRUMS

STEEL GTR

FINGERDBAS

MELODY

ACCORDION

VOICE OOHS

33

FLUTE

DRUMS

STEEL GTR

FINGERDBAS

MELODY

ACCORDION

VOICE OOHS

35

FLUTE

DRUMS

STEEL GTR

FINGERDBAS

MELODY

ACCORDION

VOICE OOHS

37

FLUTE

DRUMS

STEEL GTR

FINGERDBAS

MELODY

ACCORDION

VOICE OOHS

39

FLUTE

DRUMS

STEEL GTR

FINGERDBAS

MELODY

ACCORDION

VOICE OOHS

41

FLUTE

DRUMS

STEEL GTR

FINGERDBAS

MELODY

ACCORDION

VOICE OOHS

43

FLUTE
DRUMS
STEEL GTR
FINGERDBAS
MELODY
ACCORDION
VOICE OOHS

45

FLUTE
DRUMS
STEEL GTR
FINGERDBAS
MELODY
ACCORDION
VOICE OOHS

47

FLUTE

DRUMS

STEEL GTR

FINGERDBAS

MELODY

ACCORDION

BRASS 1

VOICE OOHS

49

FLUTE

DRUMS

STEEL GTR

FINGERDBAS

MELODY

ACCORDION

BRASS 1

VOICE OOHS

51

FLUTE
DRUMS
STEEL GTR
FINGERDBAS
MELODY
VOICE OOHS

53

FLUTE
DRUMS
STEEL GTR
FINGERDBAS
MELODY
ACCORDION
VOICE OOHS

55

DRUMS

STEEL GTR

FINGERDBAS

MELODY

ACCORDION

BRASS 1

VOICE OOHS

58

FLUTE

DRUMS

STEEL GTR

FINGERDBAS

MELODY

ACCORDION

60

FLUTE

DRUMS

STEEL GTR

FINGERDBAS

MELODY

ACCORDION

62

FLUTE

DRUMS

STEEL GTR

FINGERDBAS

MELODY

ACCORDION

64

FLUTE

DRUMS

STEEL GTR

FINGERDBAS

MELODY

CHOIR AAHS

ACCORDION

BRASS 1

67

DRUMS

STEEL GTR

FINGERDBAS

MELODY

CHOIR AAHS

ACCORDION

BRASS 1

- DRUMS:** Features a complex rhythmic pattern with various drum sounds, including snare, hi-hat, and bass drum, with some notes beamed together.
- STEEL GTR:** Features a series of chords and melodic lines, with some notes beamed together.
- FINGERDBAS:** Features a simple bass line with a few notes.
- CHOIR AAHS:** Features a sustained chord with a sharp sign above it.
- ACCORDION:** Features a sustained chord with a sharp sign above it.

69

DRUMS

STEEL GTR

FINGERDBAS

MELODY

CHOIR AAHS

ACCORDION

BRASS 1

72

FLUTE

TROMBONE

DRUMS

STEEL GTR

FINGERDBAS

MELODY

BRASS 1

♩ = 100,000

74 $\text{♩} = 102,000916$ $\text{♩} = 103,000755$ $\text{♩} = 104,000557$ $\text{♩} = 105,001572$ $\text{♩} = 106,001450$

FLUTE

DRUMS

STEEL GTR

FINGERDBAS

MELODY

ACCORDION

76 $\text{♩} = 107,001465$ $\text{♩} = 108,001083$ $\text{♩} = 109,001724$ $\text{♩} = 110,000916$

FLUTE

DRUMS

STEEL GTR

FINGERDBAS

MELODY

ACCORDION

78

FLUTE

DRUMS

STEEL GTR

FINGERDBAS

MELODY

ACCORDION

BRASS 1

80

FLUTE

DRUMS

STEEL GTR

FINGERDBAS

MELODY

ACCORDION

82

FLUTE

DRUMS

STEEL GTR

FINGERDBAS

MELODY

ACCORDION

BRASS 1

VOICE OOHs

85

FLUTE

DRUMS

STEEL GTR

FINGERDBAS

MELODY

ACCORDION

BRASS 1

VOICE OOHS

88

FLUTE

DRUMS

STEEL GTR

FINGERDBAS

MELODY

ACCORDION

BRASS 1

VOICE OOHS

90

FLUTE

TROMBONE

DRUMS

STEEL GTR

FINGERDBAS

MELODY

ACCORDION

BRASS 1

VOICE OOHs

92

FLUTE

TROMBONE

DRUMS

STEEL GTR

FINGERDBAS

MELODY

ACCORDION

BRASS 1

VOICE OOHS

93

FLUTE

TROMBONE

DRUMS

STEEL GTR

FINGERDBAS

MELODY

ACCORDION

BRASS 1

VOICE OOHS

♩ = 97,001010,000916

Detailed description of the musical score: The score is for page 26 of a piece. It features eight staves. The Flute staff (top) starts at measure 93 and contains a triplet of eighth notes. The Trombone staff is mostly empty. The Drums staff shows a consistent rhythmic pattern with some accents. The Steel Guitar staff has a complex rhythmic pattern with many sixteenth notes. The Finger Bass staff has a simple melodic line. The Melody and Accordion staves are mostly sustained notes. The Brass 1 staff has a triplet of eighth notes. The Voice Oohs staff has a long note with a slur. There are tempo markings at the top and bottom of the page.

Die Fischer Chore - Schwabisches Medley Medley

FLUTE

$\text{♩} = 115,002014$

6

10

13

16

18

20

22

25

36

FLUTE

40

43

47

51

59

65

73

75

79

82

FLUTE

88

91

92

♩ = 97,001053000916

93

TROMBONE

Die Fischer Chore - Schwabisches Medley Medley

$\text{♩} = 115,002014$

70

$\text{♩} = 100,00$

74 $\text{♩} = 102,9102,6102,5102,57102,72102,7501083 = 109,001,024916$

14

91 $\text{♩} = 97,00,005916$

2

DRUMS

Die Fischer Chore - Schwabisches Medley Medley

♩ = 115,002014

2

6

8

10

12

14

16

18

20

22

V.S.

DRUMS

45

47

49

51

53

55

58

60

62

64

V.S.

66

68

70

73

$\bullet = 100,000000 \bullet = 102,000000 \bullet = 104,000557 \bullet = 105,001450$

76

$\bullet = 107,001465 \bullet = 108,001083 \bullet = 109,001724 \bullet = 110,000916$

78

80

82

85

88

DRUMS

5

90

♩ = 97,00105110,000916

93

STEEL GTR

Die Fischer Chore - Schwabisches Medley Medley

♩ = 115,002014

2

7

10

13

16

19

22

25

28

32

V.S.

35

39

42

45

48

51

54

58

62

66

STEEL GTR

3

♩ = 100,000

70

74

♩ = 102,000 9163,00075104,0095575,001102,00145107,0014158,001089,001723,000916

78

81

85

88

92

♩ = 97,0011053000916

2

Die Fischer Chore - Schwabisches Medley Medley

FINGERDBAS

♩ = 115,002014

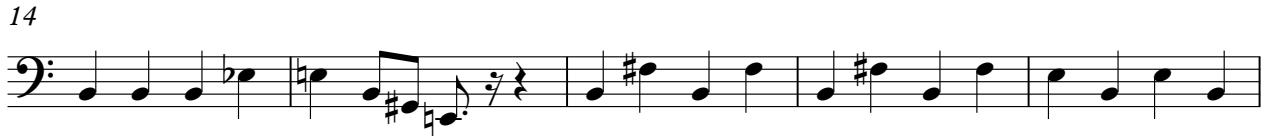

V.S.

54

60

66

71

~~|||||~~ ♩ = 100,001002,009103,001735,006570,1157200

76

♩ = 107,0018,00108109,0017,00916

81

86

91

♩ = 97,0010,00916

2

Die Fischer Chore - Schwabisches Medley Medley

MELODY

♩ = 115,002014

V.S.

48

52

56

61

67

73

~~♩ = 100,000000~~ ♩ = 102,000916 ♩ = 103,000755 ♩ = 104,000557 ♩ = 105,000373

76

♩ = 107,001465 ♩ = 108,001000 ♩ = 109,000535 ♩ = 110,000916

80

84

88

91 MELODY = 910000936 3

91 MELODY = 910000936 3

♩ = 115,002014

64

70

3

77

♩ = 110,000916

16

♩ = ♭7,0010960916

3

ACCORDION

Die Fischer Chore - Schwabisches Medley Medley

♩ = 115,002014

5

10

18

25

30

35

41

44

V.S.

47 4

54

58

64

72 ~~110,000916~~,000000 ♩ = 102,000916 755 ♩ = 104,000557 572106,001450,0011065,00106!

77 ♩ = 110,000916

81

86

ACCORDION

90

♩ = 97,000,050916

2

BRASS 1

Die Fischer Chore - Schwabisches Medley Medley

♩ = 115,002014

6

11

18

24

29

18

49

7

8

66

72

77 ♩ = 110,000916

85

90

93 ♩ = 97,0011053000916

VOICE OOHS

Die Fischer Chore - Schwabisches Medley Medley

♩ = 115,002014

7 3

15

18

23

29

34

38

VOICE OOHS

42

46

50

54

74

♩ = 102, 103, 106, 105, 106, 107, 108, 109, 108, 1724

85

89

91

♩ = 97, 000, 000, 916