

Die Flippers - Der Letzte Bolero 2

♩ = 115,002014

Oboe

Baroque Trumpet

Trombone

Timpani

Percussion

Jazz Guitar

Kora

Electric Bass

Quintus

Synth Bass

Synth Strings

Synth Strings

Synth Strings

FX 3 (Crystal)

FX 5 (Brightness)

Viola

HitBit

♩ = 115,002014

4

Perc.

Q.

Syn. Str.

Vla.

6

6

Ob.

Timp.

Perc.

E. Bass

Q.

Syn. Str.

Syn. Str.

FX 5

Vla.

Detailed description of the musical score: The score consists of nine staves. The first staff (Ob.) is in treble clef with a key signature of one sharp (F#) and a common time signature. It features a melodic line with a long note in the first measure and a triplet in the second. The second staff (Timp.) is in bass clef and contains two triplet patterns. The third staff (Perc.) is in common time and shows a triplet of eighth notes with 'x' marks below, indicating a specific percussion effect. The fourth staff (E. Bass) is in bass clef and contains two long, sustained notes. The fifth staff (Q.) is in treble clef with a key signature of one sharp and a common time signature, showing sustained notes with a dynamic marking of '8'. The sixth staff (Syn. Str.) is in treble clef with a key signature of one sharp and a common time signature, showing sustained notes with a dynamic marking of '8'. The seventh staff (Syn. Str.) is in treble clef with a key signature of one sharp and a common time signature, featuring a triplet of eighth notes. The eighth staff (FX 5) is in treble clef with a key signature of one sharp and a common time signature, showing sustained notes with a dynamic marking of '8'. The ninth staff (Vla.) is in bass clef with a key signature of one sharp and a common time signature, featuring a rhythmic pattern of eighth notes.

8

Ob.

Timp.

Perc.

E. Bass

Q.

Syn. Str.

Syn. Str.

FX 5

Vla.

Detailed description of the musical score: The score consists of eight staves. The first staff (Ob.) is in treble clef with a key signature of one sharp (F#) and a 3/4 time signature. It begins with a quarter note F#4, followed by a quarter rest, and then a triplet of eighth notes (F#4, G4, A4) in the second measure. The second staff (Timp.) is in bass clef with a 3/4 time signature. It features a triplet of eighth notes (C3, D3, E3) in the first measure, followed by a quarter rest, and then a sixteenth-note triplet (C3, D3, E3) in the second measure. The third staff (Perc.) is in common time. It shows a sequence of eighth-note triplets with 'x' marks below them, indicating specific percussion sounds. The fourth staff (E. Bass) is in bass clef with a 3/4 time signature, featuring a half note C2 in the first measure and a half note G2 in the second measure. The fifth staff (Q.) is in treble clef with a 3/4 time signature, showing a sustained chord of F#4, G4, and A4. The sixth staff (Syn. Str.) is in treble clef with a 3/4 time signature, showing a sustained chord of F#4, G4, and A4. The seventh staff (Syn. Str.) is in treble clef with a 3/4 time signature, featuring a sequence of eighth-note triplets (F#4, G4, A4) in the first measure, followed by a quarter rest, and then a sixteenth-note triplet (F#4, G4, A4) in the second measure. The eighth staff (FX 5) is in treble clef with a 3/4 time signature, showing a sustained chord of F#4, G4, and A4. The ninth staff (Vla.) is in bass clef with a 3/4 time signature, featuring a sequence of eighth-note triplets (C3, D3, E3) in the first measure, followed by a quarter rest, and then a sixteenth-note triplet (C3, D3, E3) in the second measure.

10

12

14

Timp.

Perc.

Kora

E. Bass

Syn. Str.

Syn. Str.

Syn. Str.

FX 3

FX 5

16

Bar. Tpt.

Timp.

Perc.

Kora

E. Bass

Syn. Str.

Syn. Str.

Syn. Str.

FX 3

FX 5

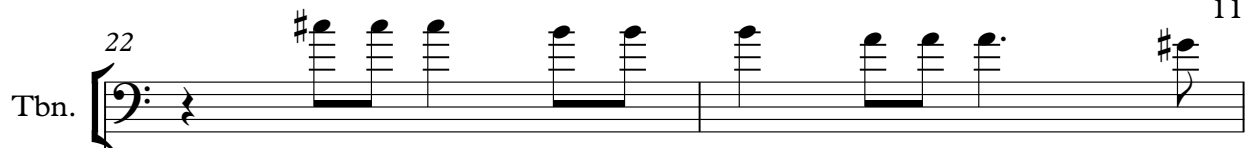
22 Tbn. 

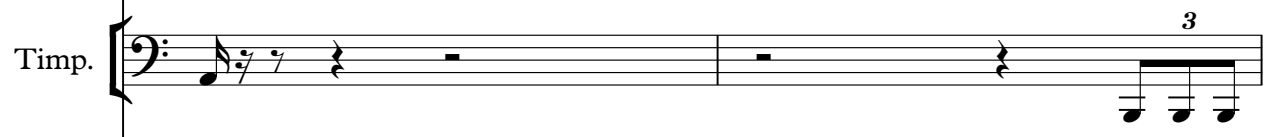
Timp. 

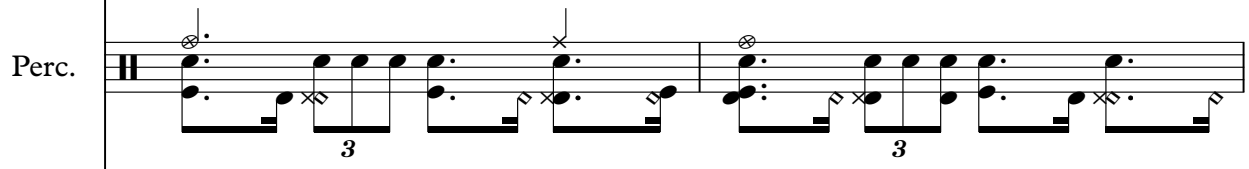
Perc. 

E. Bass 

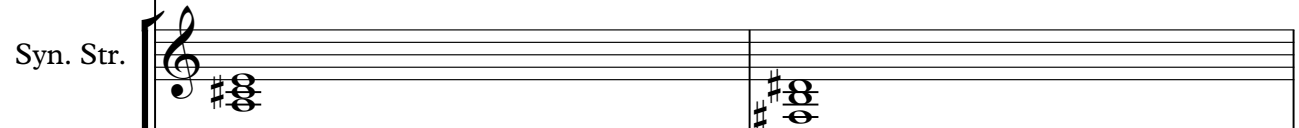
Syn. Str. 

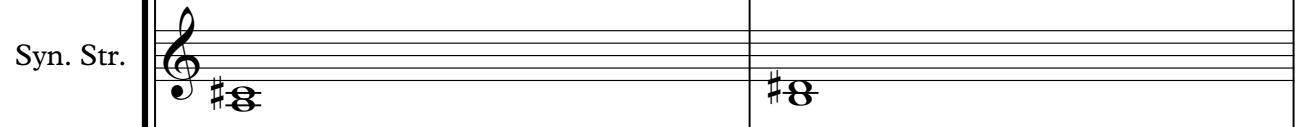
Syn. Str. 

Syn. Str. 

FX 3 

FX 5 

24

Ob.

Tbn.

Timp.

Perc.

E. Bass

Syn. Str.

Syn. Str.

Syn. Str.

FX 3

FX 5

Vla.

26

Tbn.

Timp.

Perc.

J. Gtr.

Kora

E. Bass

Q.

Syn. Str.

Syn. Str.

FX 3

FX 5

Vla.

Detailed description of the musical score: This page contains measures 26, 27, and 28 of a musical score. The score is written for a large ensemble. The instruments and their parts are: Tbn. (Tuba) in bass clef, playing a melodic line with eighth notes and a triplet in measure 28; Timp. (Timpani) in bass clef, playing a rhythmic pattern with a triplet in measure 28; Perc. (Percussion) in treble clef, playing a complex rhythmic pattern with accents and triplets; J. Gtr. (Jazz Guitar) in treble clef, playing sustained chords with a 7/8 time signature in measure 28; Kora (Kora) in treble clef, playing a melodic line with eighth notes; E. Bass (Electric Bass) in bass clef, playing a melodic line with eighth notes and a triplet in measure 28; Q. (Quadrant) in treble clef, playing sustained chords; Syn. Str. (Synthesizer Strings) in treble clef, playing sustained chords and rhythmic patterns; FX 3 (Effects 3) in treble clef, playing a melodic line with eighth notes; FX 5 (Effects 5) in treble clef, playing a melodic line with eighth notes; and Vla. (Viola) in bass clef, playing a melodic line with eighth notes and a triplet in measure 28. The score includes various musical notations such as slurs, accents, and time signatures.

28

Tbn.

Timp.

Perc.

J. Gtr.

Kora

E. Bass

Q.

Syn. Str.

Syn. Str.

FX 3

FX 5

Vla.

- Syn. Str. (Synthesizer Strings):** Plays a sustained chord with a sharp sign.

39

Tbn.

Perc.

Kora

E. Bass

S. Bass

Syn. Str.

Vla.

40

Bar. Tpt.

Tbn.

Perc.

Kora

E. Bass

S. Bass

Syn. Str.

Vla.

Detailed description of the musical score: The score is for measures 40-43. The Bar. Tpt. part has a whole rest in measure 40 and a quarter note G4 in measure 41. The Tbn. part has a whole rest in measure 40 and a half note G2 in measure 41. The Perc. part features a rhythmic pattern of eighth notes with 'x' marks above them, and sixteenth notes with 'o' marks below them, with a '6' indicating a sixteenth-note group. The Kora part has a whole rest in measure 40 and a half note G4 in measure 41. The E. Bass part has a rhythmic pattern of eighth notes with 'z' marks above them. The S. Bass part has a rhythmic pattern of eighth notes with 'z' marks above them, and a triplet of eighth notes in measure 42. The Syn. Str. part has a whole rest in measure 40 and a half note G4 in measure 41. The Vla. part has a whole rest in measure 40 and a half note G2 in measure 41.

41

Bar. Tpt.

Timp.

Perc.

E. Bass

S. Bass

Syn. Str.

FX 3

Vla.

44

Tbn.

Perc.

Kora

E. Bass

S. Bass

Syn. Str.

FX 3

Vla.

45

Tbn.

Perc.

Kora

E. Bass

S. Bass

Syn. Str.

FX 3

Vla.

6

3

3

3

3

46

Tbn.

Perc.

Kora

E. Bass

S. Bass

Syn. Str.

FX 3

Vla.

Detailed description of the musical score for page 28, measures 46-49. The score is arranged in a vertical stack of staves.
 - **Tbn. (Tuba):** Measure 46 starts with a whole rest. Measure 47 has a whole note chord consisting of G#2, B1, and D2.
 - **Perc. (Percussion):** Measures 46-49 feature a rhythmic pattern of eighth notes with 'x' marks above them, indicating cymbal hits.
 - **Kora (Kora):** Measure 46 has a whole rest. Measure 47 has a whole note chord consisting of G#2, B1, and D2.
 - **E. Bass (Electric Bass):** Measures 46-49 feature a rhythmic pattern of eighth notes with 'z' marks above them, indicating slurs.
 - **S. Bass (Soprano Bass):** Measures 46-49 feature a rhythmic pattern of eighth notes with 'z' marks above them. Measures 47 and 48 contain triplets of chords.
 - **Syn. Str. (Synthesizer Strings):** Measure 46 has a whole rest. Measure 47 has a whole note chord consisting of G#2, B1, and D2.
 - **FX 3 (Effects):** Measures 46-49 feature a rhythmic pattern of eighth notes with 'z' marks above them.
 - **Vla. (Viola):** Measure 46 has a whole rest. Measure 47 has a whole note chord consisting of G#2, B1, and D2.

47

Ob.

Tbn.

Timp.

Perc.

J. Gtr.

Kora

E. Bass

S. Bass

Syn. Str.

Syn. Str.

FX 3

Vla.

Detailed description of the musical score: The score is for measures 47, 48, and 49. Measure 47 is marked with a '47' above the first staff. The instruments and their parts are: Ob. (Oboe) with a melodic line; Tbn. (Tuba) with a rhythmic accompaniment; Timp. (Timpani) with a single drum hit in measure 48 and a triplet in measure 49; Perc. (Percussion) with a complex rhythmic pattern including sixteenth and thirty-second notes, and triplet markings; J. Gtr. (Jazz Guitar) with a melodic line and a triplet in measure 49; Kora (Kora) with a melodic line; E. Bass (Electric Bass) with a rhythmic line and a triplet in measure 49; S. Bass (Soprano Bass) with a melodic line and triplet markings; Syn. Str. (Synthesizer Strings) with a melodic line and a triplet in measure 49; FX 3 (Effects) with a rhythmic line; and Vla. (Viola) with a melodic line and a triplet in measure 49.

49

Ob.

Tbn.

Timp.

Perc.

J. Gtr.

Kora

E. Bass

Syn. Str.

Syn. Str.

Syn. Str.

FX 5

Vla.

51

Timp.

Perc.

J. Gtr.

Kora

E. Bass

Syn. Str.

Syn. Str.

Syn. Str.

FX 5

53

Timp.

Perc.

Kora

E. Bass

Syn. Str.

Syn. Str.

Syn. Str.

FX 3

FX 5

55

Bar. Tpt.

Timp.

Perc.

Kora

E. Bass

Syn. Str.

Syn. Str.

Syn. Str.

FX 3

FX 5

57

Bar. Tpt.

Tbn.

Timp.

Perc.

J. Gtr.

E. Bass

Syn. Str.

Syn. Str.

Syn. Str.

FX 5

61

Tbn.

Timp.

Perc.

E. Bass

Syn. Str.

Syn. Str.

Syn. Str.

FX 3

FX 5

63

Ob.

Tbn.

Timp.

Perc.

E. Bass

Syn. Str.

Syn. Str.

Syn. Str.

FX 3

FX 5

65

Ob.
Tbn.
Timp.
Perc.
J. Gtr.
Kora
E. Bass
Q.
Syn. Str.
Syn. Str.
Syn. Str.
FX 5
Vla.

Detailed description of the musical score for measures 65 and 66. The score is for a 12-piece ensemble. Measure 65 (labeled '65' at the top left) shows the following parts: Ob. (Oboe) with a melodic line; Tbn. (Tuba) with a rhythmic pattern; Timp. (Timpani) with a single stroke; Perc. (Percussion) with a complex rhythmic pattern including sixteenth notes and a triplet; J. Gtr. (Jazz Guitar) with a melodic line and a triplet; Kora (Kora) with a melodic line; E. Bass (Electric Bass) with a melodic line; Q. (Quadrant) with a melodic line; Syn. Str. (Synthesizer Strings) with a melodic line; another Syn. Str. with a melodic line; a third Syn. Str. with a rhythmic pattern including sixteenth notes and a triplet; FX 5 (Effects) with a melodic line; and Vla. (Viola) with a melodic line. Measure 66 shows the continuation of these parts, with the J. Gtr. and Q. parts featuring sustained notes and the Syn. Str. parts featuring sustained notes and a melodic line.

71

Tbn.

Perc.

J. Gtr.

Kora

E. Bass

Q.

Syn. Str.

Syn. Str.

FX 3

FX 5

Vla.

74

Tbn.

Perc.

Kora

E. Bass

S. Bass

Syn. Str.

FX 3

Vla.

Detailed description of the musical score: The score is for measures 74 through 77. The key signature has one sharp (F#). The time signature is 12/8. The Tbn. part starts with a whole note chord in measure 74, followed by a melodic line in measure 75. The Perc. part features a consistent rhythmic pattern of eighth notes with accents, grouped in fours with a '6' below. The Kora part has a melodic line with a whole note in measure 74 and a quarter note in measure 75. The E. Bass part plays a rhythmic pattern of eighth notes with accents. The S. Bass part features a triplet of eighth notes in measures 74 and 75. The Syn. Str. part has a sustained chord. The FX 3 part has a melodic line starting in measure 75. The Vla. part has a melodic line starting in measure 75.

76

Tbn.

Perc.

Kora

E. Bass

S. Bass

Syn. Str.

FX 3

Vla.

77

Tbn.

Perc.

Kora

E. Bass

S. Bass

Syn. Str.

FX 3

Vla.

Detailed description of the musical score for measures 77-80:

78

Tbn.

Perc.

Kora

E. Bass

S. Bass

Syn. Str.

FX 3

Vla.

79

Tbn.

Perc.

Kora

E. Bass

S. Bass

Syn. Str.

Vla.

80

Bar. Tpt.

Tbn.

Perc.

Kora

E. Bass

S. Bass

Syn. Str.

Vla.

81

Bar. Tpt.

Timp.

Perc.

E. Bass

S. Bass

Syn. Str.

FX 3

Vla.

Detailed description of the musical score for measures 81-84:

82

Tbn.

Perc.

Kora

E. Bass

S. Bass

Syn. Str.

FX 3

Vla.

84

Tbn.

Perc.

Kora

E. Bass

S. Bass

Syn. Str.

FX 3

Vla.

Detailed description of the musical score: The score is for measures 84-87. The Tbn. part has a whole note chord at the start and another at the end. Perc. features a complex rhythmic pattern with sixteenth notes and rests, including sixteenth-note triplets. Kora has a single note. E. Bass has a rhythmic line with eighth notes and rests. S. Bass has a line with chords and rests, including eighth-note triplets. Syn. Str. has a long, sustained, and slightly curved line. FX 3 has a rhythmic line with eighth notes and rests. Vla. has a whole note chord at the start and another at the end.

86

Tbn.

Perc.

Kora

E. Bass

S. Bass

Syn. Str.

FX 3

Vla.

87

Tbn.

Perc.

Kora

E. Bass

S. Bass

Syn. Str.

FX 3

Vla.

88

Bar. Tpt.

Tbn.

Perc.

Kora

E. Bass

S. Bass

Syn. Str.

FX 3

Vla.

Detailed description of the musical score: The score is for measures 88 and 89.

89

Bar. Tpt.

Tbn.

Timp.

Perc.

Kora

E. Bass

S. Bass

Syn. Str.

FX 3

Vla.

90

Tbn.

Perc.

Kora

E. Bass

S. Bass

Syn. Str.

FX 3

Vla.

92

Tbn.

Perc.

Kora

E. Bass

S. Bass

Syn. Str.

FX 3

Vla.

Detailed description of the musical score for page 58, measures 92-95. The score is arranged in a vertical stack of staves.
 - **Tbn. (Tuba):** Measures 92 and 95 contain a single note on the first line of the bass clef.
 - **Perc. (Percussion):** Measures 92-95 feature a rhythmic pattern of eighth notes with 'x' marks above them, indicating cymbal hits. Brackets labeled '6' group the eighth notes in pairs.
 - **Kora:** Measures 92 and 95 contain a single note on the first line of the treble clef.
 - **E. Bass (Electric Bass):** Measures 92-95 contain a sequence of eighth notes with slurs and accents, ending with a quarter note on the second line.
 - **S. Bass (Soprano Bass):** Measures 92 and 95 contain chords. Measures 93 and 94 feature triplets of chords, indicated by brackets labeled '3'.
 - **Syn. Str. (Synthesizer Strings):** Measures 92-95 contain a sustained chord on the first line of the treble clef, with a long horizontal line and a slur indicating it is held throughout.
 - **FX 3 (Effects):** Measures 92-95 contain eighth notes with slurs and accents, similar to the E. Bass part.
 - **Vla. (Viola):** Measures 92 and 95 contain a single note on the first line of the bass clef.

93

Tbn.

Perc.

Kora

E. Bass

S. Bass

Syn. Str.

FX 3

Vla.

94

Tbn.

Perc.

Kora

E. Bass

S. Bass

Syn. Str.

FX 3

Vla.

95

Tbn.

Perc.

Kora

E. Bass

S. Bass

Syn. Str.

Vla.

96

Bar. Tpt.

Tbn.

Perc.

Kora

E. Bass

S. Bass

Syn. Str.

Vla.

97

Bar. Tpt.

Perc.

E. Bass

S. Bass

Syn. Str.

FX 3

Vla.

Detailed description of the musical score for measures 97-100:

This musical score is arranged vertically for eight instruments. At the top right, the page number '65' is displayed. The instruments and their parts are as follows:

101

Tbn.

Perc.

Kora

E. Bass

S. Bass

Syn. Str.

FX 3

Vla.

102

105

Ob.

Tbn.

Timp.

Perc.

J. Gtr.

Kora

E. Bass

Syn. Str.

Syn. Str.

FX 5

Vla.

107

Ob.

Tbn.

Timp.

Perc.

Kora

E. Bass

Syn. Str.

Syn. Str.

FX 5

Vla.

109

Ob.

Tbn.

Timp.

Perc.

J. Gtr.

Kora

E. Bass

Syn. Str.

Syn. Str.

FX 5

Vla.

Oboe

Die Flippers - Der Letzte Bolero 2

♩ = 115,002014

5 3

10

14 22

48

14

65

40

107

3

Baroque Trumpet

Die Flippers - Der Letzte Bolero 2

♩ = 115,002014

15 22

3

40

14

57

22 6

88

6

96

12

110

2

Trombone

66

71

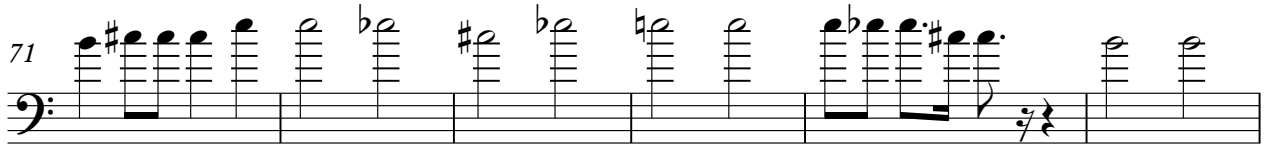

77

82

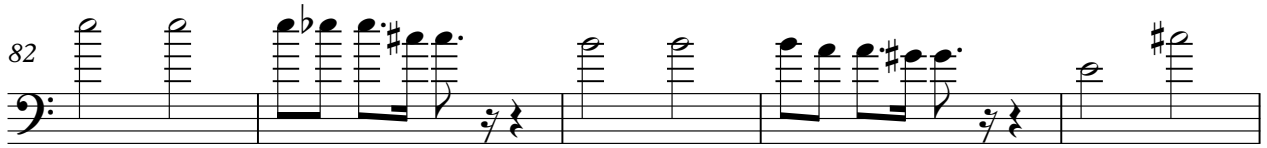

87

92

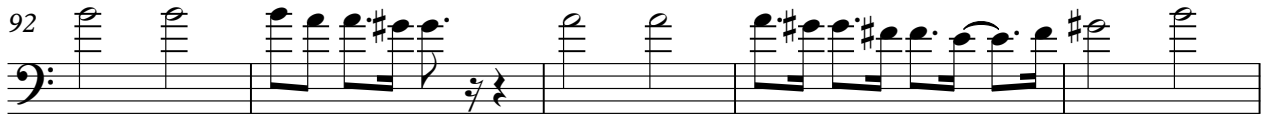

97

103

107

110

2

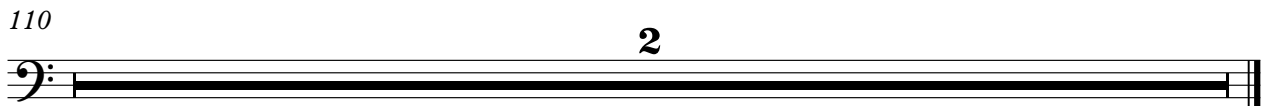

Timpani

Die Flippers - Der Letzte Bolero 2

♩ = 115,002014

5 3 3

8 3 6 3

12 3

17 6 3 3

21 3 3

26 3 3

31 10 6 3 6

48 3 6 3

51

Die Flippers - Der Letzte Bolero 2

Percussion

♩ = 115,002014

V.S.

Percussion

60

63

66

69

72

74

76

78

80

82

V.S.

Percussion

84

86

88

90

92

94

96

98

100

102

Percussion

105

107

109

♩ = 115,002014
HitBit

9 6

20 6

31 16

52 6 6

69 32

104 4

♩ = 115,002014

9

14

9

27

32

38

44

49

54

9

66

71

77

83

88

93

99

104

107

110

2

Die Flippers - Der Letzte Bolero 2

Electric Bass

♩ = 115,002014

5

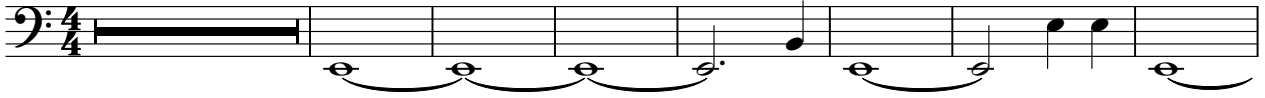

13

20

26

31

34

36

38

40

42

V.S.

44

46

50

58

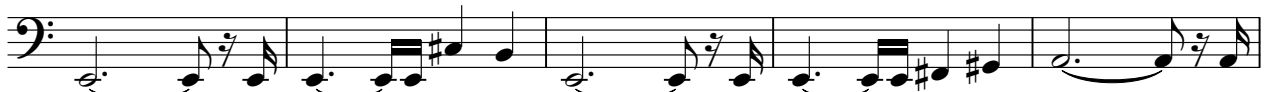

63

68

72

74

76

78

80

82

84

86

88

90

92

94

96

98

100

102

104

110

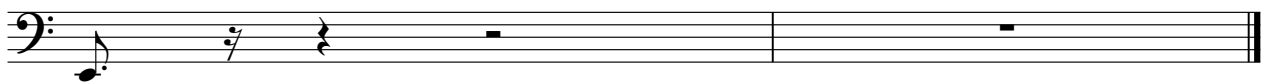

Quintus

Die Flippers - Der Letzte Bolero 2

♩ = 115,002014

2

8

10

16

8

32

34

8

70

38

8

110

2

8

Synth Bass

Die Flippers - Der Letzte Bolero 2

♩ = 115,002014

33

36

39

42

45

48

26

76

79

82

85

V.S.

2
88

Synth Bass

91

94

97

100

102

110

Synth Strings

Die Flippers - Der Letzte Bolero 2

♩ = 115,002014

10

18

26

33

41

49

57

65

72

V.S.

2

Synth Strings

80

88

97

103

110

Synth Strings

Die Flippers - Der Letzte Bolero 2

♩ = 115,002014

9

16

25

24

55

62

44

110

2

Synth Strings

Die Flippers - Der Letzte Bolero 2

♩ = 115,002014

5

8

11

14

17

20

23

26

29

31

16

Synth Strings

48

3 6 3 3

51

3 3 3

54

3 3 3

57

6 3 3 3

60

3 3 3

63

3 3 6 3

66

3 3 3

69

3 3 3

72

32 3 6 3

106

3 6 3

Synth Strings

108

110

♩ = 115,002014

FX 3 (Crystal)

67

3

72

77

2

6

6

83

87

6

92

2

97

6

6

101

104

5

2

♩ = 115,002014

5

12

17

22

27

32

16

52

58

62

2

FX 5 (Brightness)

66

71

105

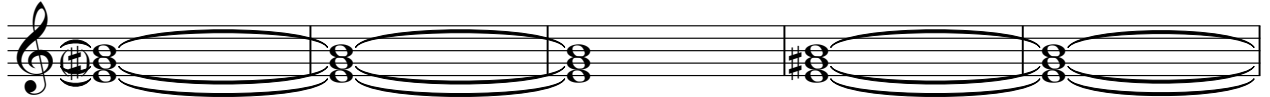

110

Viola

Die Flippers - Der Letzte Bolero 2

♩ = 115,002014

5

8

25

31

36

41

45

48

65

71

76

81

85

90

95

99

104

110