

Die Flippers - Ein Herz Auf Reisen 2

♩ = 121,001892

The score is for a 4/4 piece. The tempo is 121,001892. The instruments and their parts are:

- SHAKUHACHI**: Rest throughout.
- TRUMPET**: Rest throughout.
- DRUMS**: Rest throughout.
- SANTUR**: Rest throughout.
- FRETLESS**: Rest throughout.
- CHOIR AAHS**: Melodic line starting in the 3rd measure with notes G4, F4, E4, D4, C4.
- E.PIANO 2**: Accompaniment starting in the 3rd measure with chords: G4-B4-D4, F4-A4-C4, E4-G4-B4, D4-F4-A4.
- MELODY**: Rest throughout.
- FANTASIA**: Rest throughout.
- ICE RAIN**: Melodic line starting in the 3rd measure with notes G4, F4, E4, D4, C4, ending with a fermata.
- BRIGHTNESS**: Rest throughout.
- STRINGS**: Accompaniment starting in the 3rd measure with chords: G4-B4-D4, F4-A4-C4, E4-G4-B4, D4-F4-A4.

♩ = 121,001892

7

DRUMS

FRETLESS

CHOIR AAHS

E.PIANO 2

ICE RAIN

BRIGHTNESS

STRINGS

10

DRUMS

FRETLESS

E.PIANO 2

MELODY

BRIGHTNESS

STRINGS

12

DRUMS

FRETLESS

E.PIANO 2

MELODY

BRIGHTNESS

STRINGS

14

DRUMS

FRETLESS

E.PIANO 2

MELODY

BRIGHTNESS

STRINGS

20

DRUMS

FRETLESS

E.PIANO 2

MELODY

BRIGHTNESS

STRINGS

22

DRUMS

FRETLESS

E.PIANO 2

MELODY

BRIGHTNESS

STRINGS

24

DRUMS

FRETLESS

E.PIANO 2

MELODY

BRIGHTNESS

STRINGS

26

DRUMS

FRETLESS

E.PIANO 2

BRIGHTNESS

STRINGS

28

TRUMPET

DRUMS

FRETLESS

E.PIANO 2

FANTASIA

BRIGHTNESS

STRINGS

30

TRUMPET

DRUMS

FRETLESS

E.PIANO 2

FANTASIA

STRINGS

32

TRUMPET

DRUMS

FRETLESS

E.PIANO 2

MELODY

STRINGS

34

TRUMPET

DRUMS

FRETLESS

E.PIANO 2

MELODY

STRINGS

36

TRUMPET

DRUMS

FRETLESS

E.PIANO 2

MELODY

STRINGS

38

TRUMPET

DRUMS

FRETLESS

E.PIANO 2

MELODY

STRINGS

40

TRUMPET

DRUMS

FRETLESS

E.PIANO 2

MELODY

STRINGS

42

TRUMPET

DRUMS

FRETLESS

E.PIANO 2

MELODY

STRINGS

44

TRUMPET

DRUMS

FRETLESS

E.PIANO 2

MELODY

STRINGS

47

TRUMPET

DRUMS

FRETLESS

E.PIANO 2

MELODY

STRINGS

49

DRUMS

FRETLESS

CHOIR AAHS

E.PIANO 2

ICE RAIN

STRINGS

51

DRUMS

FRETLESS

CHOIR AAHS

E.PIANO 2

ICE RAIN

STRINGS

53

DRUMS

FRETLESS

CHOIR AAHS

E.PIANO 2

MELODY

ICE RAIN

BRIGHTNESS

STRINGS

55

DRUMS

FRETLESS

E.PIANO 2

MELODY

STRINGS

57

DRUMS

FRETLESS

E.PIANO 2

MELODY

STRINGS

59

DRUMS

FRETLESS

E.PIANO 2

MELODY

STRINGS

61

DRUMS

FRETLESS

E.PIANO 2

MELODY

BRIGHTNESS

STRINGS

63

DRUMS

FRETLESS

E.PIANO 2

MELODY

STRINGS

65

DRUMS

FRETLESS

E.PIANO 2

MELODY

STRINGS

67

DRUMS

FRETLESS

E.PIANO 2

MELODY

STRINGS

69

DRUMS

FRETLESS

CHOIR AAHS

E.PIANO 2

MELODY

FANTASIA

BRIGHTNESS

STRINGS

72

DRUMS

SANTUR

FRETLESS

CHOIR AAHS

E.PIANO 2

MELODY

STRINGS

74

DRUMS

SANTUR

FRETLESS

CHOIR AAHS

E.PIANO 2

MELODY

STRINGS

76

DRUMS

SANTUR

FRETLESS

CHOIR AAHS

E.PIANO 2

MELODY

STRINGS

78

DRUMS

SANTUR

FRETLESS

CHOIR AAHS

E.PIANO 2

MELODY

FANTASIA

STRINGS

80

DRUMS

SANTUR

FRETLESS

CHOIR AAHS

E.PIANO 2

MELODY

STRINGS

82

DRUMS

SANTUR

FRETLESS

CHOIR AAHS

E.PIANO 2

MELODY

STRINGS

85

DRUMS

SANTUR

FRETLESS

CHOIR AAHS

E.PIANO 2

MELODY

STRINGS

SHAKUHACHI

DRUMS

SANTUR

FRETLESS

CHOIR AAHS

E.PIANO 2

MELODY

STRINGS

89

DRUMS

SANTUR

FRETLESS

CHOIR AAHS

E.PIANO 2

MELODY

STRINGS

91

DRUMS

SANTUR

FRETLESS

CHOIR AAHS

E.PIANO 2

MELODY

STRINGS

93

DRUMS

SANTUR

FRETLESS

CHOIR AAHS

E.PIANO 2

MELODY

STRINGS

95

DRUMS

SANTUR

FRETLESS

CHOIR AAHS

E.PIANO 2

MELODY

STRINGS

97

DRUMS

SANTUR

FRETLESS

CHOIR AAHS

E.PIANO 2

MELODY

STRINGS

100

DRUMS

SANTUR

FRETLESS

CHOIR AAHS

E.PIANO 2

MELODY

STRINGS

102

DRUMS

SANTUR

FRETLESS

CHOIR AAHS

E.PIANO 2

MELODY

STRINGS

105

DRUMS

SANTUR

FRETLESS

CHOIR AAHS

E.PIANO 2

MELODY

STRINGS

108

DRUMS

SANTUR

FRETLESS

CHOIR AAHS

E.PIANO 2

MELODY

STRINGS

110

SHAKUHACHI

TRUMPET

DRUMS

SANTUR

FRETLESS

CHOIR AAHS

E.PIANO 2

MELODY

FANTASIA

ICE RAIN

BRIGHTNESS

STRINGS

SHAKUHACHI

Die Flippers - Ein Herz Auf Reisen 2

♩ = 121,001892

85 24

112

2

TRUMPET

Die Flippers - Ein Herz Auf Reisen 2

♩ = 121,001892

27

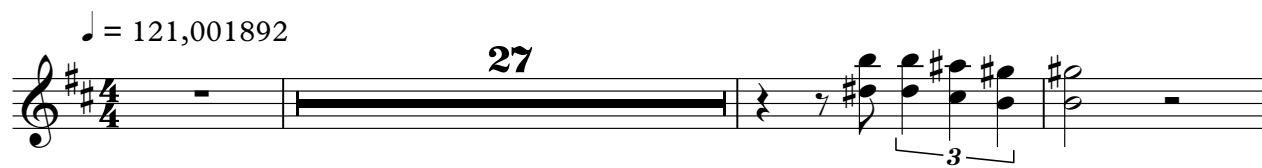

31

2

36

2

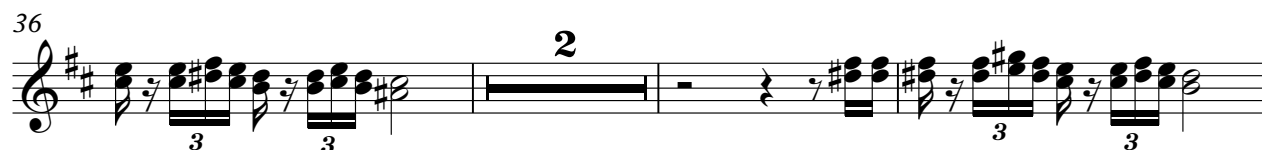

41

2

47

63

112

2

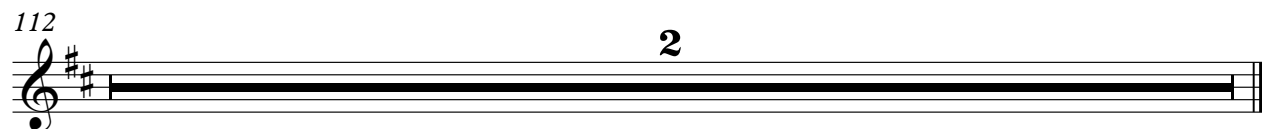

DRUMS

Die Flippers - Ein Herz Auf Reisen 2

♩ = 121,001892

6

V.S.

DRUMS

28

30

32

34

36

38

40

42

44

46

DRUMS

DRUMS

89

91

93

95

97

99

101

103

105

107

V.S.

6

DRUMS

109

112

2

SANTUR

Die Flippers - Ein Herz Auf Reisen 2

♩ = 121,001892

70

73

75

77

79

81

83

85

87

89

V.S.

112

♩ = 121,001892

6

11

13

15

17

19

21

23

25

27

V.S.

29

32

35

38

41

44

47

50

53

56

59

62

65

68

72

75

78

81

84

87

V.S.

90

93

96

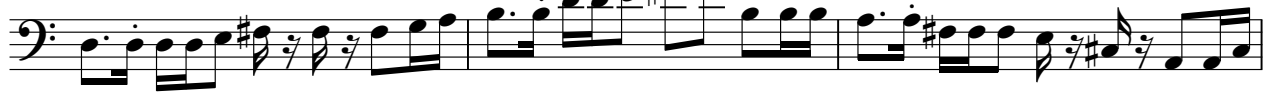

99

102

105

108

112

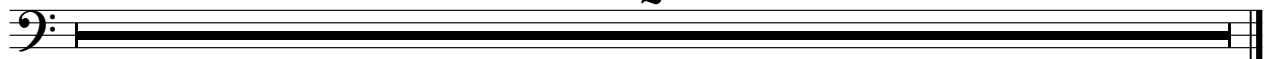

♩ = 121,001892

7 39

51 17

73

78

83

88

93

97

102

2

CHOIR AAHS

107

112

♩ = 121,001892

7

14

22

30

36

44

52

60

67

75

83

91

100

107

112

MELODY

Die Flippers - Ein Herz Auf Reisen 2

♩ = 121,001892

8

13

18

22

6

33

38

43

46

5

MELODY

99

104

108

112

2

FANTASIA

Die Flippers - Ein Herz Auf Reisen 2

♩ = 121,001892

26

31

38

72

6

33

112

2

ICE RAIN

Die Flippers - Ein Herz Auf Reisen 2

♩ = 121,001892

7

50

112

BRIGHTNESS

Die Flippers - Ein Herz Auf Reisen 2

♩ = 121,001892

Die Flippers - Ein Herz Auf Reisen 2

STRINGS

♩ = 121,001892

7

12

17

20

25

30

35

40

45

V.S.

2

52

59

66

75

81

85

89

93

98

105

STRINGS

112

2

