

Die Flippers - Rote Sonne Weites Land

♩ = 91,999985

Tenor Saxophone

Tenor Saxophone

Harmonica

Horn in F

Percussion

Jazz Guitar

Kora

Electric Bass

Electric Bass

Alto

Synth Bass

FX 4 (Atmosphere)

FX 5 (Brightness)

♩ = 91,999985

Viola

Solo

ROTESONN

4

Harm.

Hn.

J. Gtr.

Kora

E. Bass

A.

S. Bass

Vla.

Solo

6

Harm.

Hn.

Perc.

J. Gtr.

Kora

E. Bass

E. Bass

A.

S. Bass

FX 5

Vla.

Solo

8

Ten. Sax.

Perc.

J. Gtr.

Kora

E. Bass

FX 5

Vla.

10

Ten. Sax.

Ten. Sax.

Harm.

Perc.

J. Gtr.

E. Bass

A.

Vla.

Solo

3

12

Ten. Sax.

Harm.

Perc.

J. Gtr.

E. Bass

A.

Vla.

Solo

13

Ten. Sax.

Perc.

J. Gtr.

E. Bass

FX 4

FX 5

Vla.

Detailed description of the musical score for measures 13 and 14. The score is for a jazz ensemble. Measure 13 (indicated by the number '13' above the Tenor Saxophone staff) features a Tenor Saxophone part with a melodic line of quarter notes G4, A4, B4, and C5, followed by a quarter rest. The Percussion part includes a snare drum pattern (x) and tom patterns (x) with various rhythmic values. The J. Guitar part consists of chords G4, F4, E4, D4, and C4. The Electric Bass part has a line of notes G2, A2, B2, and C3. FX 4 and FX 5 parts have notes G4, A4, B4, and C5. The Viola part has notes G2, A2, B2, and C3. Measure 14 continues the patterns from measure 13.

14

Ten. Sax.

Ten. Sax.

Perc.

J. Gtr.

E. Bass

FX 4

FX 5

Vla.

Solo

15

Ten. Sax.

Ten. Sax.

Perc.

J. Gtr.

E. Bass

A.

FX 5

Vla.

Solo

16

Ten. Sax.

Perc.

J. Gtr.

E. Bass

A.

FX 5

Vla.

Solo

17

Ten. Sax.

Ten. Sax.

Perc.

J. Gtr.

Kora

E. Bass

A.

Vla.

Solo

19

Ten. Sax.

Ten. Sax.

Harm.

Perc.

J. Gtr.

E. Bass

A.

FX 5

Vla.

Solo

20

Ten. Sax.

Harm.

Perc.

J. Gtr.

E. Bass

A.

FX 5

Vla.

Solo

21

Ten. Sax.

Harm.

Hn.

Perc.

J. Gtr.

E. Bass

A.

FX 5

Vla.

Solo

22

Ten. Sax.

Hn.

Perc.

J. Gtr.

E. Bass

A.

FX 5

Vla. 8

Solo

23

Ten. Sax.

Perc.

J. Gtr.

Kora

E. Bass

A.

FX 5

Vla.

Solo

24

Ten. Sax.

Perc.

J. Gtr.

Kora

E. Bass

A.

FX 4

FX 5

Vla.

Solo

25

Ten. Sax. *3*

Harm.

Perc.

J. Gtr.

E. Bass

A.

FX 4

FX 5

Vla. 8

Solo

27

Ten. Sax.

Hn.

Perc.

J. Gr.

E. Bass

E. Bass

A.

FX 4

FX 5

Vla.

Solo

28

Ten. Sax.

Hn.

Perc.

J. Gtr.

E. Bass

A.

FX 5

Vla.

Solo

29

Ten. Sax.

Hn.

Perc.

J. Gtr.

E. Bass

A.

FX 5

Vla.

Solo

30

Ten. Sax.

Hn.

Perc.

J. Gtr.

E. Bass

A.

FX 5

Vla. 8

Solo

31

Ten. Sax.

Harm.

Perc.

J. Gtr.

E. Bass

A.

FX 4

FX 5

Vla.

Solo

33

Ten. Sax.

Perc.

J. Gtr.

Kora

E. Bass

A.

FX 4

FX 5

Vla.

Solo

34

Ten. Sax.

Harm.

Perc.

J. Gtr.

Kora

E. Bass

A.

FX 4

FX 5

Vla.

Solo

35

Ten. Sax.

Harm.

Hn.

Perc.

J. Gtr.

Kora

E. Bass

A.

S. Bass

Vla.

Solo

37

Hn.

Perc.

J. Gtr.

Kora

E. Bass

A.

S. Bass

FX 5

Vla.

Solo

39

Ten. Sax.

Perc.

J. Gtr.

Kora

E. Bass

FX 5

Vla.

41

Ten. Sax.

Ten. Sax.

Perc.

J. Gtr.

E. Bass

Vla.

Solo

42

Ten. Sax.

Ten. Sax.

Harm.

Perc.

J. Gtr.

E. Bass

A.

Vla.

Solo

43

Ten. Sax.

Harm.

Perc.

J. Gtr.

E. Bass

A.

Vla.

Solo

44

Ten. Sax.

Perc.

J. Gtr.

E. Bass

FX 4

FX 5

Vla.

45

Ten. Sax.

Ten. Sax.

Perc.

J. Gtr.

E. Bass

FX 4

FX 5

Vla.

Solo

46

Ten. Sax.

Ten. Sax.

Perc.

J. Gtr.

E. Bass

A.

FX 5

Vla.

Solo

47

Ten. Sax.

Perc.

J. Gtr.

E. Bass

A.

FX 5

Vla.

Solo

48

Ten. Sax.

Ten. Sax.

Perc.

J. Gtr.

Kora

E. Bass

A.

Vla.

Solo

50

Ten. Sax.

Ten. Sax.

Harm.

Perc.

J. Gtr.

E. Bass

A.

FX 5

Vla.

Solo

51

Ten. Sax.

Harm.

Perc.

J. Gtr.

E. Bass

A.

FX 5

Vla.

Solo

52

Ten. Sax.

Horn

Hn.

Perc.

J. Gtr.

E. Bass

A.

FX 5

Vla.

Solo

53

Ten. Sax.

Hn.

Perc.

J. Gtr.

E. Bass

A.

FX 5

Vla. 8

Solo

Detailed description of the musical score: The score is for page 39, starting at measure 53. It consists of nine staves. The Tenor Saxophone (Ten. Sax.) staff has a treble clef and contains a melodic line starting with a quarter note, followed by a long note (half note) with a slur, and then a series of eighth notes. The Horn (Hn.) staff has a treble clef and contains a single quarter note. The Percussion (Perc.) staff has a double bar line and contains a complex rhythmic pattern with various symbols (x, o, etc.) and notes. The Jazz Guitar (J. Gtr.) staff has a treble clef and contains chords and a melodic line. The Electric Bass (E. Bass) staff has a bass clef and contains a simple bass line. The Trumpet (A.) staff has a treble clef and contains chords and a melodic line. The FX 5 staff has a treble clef and contains a melodic line with a long note. The Viola (Vla.) staff has a bass clef and contains a single note. The Solo staff has a treble clef and contains a melodic line with a long note.

54

Ten. Sax.

Perc.

J. Gtr.

Kora

E. Bass

A.

FX 5

Vla.

Solo

55

Ten. Sax.

Perc.

J. Gtr.

Kora

E. Bass

A.

FX 4

FX 5

Vla.

Solo

56

Ten. Sax. *3*

Harm.

Perc.

J. Gtr.

E. Bass

A.

FX 4

FX 5

Vla.

Solo

58

Ten. Sax.

Hn.

Perc.

J. Gr.

E. Bass

E. Bass

A.

FX 4

FX 5

Vla.

Solo

59

Ten. Sax.

Hn.

Perc.

J. Gtr.

E. Bass

A.

FX 5

Vla.

Solo

60

Ten. Sax.

Hn.

Perc.

J. Gtr.

E. Bass

A.

FX 5

Vla.

Solo

61

Ten. Sax.

Hn.

Perc.

J. Gtr.

E. Bass

A.

FX 5

Vla. 8

Solo

62

Ten. Sax.

Harm.

Perc.

J. Gtr.

E. Bass

A.

FX 4

FX 5

Vla.

Solo

64

Ten. Sax.

Perc.

J. Gtr.

Kora

E. Bass

A.

FX 4

FX 5

Vla.

Solo

65

Ten. Sax.

Harm.

Perc.

J. Gtr.

Kora

E. Bass

E. Bass

A.

S. Bass

FX 4

FX 5

Vla.

Solo

67

Harm.

Hn.

Perc.

J. Gtr.

Kora

E. Bass

A.

S. Bass

Vla.

Solo

69

Hn.

Perc.

J. Gtr.

Kora

E. Bass

A.

S. Bass

Vla.

Solo

71

Hn.

J. Gtr.

Kora

E. Bass

A.

S. Bass

Vla.

Solo

73

Ten. Sax.

Ten. Sax.

Harm.

Hn.

Perc.

J. Gtr.

Kora

E. Bass

E. Bass

A.

S. Bass

FX 4

FX 5

Vla.

Solo

Tenor Saxophone

Die Flippers - Rote Sonne Weites Land

♩ = 91,999985

7

11

15

19

24

29

33

3

2

Tenor Saxophone

39

43

47

51

56

61

65

Tenor Saxophone

Die Flippers - Rote Sonne Weites Land

♩ = 91,999985

9 2

14

2 3

19

21 3

42

2 3 2

49

24

Harmonica

Die Flippers - Rote Sonne Weites Land

♩ = 91,999985

Horn in F

Die Flippers - Rote Sonne Weites Land

♩ = 91,999985

4 13

21

4

29

5

39

13 4

59

5

69

4

73

4

Die Flippers - Rote Sonne Weites Land

Percussion

♩ = 91,999985

6

9

11

13

15

17

19

21

23

25

V.S.

27

29

31

33

35

38

40

42

44

46

48

50

52

54

56

58

60

62

64

66

V.S.

4

Percussion

69

♩ = 91,999985

37

41

45

48

51

54

57

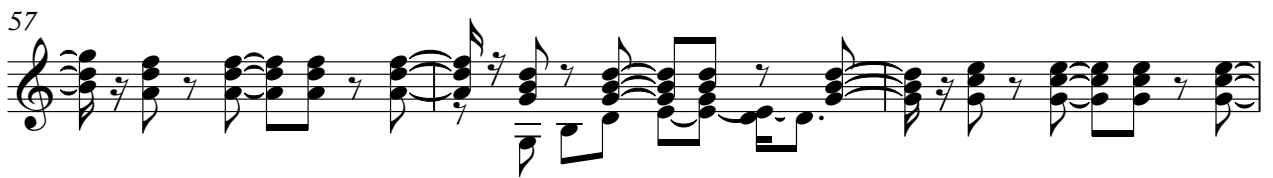

60

63

66

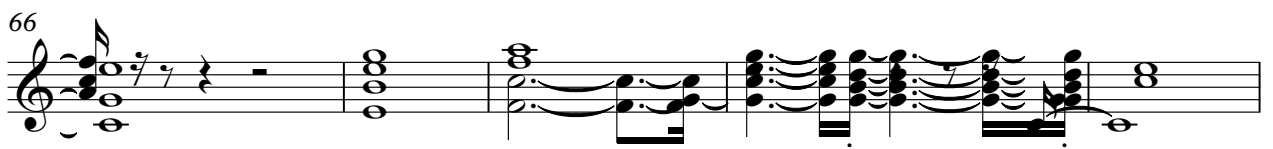

Die Flippers - Rote Sonne Weites Land

Kora

♩ = 91,999985

3

6

9

7

19

4

8

33

36

38

7

48

4

54

8

2

Kora

64

67

69

71

72

Electric Bass

Die Flippers - Rote Sonne Weites Land

♩ = 91,999985

6

11

16

20

25

30

33

4

39

44

49

53

58

63

9

Die Flippers - Rote Sonne Weites Land

Electric Bass

♩ = 91,999985

3

6

19

27

7

36

39

19

7

66

68

71

73

Die Flippers - Rote Sonne Weites Land

Alto

♩ = 91,999985

3

6

3

12

2

19

23

28

32

36

39

3

2

46

52

56

60

64

68

71

73

♩ = 91,999985

3

6

27

35

37

27

66

68

71

73

♩ = 91,999985

12 9

24

28

35

56

4

63

9

♩ = 91,999985

6 4 2 3 4 2 9

Viola

Die Flippers - Rote Sonne Weites Land

♩ = 91,999985

3

10

17

26

35

43

50

59

68

Die Flippers - Rote Sonne Weites Land

Solo

♩ = 91,999985
ROTESONN

41

47

53

58

63

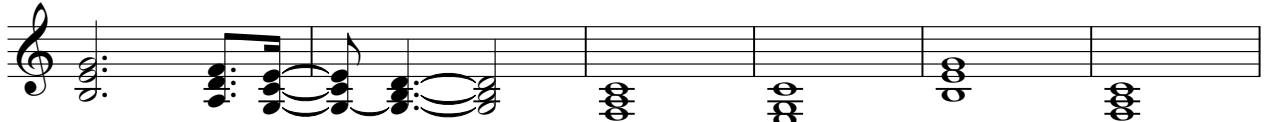

69

