

# Die Flippers - San Tropez

♩ = 130,002380

SnareDru  
BassDru

SnareDru  
Bass-Dru  
HiHat cl  
HiHat op  
Tomst  
Tambouri

Seq.synth

Gitarre  
Mandl./St  
Bass  
Chorngs

Fl,,che  
Strings  
Gesang

9

Gitarre

Mandl./S

Bass

Chorngs

Fl.,che

Strings

Gesang

11

Gitarre

Mandl./S

Bass

Chorngs

Fl.,che

Strings

Gesang

13

Gitarre

Mandl./S

Bass

Chorngs

Fl.,che

Strings

Gesang

- Mandl./S (Mandolin/Sitar):** Provides harmonic support with chords, some marked with a 'b' (flat).
- Strings:** Provides a harmonic background with chords, some marked with a 'b'.
- Gesang (Vocal):** Features a simple melodic line with a few notes.

15

SnareDru

Bass-Dru

HiHat cl

Seq.synth

Gitarre

Bass

Fl,,che

Strings

Gesang

17

SnareDru

Bass-Dru

HiHat cl

Seq.synt

Gitarre

Bass

Fl,,che

Strings

Gesang

19

SnareDru

Bass-Dru

HiHat cl

Seq.synt

Gitarre

Bass

Fl.,che

Strings

Gesang

21

SnareDru

Bass-Dru

HiHat cl

Seq.synt

Gitarre

Bass

Chorngs

Fl,,che

Strings

Gesang

23

SnareDru

Bass-Dru

HiHat op

Tomst

Seq.synt

Gitarre

Mandl./S

Bass

Chorngs

Fl,,che

Strings

Gesang

25

SnareDru

Bass-Dru

HiHat cl

Tambouri

Seq.synt

Mandl./S

Bass

Chorngs

Fl.,che

Gesang

27

SnareDru

Bass-Dru

HiHat cl

Tambouri

Seq.synt

Gitarre

Mandl./S

Bass

Chorngs

Fl.,che

Strings

Gesang

29

- Seq.synt:** Features a complex, multi-layered rhythmic pattern with many notes.
- Mandl./S:** Features a melodic line with some rests and a final note.
- Chorngs:** Features a long, sustained chord with a glissando effect.
- Fl,,che:** Features a long, sustained chord with a glissando effect.
- Gesang:** Features a melodic line with some rests and a final note.

31

SnareDru

Bass-Dru

HiHat cl

Tomst

Tambouri

Seq.synt

Gitarre

Mandl./S

Bass

Chorngs

Fl.,che

Strings

Gesang

33

35

SnareDru

Bass-Dru

HiHat cl

Tambouri

Seq.synt

Gitarre

Mandl./S

Bass

Chorngs

Fl,,che

Strings

Gesang

37

39

SnareDru

Bass-Dru

HiHat cl

Tambouri

Seq.synt

Mandl./S

Bass

Chorngs

Fl.,che

Gesang

41

SnareDru

Bass-Dru

HiHat cl

Tambouri

Seq.synt

Gitarre

Mandl./S

Bass

Chorngs

Fl.,che

Strings

Gesang

43

SnareDru

Bass-Dru

HiHat cl

Seq.synt

Gitarre

Mandl./S

Bass

Chorngs

Fl,,che

Strings

Gesang

45

SnareDru

Bass-Dru

HiHat cl

Seq.synt

Gitarre

Mandl./S

Bass

Fl,,che

Strings

Gesang

47

SnareDru

Bass-Dru

HiHat cl

Seq.synt

Gitarre

Mandl./S

Bass

Chorngs

Fl,,che

Strings

Gesang

48

SnareDru

Bass-Dru

HiHat cl

Seq.synt

Gitarre

Mandl./S

Bass

Chorngs

Fl,,che

Strings

Gesang

50

SnareDru

Bass-Dru

HiHat cl

Seq.synt

Gitarre

Mandl./S

Bass

Chorngs

Fl,,che

Strings

Gesang

51

53

SnareDru

Bass-Dru

HiHat cl

Seq.synt

Gitarre

Bass

Fl.,che

Strings

Gesang

55

SnareDru

Bass-Dru

HiHat cl

Seq.synt

Gitarre

Bass

Fl,,che

Strings

Gesang

57

SnareDru

Bass-Dru

HiHat cl

Seq.synt

Gitarre

Bass

Fl.,che

Strings

Gesang

59

61

SnareDru

Bass-Dru

Tomst

Mandl./S

Bass

Fl.,che

Gesang

63

SnareDru

Bass-Dru

HiHat cl

Tambouri

Seq.synt

Gitarre

Mandl./S

Bass

Chorngs

Fl.,che

Strings

Gesang

65

SnareDru

Bass-Dru

HiHat cl

Tambouri

Seq.synt

Mandl./S

Bass

Chorngs

Fl.,che

Gesang

67

SnareDru

Bass-Dru

HiHat cl

Tomst

Tambouri

Seq.synt

Gitarre

Mandl./S

Bass

Chorngs

Fl.,che

Strings

Gesang

69

SnareDru

Bass-Dru

HiHat cl

Tomst

Tambouri

Seq.synt

Gitarre

Mandl./S

Bass

Chorngs

Fl.,che

Gesang

71

SnareDru

Bass-Dru

HiHat cl

Tambouri

Seq.synt

Gitarre

Mandl./S

Bass

Chorngs

Fl.,che

Strings

Gesang

73

75

SnareDru

Bass-Dru

HiHat cl

Tambouri

Seq.synt

Mandl./S

Bass

Chorngs

Fl.,che

Gesang

77

79

80

SnareDru

Bass-Dru

HiHat cl

Seq.synth

Bass

Fl,,che

Strings

Gesang

81

82

SnareDru

Bass-Dru

HiHat cl

Seq.synth

Bass

Fl,,che

Strings

Gesang

84

SnareDru

Bass-Dru

HiHat cl

Seq.synth

Bass

Fl.,che

Strings

Gesang

86

SnareDru

Bass-Dru

HiHat cl

Seq.synth

Bass

Fl.,che

Strings

Gesang

88

SnareDru

Bass-Dru

HiHat op

Tomst

Seq.synt

Mandl./S

Bass

Fl.,che

Strings

Gesang

90

SnareDru

Bass-Dru

HiHat cl

Tambouri

Seq.synt

Mandl./S

Bass

Chorngs

Fl.,che

Gesang

92

SnareDru

Bass-Dru

HiHat cl

Tambouri

Seq.synt

Gitarre

Mandl./S

Bass

Chorngs

Fl.,che

Strings

Gesang

94

SnareDru

Bass-Dru

HiHat cl

Tambouri

Seq.synt

Mandl./S

Bass

Chorngs

Fl.,che

Gesang

96

SnareDru

Bass-Dru

HiHat cl

Tomst

Tambouri

Seq.synt

Gitarre

Mandl./S

Bass

Chorngs

Fl,,che

Strings

Gesang

98

SnareDru

Bass-Dru

HiHat cl

Tambouri

Seq.synt

Mandl./S

Bass

Chorngs

Fl.,che

Gesang

100

SnareDru

Bass-Dru

HiHat cl

Tambouri

Seq.synt

Gitarre

Mandl./S

Bass

Chorngs

Fl,,che

Strings

Gesang

102

SnareDru

Bass-Dru

HiHat cl

Tambouri

Seq.synt

Mandl./S

Bass

Chorngs

Fl.,che

Gesang

Detailed description of the musical score: The score is for measures 102 and 103. It features ten staves. Snare Drum (SnareDru) has a simple pattern of quarter notes. Bass Drum (Bass-Dru) has a steady quarter-note pulse. Hi-Hat (HiHat cl) is marked with 'x' symbols indicating hits. Tambouri plays a continuous eighth-note pattern. Seq. synt (Sequential Synthesizer) plays a complex, rhythmic pattern of chords. Mandl./S (Mandolin/Sitar) plays a melodic line with some grace notes. Bass plays a melodic line with a mix of eighth and quarter notes. Chorngs (Chorus) plays sustained chords. Fl.,che (Flute) plays sustained chords. Gesang (Vocal) has a melodic line with some grace notes.

104

SnareDru

Bass-Dru

HiHat cl

Tambouri

Seq.synt

Mandl./S

Bass

Chorngs

Fl.,che

Gesang

106

SnareDru

Bass-Dru

HiHat cl

Tomst

Tambouri

Seq.synt

Gitarre

Mandl./S

Bass

Chorngs

Fl.,che

Strings

Gesang

Detailed description of the musical score: The score is for page 54, starting at measure 106. It features a variety of instruments and parts. The drum parts (Snare, Bass, Hi-Hat, Tom, Tambourin) are in a 2/4 time signature. The Snare and Bass parts have a simple rhythmic pattern. The Hi-Hat part consists of a steady stream of eighth notes. The Tom part has a few notes in the second measure. The Tambourin part has a continuous eighth-note pattern. The Sequencer/Synth part has a complex, rhythmic pattern with many notes. The Guitar part has a few notes in the second measure. The Mandolin/Saxophone part has a few notes in the second measure. The Bass part has a complex, rhythmic pattern with many notes. The Chorus part has a few notes in the first measure and a long, sustained note in the second measure. The Flute part has a few notes in the first measure and a long, sustained note in the second measure. The Strings part has a few notes in the first measure and a long, sustained note in the second measure. The Vocals part has a few notes in the first measure and a long, sustained note in the second measure.

108

- Seq.synt:** A synthesizer part with chords and melodic fragments.
- Gitarre:** A guitar part with a mix of chords and melodic lines.
- Mandl./S:** A mandolin or sitar part with chords and melodic lines.
- Chorngs:** A horn part with a sustained chord.
- Fl.,che:** A flute or clarinet part with a sustained chord.
- Strings:** A string part with a sustained chord.

109

SnareDru

Bass-Dru

HiHat c

Tambouri

Seq.synt

Gitarre

Mandl./S

Bass

Chorngs

Fl.,che

Strings

SnareDru

Die Flippers - San Tropez

♩ = 130,002380

SnareDru

14

4/4

19

26

33

39

45

51

57

63

69

75

81

87

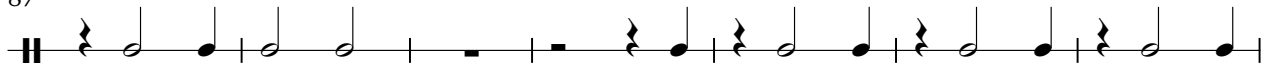

94

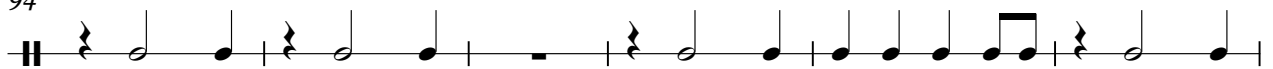

100

106

# Die Flippers - San Tropez

Bass-Dru

♩ = 130,002380

Bass-Dru  
Bass-Drum

**14**

19

25

31

37

43

49

55

61

67

V.S.

2

Bass-Dru

73

79

85

91

97

103

107

# Die Flippers - San Tropez

HiHat cl

♩ = 130,002380

HiHat cl

**14**

17

19

21

26

28

30

2

HiHat cl

32

34

36

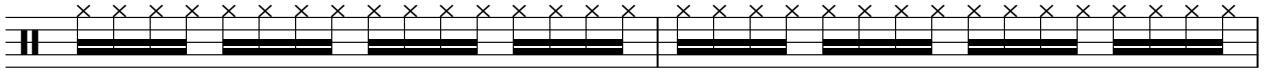

38

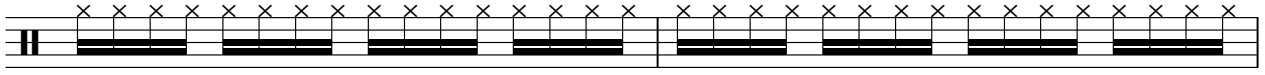

40

43

46

48

50

52

54

56

58

63

65

67

70

72

74

76

4

HiHat cl

78

80

82

84

86

91

93

95

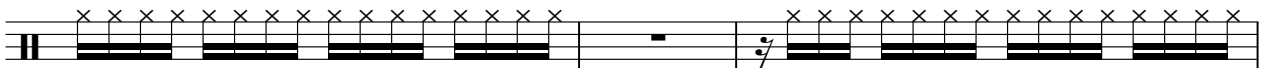

98

100

102

104

106

108

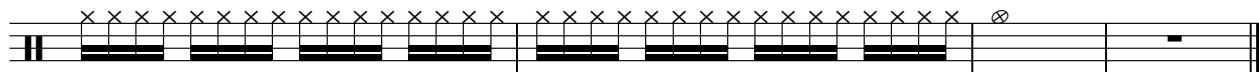

# Die Flippers - San Tropez

HiHat op

♩ = 130,002380

HiHat op

HiHat ope

**22** **36**

**60** **27** **23**

# Die Flippers - San Tropez

Tomst

♩ = 130,002380

Tomst  
Tomst

22 6

31 18

52 8 6

68 18

89 6

97 8 5

Tambouri

Die Flippers - San Tropez

♩ = 130,002380

Tambouri  
Tambourin

25

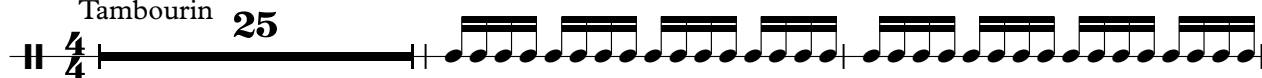

28

30

32

34

36

38

40

21

Tambouri

63

65

67

69

71

73

75

77

91

93

95

97

99

101

103

105

107

109

# Die Flippers - San Tropez

Seq.synt

♩ = 130,002380

Seq.synt

Seq.synth

14

17

19

21

23

2

27

29

31

33

35

V.S.

37

39

41

45

47

49

51

53

55

57

59 2

63

65

67

69

71

73

75

77

79

V.S.

81

83

85

87

91

93

95

97

99

101

103

105

107

109

# Die Flippers - San Tropez

Gitarre

♩ = 130,002380

Gitarre  
Gitarre

6

9

12

15

18

21

24

3

32

2

6

42

45

48

51

54

57

60

69

93

101

109

A single staff of musical notation in treble clef with a key signature of one sharp (F#). The notation includes a series of chords and melodic lines. The first measure contains a G# major chord (G#2, B2, D#3), followed by a D major chord (D2, F#2, A2). The second measure contains an F# major chord (F#2, A2, C#3) and a D major chord (D2, F#2, A2). The third measure contains an F# major chord (F#2, A2, C#3) and a D major chord (D2, F#2, A2). The fourth measure contains an F# major chord (F#2, A2, C#3) and a D major chord (D2, F#2, A2). The fifth measure contains an F# major chord (F#2, A2, C#3) and a D major chord (D2, F#2, A2). The sixth measure contains an F# major chord (F#2, A2, C#3) and a D major chord (D2, F#2, A2). The seventh measure contains an F# major chord (F#2, A2, C#3) and a D major chord (D2, F#2, A2). The eighth measure contains an F# major chord (F#2, A2, C#3) and a D major chord (D2, F#2, A2). The ninth measure contains an F# major chord (F#2, A2, C#3) and a D major chord (D2, F#2, A2). The tenth measure contains an F# major chord (F#2, A2, C#3) and a D major chord (D2, F#2, A2). The eleventh measure contains an F# major chord (F#2, A2, C#3) and a D major chord (D2, F#2, A2). The twelfth measure contains an F# major chord (F#2, A2, C#3) and a D major chord (D2, F#2, A2). The thirteenth measure contains an F# major chord (F#2, A2, C#3) and a D major chord (D2, F#2, A2). The fourteenth measure contains an F# major chord (F#2, A2, C#3) and a D major chord (D2, F#2, A2). The fifteenth measure contains an F# major chord (F#2, A2, C#3) and a D major chord (D2, F#2, A2). The sixteenth measure contains an F# major chord (F#2, A2, C#3) and a D major chord (D2, F#2, A2). The seventeenth measure contains an F# major chord (F#2, A2, C#3) and a D major chord (D2, F#2, A2). The eighteenth measure contains an F# major chord (F#2, A2, C#3) and a D major chord (D2, F#2, A2). The nineteenth measure contains an F# major chord (F#2, A2, C#3) and a D major chord (D2, F#2, A2). The twentieth measure contains an F# major chord (F#2, A2, C#3) and a D major chord (D2, F#2, A2). The notation ends with a double bar line.

# Die Flippers - San Tropez

Mandl./S

♩ = 130,002380

Mandl./S  
Mandl./St

Mandl./S

31

33

35

37

39

41

43

45

47

49

71

73

75

77

79

81

83

85

87

89

# Die Flippers - San Tropez

## Chorngs

♩ = 130,002380

Chorngs

Chorngs

3 3

11 7

22 2

30

39 3

48 7

60 2

69

75 12

2

# Chorngs

91

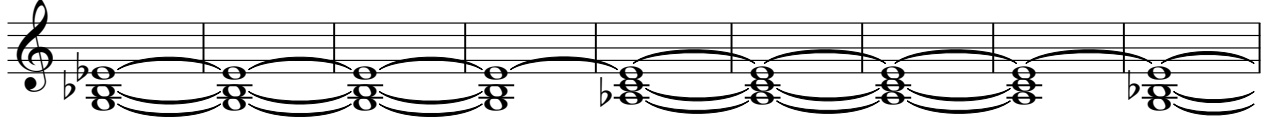

100

106

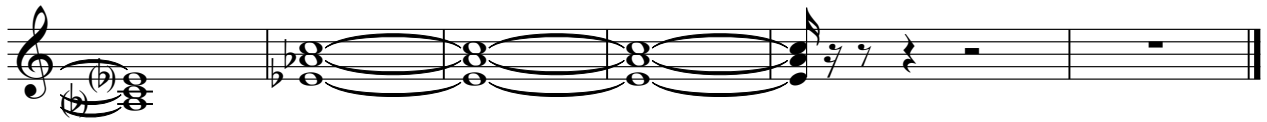

2

Fl.,che

86

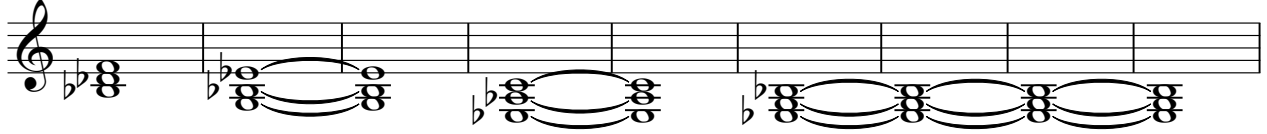

95

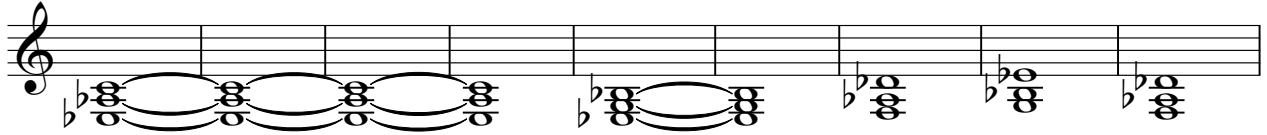

104

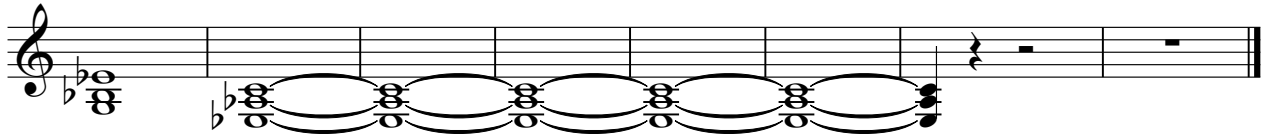

# Die Flippers - San Tropez

Strings

♩ = 130,002380

Strings  
Strings

2  
78

String

81

84

88

100

108

# Die Flippers - San Tropez

Gesang

♩ = 130,002380

Gesang

Gesang

6

11

16

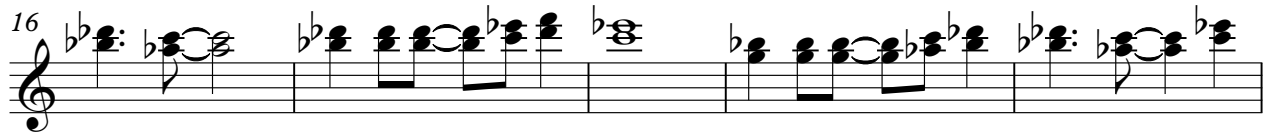

21

26

31

36

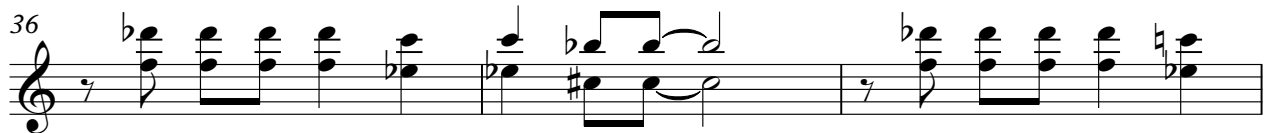

39

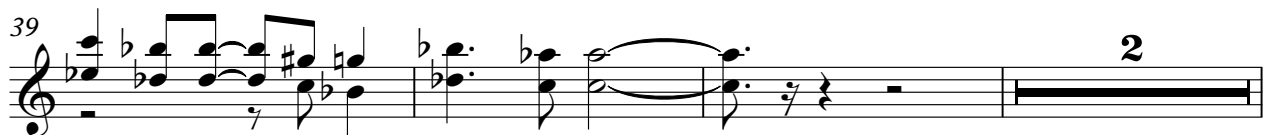

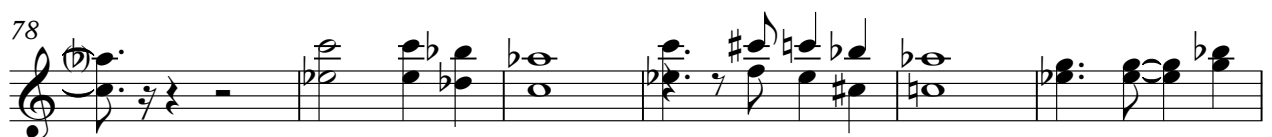
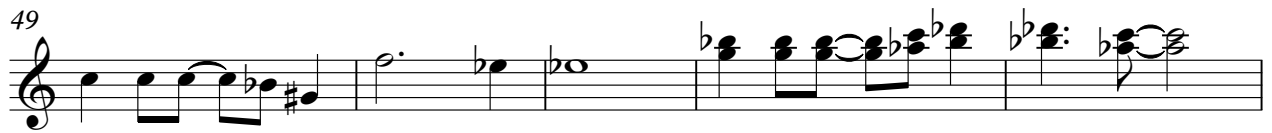

Gesang

93

97

102

105
