

# Die Flippers - Santo Domingo 2

♩ = 112,001938

Jazz Guitar

5-string Electric Bass

Tape Sampler Keyboard [Brass]

♩ = 112,001938

Viola

4

Mar.

J. Gtr.

E. Bass

Tape Smp. Brs

Vla.

6

Mar. J. Gtr. E. Bass Tape Smp. Brs. Vla.

8

Mar. J. Gtr. E. Bass Tape Smp. Brs. Vla.

10

Alto Sax.

Perc.

J. Gtr.

E. Bass

Tape Smp. Brs

Tape Smp. Str

Vla.

12

Alto Sax.

Bar. Tpt.

Perc.

J. Gtr.

E. Bass

Tape Smp. Str

Vla.

14

Alto Sax.

Bar. Tpt.

Perc.

J. Gtr.

E. Bass

Tape Smp. Str

Vla.

16

Alto Sax.

Bar. Tpt.

Perc.

J. Gtr.

E. Bass

Tape Smp. Str

Vla.

18

Alto Sax.

Bar. Tpt.

Perc.

J. Gtr.

E. Bass

Tape Smp. Str

Vla.

20

Alto Sax.

Bar. Tpt.

Perc.

J. Gtr.

E. Bass

Tape Smp. Str

Vla.

22

Alto Sax.  
Bar. Tpt.  
Perc.  
J. Gtr.  
E. Bass  
Tape Smp. Brs  
Tape Smp. Str  
Vla.

24

Alto Sax.  
Bar. Tpt.  
Perc.  
J. Gtr.  
E. Bass  
Tape Smp. Brs  
Tape Smp. Str  
Vla.

26

Alto Sax. 

Bar. Tpt. 

Perc. 

J. Gtr. 

E. Bass 

Tape Smp. Str 

Vla. 

28

Alto Sax. 

Bar. Tpt. 

Perc. 

J. Gtr. 

E. Bass 

Tape Smp. Brs 

Tape Smp. Str 

Vla. 

30

Alto Sax.  
Bar. Tpt.  
Perc.  
J. Gtr.  
E. Bass  
Tape Smp. Str  
Vla.

32

Alto Sax.  
Bar. Tpt.  
Perc.  
J. Gtr.  
E. Bass  
Tape Smp. Brs  
Tape Smp. Str  
Vla.

34

36

Alto Sax.

Bar. Tpt.

Perc.

J. Gtr.

E. Bass

Tape Smp. Brs

Tape Smp. Str

Vla.

38

Alto Sax.

Bar. Tpt.

Perc.

J. Gtr.

E. Bass

Tape Smp. Brs

Tape Smp. Str

Vla.

40

Alto Sax.

Bar. Tpt.

Perc.

J. Gtr.

E. Bass

Tape Smp. Brs

Tape Smp. Str

Vla.

42

44

Alto Sax.

Bar. Tpt.

Perc.

J. Gtr.

E. Bass

Tape Smp. Brs

Tape Smp. Str

Vla.

46

Alto Sax.

Bar. Tpt.

Perc.

J. Gtr.

E. Bass

Tape Smp. Brs

Tape Smp. Str

Vla.

48

Alto Sax.

Bar. Tpt.

Perc.

J. Gtr.

E. Bass

Tape Smp. Brs

Tape Smp. Str

Vla.

50

Perc.

Mar.

J. Gtr.

E. Bass

Tape Smp. Brs

Tape Smp. Str

Vla.

52

Perc.

Mar.

J. Gtr.

E. Bass

Tape Smp. Brs

Tape Smp. Str

Vla.

54

Perc.

Mar.

J. Gtr.

E. Bass

Tape Smp. Brs

Tape Smp. Str

Vla.

56

Perc.

Mar.

J. Gtr.

E. Bass

Tape Smp. Brs

Tape Smp. Str

Vla.

58

Alto Sax.

Bar. Tpt.

Perc.

J. Gtr.

E. Bass

Tape Smp. Str

Vla.

60

Alto Sax.  
Bar. Tpt.  
Perc.  
J. Gtr.  
E. Bass  
Tape Smp. Str  
Vla.

62

Alto Sax.  
Bar. Tpt.  
Perc.  
J. Gtr.  
E. Bass  
Tape Smp. Str  
Vla.

64

Alto Sax.  
Bar. Tpt.  
Perc.  
J. Gtr.  
E. Bass  
Tape Smp. Str  
Vla.

66

Alto Sax.  
Bar. Tpt.  
Perc.  
J. Gtr.  
E. Bass  
Tape Smp. Str  
Vla.

68

Alto Sax.

Bar. Tpt.

Perc.

J. Gtr.

E. Bass

Tape Smp. Str

Vla.

70

Alto Sax.

Bar. Tpt.

Perc.

J. Gtr.

E. Bass

Tape Smp. Brs

Tape Smp. Str

Vla.

72

Alto Sax.  
Bar. Tpt.  
Perc.  
J. Gtr.  
E. Bass  
Tape Smp. Str  
Vla.

74

Alto Sax.  
Bar. Tpt.  
Perc.  
J. Gtr.  
E. Bass  
Tape Smp. Brs  
Tape Smp. Str  
Vla.

76

Alto Sax.

Bar. Tpt.

Perc.

J. Gtr.

E. Bass

Tape Smp. Brs

Tape Smp. Str

Vla.

78

Alto Sax.

Bar. Tpt.

Perc.

J. Gtr.

E. Bass

Tape Smp. Str

Vla.

80

- Alto Sax.**: A single whole rest in measure 80 and another in measure 81.
- Bar. Tpt.**: A single whole rest in measure 80 and another in measure 81.
- Perc.**: A rhythmic pattern of eighth notes and rests, with some notes beamed together.
- J. Gtr.**: A melodic line with eighth notes and rests, including a slur over two notes in measure 80.
- E. Bass**: A bass line with eighth notes and rests.
- Tape Smp. Brs**: A complex texture with multiple voices, including chords and melodic fragments.
- Tape Smp. Str**: A series of chords, each followed by a rest, creating a rhythmic accompaniment.
- Vla.**: A single whole rest in measure 80 and another in measure 81.

82

Alto Sax.

Bar. Tpt.

Perc.

J. Gtr.

E. Bass

Tape Smp. Brs

Tape Smp. Str

Vla.

84

86

Alto Sax.

Bar. Tpt.

Perc.

J. Gtr.

E. Bass

Tape Smp. Brs

Tape Smp. Str

Vla.

88

90

92

94

Alto Sax.

Bar. Tpt.

Perc.

J. Gtr.

E. Bass

Tape Smp. Brs

Tape Smp. Str

Vla.

Detailed description of the musical score: The score is for measures 94-97. The Alto Saxophone part features a long melodic line starting with a half note G4, followed by quarter notes F4, E4, and D4. The Baritone Trumpet part has a similar melodic line, starting with a half note G3, followed by quarter notes F3, E3, and D3. The Percussion part consists of a steady eighth-note pattern with accents. The Jazz Guitar part has a rhythmic accompaniment with chords and single notes. The Electric Bass part provides a simple bass line with quarter notes. The Tape Samples for Brass and Strings provide harmonic support with sustained chords and rhythmic patterns. The Viola part has a long, sustained chordal texture.

96

Alto Sax.

Bar. Tpt.

Perc.

J. Gtr.

E. Bass

Tape Smp. Brs

Tape Smp. Str

Vla.

98

Alto Sax.

Bar. Tpt.

Perc.

J. Gtr.

E. Bass

Tape Smp. Brs

Tape Smp. Str

Vla.

100

Alto Sax.

Bar. Tpt.

Perc.

J. Gtr.

E. Bass

Tape Smp. Brs

Tape Smp. Str

Vla.

102

104

106

108

110

112

Alto Sax. 

Bar. Tpt. 

Perc. 

J. Gtr. 

E. Bass 

Tape Smp. Brs 

Tape Smp. Str 

Vla. 

114

Perc. 

Mar. 

J. Gtr. 

E. Bass 

Tape Smp. Brs 

Tape Smp. Str 

Vla. 

116

118

120

122

# Die Flippers - Santo Domingo 2

Alto Saxophone

♩ = 112,001938

**10**

15

19

23

27

32

38

44

47

**8**

58

63

67

71

76

82

88

92

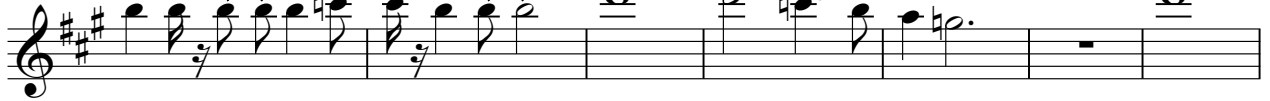

99

105

Alto Saxophone

109

13

Baroque Trumpet

Die Flippers - Santo Domingo 2

♩ = 112,001938

11

15

19

23

27

31

36

41

45

48

9

104

108

111

# Die Flippers - Santo Domingo 2

## Percussion

♩ = 112,001938  
9

13

17

21

25

29

33

37

41

45

V.S.

49

53

57

61

65

69

73

77

81

85

89

93

97

101

105

109

113

117

121

# Die Flippers - Santo Domingo 2

Marimba

♩ = 112,001938

3

6

9

41

52

55

57

114

117

120

122

2

♩ = 112,001938

Jazz Guitar

37

40

43

46

50

53

56

59

62

66

70

74

78

81

85

89

92

96

100

103

107

110

113

117

120

122

# Die Flippers - Santo Domingo 2

5-string Electric Bass

♩ = 112,001938

2

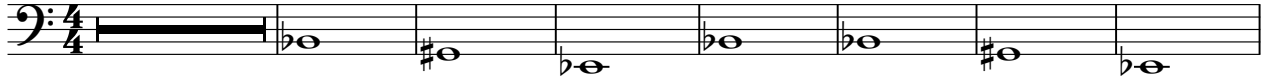

10

15

20

25

30

35

39

43

47

V.S.

51

56

61

66

71

76

81

85

89

93

97

101

105

109

113

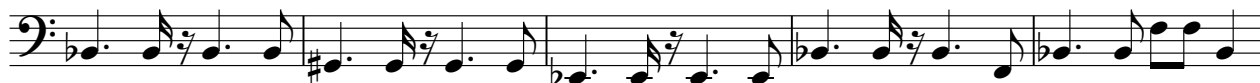

118

122

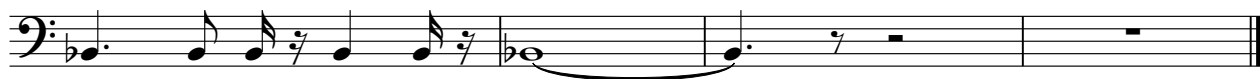

Tape Sampler Keyboard [Brass] Die Flippers - Santo Domingo 2

♩ = 112,001938

V.S.

42

45

48

52

56

71

80

84

88

92

95

99

103

V.S.

Tape Sampler Keyboard [Brass]

106

110

114

119

122

Die Flippers - Santo Domingo 2  
Tape Sampler Keyboard [Strings]

♩ = 112,001938

9

11

13

15

17

19

21

23

V.S.

25

27

29

31

34

37

40

43

45

47

49

51

53

55

57

59

V.S.

61

63

65

67

69

71

73

75

78

81

84

87

90

92

94

96

V.S.

99

102

105

107

109

112

114

116

118

120

122

Viola

Die Flippers - Santo Domingo 2

♩ = 112,001938

2

10

19

28

37

45

52

61

70

79

V.S.

88

95

104

111

119

