

♩ = 100,000000

Shakuhachi

Panpipes

Percussion

Marimba

Koto

5-string Fretless Electric Bass

Alto

Synth Voice

Synth Strings

Lead 8 (Bass + Lead)

Pad 1 (New Age)

Pad 7 (Halo)

FX 5 (Brightness)

FX 8 (Sci-fi)

♩ = 100,000000

3

Shak.

Pan.

Perc.

Koto

A.

Syn. Voice

Syn. Str.

Pad 1

FX 5

5

Pan.

Perc.

A.

Syn. Voice

Syn. Str.

Pad 1

FX 5

7

Pan.

Perc.

Mar.

Koto

E. Bass

Syn. Voice

Syn. Str.

Pad 1

9

Perc. Koto E. Bass A. Lead 8 Pad 7 FX 5 FX 8

11

Perc. Mar. Koto E. Bass A. Lead 8 Pad 1 Pad 7 FX 5 FX 8

13

Perc.

Koto

E. Bass

A.

Lead 8

Pad 7

FX 5

FX 8

15

Perc. Koto E. Bass A. Lead 8 Pad 1 Pad 7 FX 5 FX 8

17

Perc. Koto E. Bass A. Syn. Str. Lead 8 Pad 1 FX 5 FX 8

19

Perc.

E. Bass

Syn. Str.

Lead 8

Pad 1

FX 5

FX 8

Detailed description of the musical score: The score consists of seven staves. The Percussion track (Perc.) starts at measure 19 with a complex rhythmic pattern of eighth and sixteenth notes, including a triplet. The E. Bass track (E. Bass) has a simple bass line with a triplet in measure 20. The Syn. Str. track (Syn. Str.) features sustained chords in both measures. The Lead 8 track (Lead 8) has a rhythmic pattern of eighth notes with some accidentals. The Pad 1 track (Pad 1) has a single note at the beginning of measure 19. The FX 5 track (FX 5) has a melodic line with eighth notes and a sharp sign. The FX 8 track (FX 8) has a single note at the beginning of measure 19.

21

Shak.

Perc.

E. Bass

A.

Syn. Str.

Lead 8

Pad 1

FX 5

23

Perc.

E. Bass

A.

Syn. Str.

Lead 8

Pad 1

FX 5

25

Perc. Mar. E. Bass A. Syn. Str. Lead 8 Pad 1 FX 5

27

Perc.

E. Bass

A.

Syn. Str.

Lead 8

Pad 1

FX 5

29

Shak.

Perc.

E. Bass

A.

Syn. Voice

Syn. Str.

Lead 8

Pad 1

FX 5

Detailed description of the musical score: The score is for measures 29 and 30. The Shakuhachi part (Shak.) starts with a quarter rest, followed by an eighth note G4, a quarter note A4, and a half note B4. The Percussion part (Perc.) features a complex rhythmic pattern with eighth notes and rests, including a triplet of eighth notes in measure 30. The Electric Bass part (E. Bass) plays a sequence of notes: G2, A2, B2, C3, D3, E3, F3, G3, A3, B3, C4, D4, E4, F4, G4. The Alto Saxophone part (A.) begins with a half note G3, followed by a quarter note A3, a quarter note B3, a quarter note C4, a quarter note D4, and a quarter note E4. The Synthesizer Voice part (Syn. Voice) has a half note G3 in measure 29 and a quarter note A3 in measure 30. The Synthesizer Strings part (Syn. Str.) plays a sustained chord of G3, A3, B3, and C4. The Lead Synth 8 part (Lead 8) plays a rhythmic pattern of eighth notes: G3, A3, B3, C4, D4, E4, F4, G4, A4, B4, C5, D5, E5, F5, G5, A5, B5, C6, D6, E6, F6, G6, A6, B6, C7, D7, E7, F7, G7, A7, B7, C8, D8, E8, F8, G8, A8, B8, C9, D9, E9, F9, G9, A9, B9, C10, D10, E10, F10, G10, A10, B10, C11, D11, E11, F11, G11, A11, B11, C12, D12, E12, F12, G12, A12, B12, C13, D13, E13, F13, G13, A13, B13, C14, D14, E14, F14, G14, A14, B14, C15, D15, E15, F15, G15, A15, B15, C16, D16, E16, F16, G16, A16, B16, C17, D17, E17, F17, G17, A17, B17, C18, D18, E18, F18, G18, A18, B18, C19, D19, E19, F19, G19, A19, B19, C20, D20, E20, F20, G20, A20, B20, C21, D21, E21, F21, G21, A21, B21, C22, D22, E22, F22, G22, A22, B22, C23, D23, E23, F23, G23, A23, B23, C24, D24, E24, F24, G24, A24, B24, C25, D25, E25, F25, G25, A25, B25, C26, D26, E26, F26, G26, A26, B26, C27, D27, E27, F27, G27, A27, B27, C28, D28, E28, F28, G28, A28, B28, C29, D29, E29, F29, G29, A29, B29, C30, D30, E30, F30, G30, A30, B30, C31, D31, E31, F31, G31, A31, B31, C32, D32, E32, F32, G32, A32, B32, C33, D33, E33, F33, G33, A33, B33, C34, D34, E34, F34, G34, A34, B34, C35, D35, E35, F35, G35, A35, B35, C36, D36, E36, F36, G36, A36, B36, C37, D37, E37, F37, G37, A37, B37, C38, D38, E38, F38, G38, A38, B38, C39, D39, E39, F39, G39, A39, B39, C40, D40, E40, F40, G40, A40, B40, C41, D41, E41, F41, G41, A41, B41, C42, D42, E42, F42, G42, A42, B42, C43, D43, E43, F43, G43, A43, B43, C44, D44, E44, F44, G44, A44, B44, C45, D45, E45, F45, G45, A45, B45, C46, D46, E46, F46, G46, A46, B46, C47, D47, E47, F47, G47, A47, B47, C48, D48, E48, F48, G48, A48, B48, C49, D49, E49, F49, G49, A49, B49, C50, D50, E50, F50, G50, A50, B50, C51, D51, E51, F51, G51, A51, B51, C52, D52, E52, F52, G52, A52, B52, C53, D53, E53, F53, G53, A53, B53, C54, D54, E54, F54, G54, A54, B54, C55, D55, E55, F55, G55, A55, B55, C56, D56, E56, F56, G56, A56, B56, C57, D57, E57, F57, G57, A57, B57, C58, D58, E58, F58, G58, A58, B58, C59, D59, E59, F59, G59, A59, B59, C60, D60, E60, F60, G60, A60, B60, C61, D61, E61, F61, G61, A61, B61, C62, D62, E62, F62, G62, A62, B62, C63, D63, E63, F63, G63, A63, B63, C64, D64, E64, F64, G64, A64, B64, C65, D65, E65, F65, G65, A65, B65, C66, D66, E66, F66, G66, A66, B66, C67, D67, E67, F67, G67, A67, B67, C68, D68, E68, F68, G68, A68, B68, C69, D69, E69, F69, G69, A69, B69, C70, D70, E70, F70, G70, A70, B70, C71, D71, E71, F71, G71, A71, B71, C72, D72, E72, F72, G72, A72, B72, C73, D73, E73, F73, G73, A73, B73, C74, D74, E74, F74, G74, A74, B74, C75, D75, E75, F75, G75, A75, B75, C76, D76, E76, F76, G76, A76, B76, C77, D77, E77, F77, G77, A77, B77, C78, D78, E78, F78, G78, A78, B78, C79, D79, E79, F79, G79, A79, B79, C80, D80, E80, F80, G80, A80, B80, C81, D81, E81, F81, G81, A81, B81, C82, D82, E82, F82, G82, A82, B82, C83, D83, E83, F83, G83, A83, B83, C84, D84, E84, F84, G84, A84, B84, C85, D85, E85, F85, G85, A85, B85, C86, D86, E86, F86, G86, A86, B86, C87, D87, E87, F87, G87, A87, B87, C88, D88, E88, F88, G88, A88, B88, C89, D89, E89, F89, G89, A89, B89, C90, D90, E90, F90, G90, A90, B90, C91, D91, E91, F91, G91, A91, B91, C92, D92, E92, F92, G92, A92, B92, C93, D93, E93, F93, G93, A93, B93, C94, D94, E94, F94, G94, A94, B94, C95, D95, E95, F95, G95, A95, B95, C96, D96, E96, F96, G96, A96, B96, C97, D97, E97, F97, G97, A97, B97, C98, D98, E98, F98, G98, A98, B98, C99, D99, E99, F99, G99, A99, B99, C100, D100, E100, F100, G100, A100, B100, C101, D101, E101, F101, G101, A101, B101, C102, D102, E102, F102, G102, A102, B102, C103, D103, E103, F103, G103, A103, B103, C104, D104, E104, F104, G104, A104, B104, C105, D105, E105, F105, G105, A105, B105, C106, D106, E106, F106, G106, A106, B106, C107, D107, E107, F107, G107, A107, B107, C108, D108, E108, F108, G108, A108, B108, C109, D109, E109, F109, G109, A109, B109, C110, D110, E110, F110, G110, A110, B110, C111, D111, E111, F111, G111, A111, B111, C112, D112, E112, F112, G112, A112, B112, C113, D113, E113, F113, G113, A113, B113, C114, D114, E114, F114, G114, A114, B114, C115, D115, E115, F115, G115, A115, B115, C116, D116, E116, F116, G116, A116, B116, C117, D117, E117, F117, G117, A117, B117, C118, D118, E118, F118, G118, A118, B118, C119, D119, E119, F119, G119, A119, B119, C120, D120, E120, F120, G120, A120, B120, C121, D121, E121, F121, G121, A121, B121, C122, D122, E122, F122, G122, A122, B122, C123, D123, E123, F123, G123, A123, B123, C124, D124, E124, F124, G124, A124, B124, C125, D125, E125, F125, G125, A125, B125, C126, D126, E126, F126, G126, A126, B126, C127, D127, E127, F127, G127, A127, B127, C128, D128, E128, F128, G128, A128, B128, C129, D129, E129, F129, G129, A129, B129, C130, D130, E130, F130, G130, A130, B130, C131, D131, E131, F131, G131, A131, B131, C132, D132, E132, F132, G132, A132, B132, C133, D133, E133, F133, G133, A133, B133, C134, D134, E134, F134, G134, A134, B134, C135, D135, E135, F135, G135, A135, B135, C136, D136, E136, F136, G136, A136, B136, C137, D137, E137, F137, G137, A137, B137, C138, D138, E138, F138, G138, A138, B138, C139, D139, E139, F139, G139, A139, B139, C140, D140, E140, F140, G140, A140, B140, C141, D141, E141, F141, G141, A141, B141, C142, D142, E142, F142, G142, A142, B142, C143, D143, E143, F143, G143, A143, B143, C144, D144, E144, F144, G144, A144, B144, C145, D145, E145, F145, G145, A145, B145, C146, D146, E146, F146, G146, A146, B146, C147, D147, E147, F147, G147, A147, B147, C148, D148, E148, F148, G148, A148, B148, C149, D149, E149, F149, G149, A149, B149, C150, D150, E150, F150, G150, A150, B150, C151, D151, E151, F151, G151, A151, B151, C152, D152, E152, F152, G152, A152, B152, C153, D153, E153, F153, G153, A153, B153, C154, D154, E154, F154, G154, A154, B154, C155, D155, E155, F155, G155, A155, B155, C156, D156, E156, F156, G156, A156, B156, C157, D157, E157, F157, G157, A157, B157, C158, D158, E158, F158, G158, A158, B158, C159, D159, E159, F159, G159, A159, B159, C160, D160, E160, F160, G160, A160, B160, C161, D161, E161, F161, G161, A161, B161, C162, D162, E162, F162, G162, A162, B162, C163, D163, E163, F163, G163, A163, B163, C164, D164, E164, F164, G164, A164, B164, C165, D165, E165, F165, G165, A165, B165, C166, D166, E166, F166, G166, A166, B166, C167, D167, E167, F167, G167, A167, B167, C168, D168, E168, F168, G168, A168, B168, C169, D169, E169, F169, G169, A169, B169, C170, D170, E170, F170, G170, A170, B170, C171, D171, E171, F171, G171, A171, B171, C172, D172, E172, F172, G172, A172, B172, C173, D173, E173, F173, G173, A173, B173, C174, D174, E174, F174, G174, A174, B174, C175, D175, E175, F175, G175, A175, B175, C176, D176, E176, F176, G176, A176, B176, C177, D177, E177, F177, G177, A177, B177, C178, D178, E178, F178, G178, A178, B178, C179, D179, E179, F179, G179, A179, B179, C180, D180, E180, F180, G180, A180, B180, C181, D181, E181, F181, G181, A181, B181, C182, D182, E182, F182, G182, A182, B182, C183, D183, E183, F183, G183, A183, B183, C184, D184, E184, F184, G184, A184, B184, C185, D185, E185, F185, G185, A185, B185, C186, D186, E186, F186, G186, A186, B186, C187, D187, E187, F187, G187, A187, B187, C188, D188, E188, F188, G188, A188, B188, C189, D189, E189, F189, G189, A189, B189, C190, D190, E190, F190, G190, A190, B190, C191, D191, E191, F191, G191, A191, B191, C192, D192, E192, F192, G192, A192, B192, C193, D193, E193, F193, G193, A193, B193, C194, D194, E194, F194, G194, A194, B194, C195, D195, E195, F195, G195, A195, B195, C196, D196, E196, F196, G196, A196, B196, C197, D197, E197, F197, G197, A197, B197, C198, D198, E198, F198, G198, A198, B198, C199, D199, E199, F199, G199, A199, B199, C200, D200, E200, F200, G200, A200, B200, C201, D201, E201, F201, G201, A201, B201, C202, D202, E202, F202, G202, A202, B202, C203, D203, E203, F203, G203, A203, B203, C204, D204, E204, F204, G204, A204, B204, C205, D205, E205, F205, G205, A205, B205, C206, D206, E206, F206, G206, A206, B206, C207, D207, E207, F207, G207, A207, B207, C208, D208, E208, F208, G208, A208, B208, C209, D209, E209, F209, G209, A209, B209, C210, D210, E210, F210, G210, A210, B210, C211, D211, E211, F211, G211, A211, B211, C212, D212, E212, F212, G212, A212, B212, C213, D213, E213, F213, G213, A213, B213, C214, D214, E214, F214, G214, A214, B214, C215, D215, E215, F215, G215, A215, B215, C216, D216, E216, F216, G216, A216, B216, C217, D217, E217, F217, G217, A217, B217, C218, D218, E218, F218, G218, A218, B218, C219, D219, E219, F219, G219, A219, B219, C220, D220, E220, F220, G220, A220, B220, C221, D221, E221, F221, G221, A221, B221, C222, D222, E222, F222, G222, A222, B222, C223, D223, E223, F223, G223, A223, B223, C224, D224, E224, F224, G224, A224, B224, C225, D225, E225, F225, G225, A225, B225, C226, D226, E226, F226, G226, A226, B226, C227, D227, E227, F227, G227, A227, B227, C228, D228, E228, F228, G228, A228, B228, C229, D229, E229, F229, G229, A229, B229, C230, D230, E230, F230, G230, A230, B230, C231, D231, E231, F231, G231, A231, B231, C232, D232, E232, F232, G232, A232, B232, C233, D233, E233, F233, G233, A233, B233, C234, D234, E234, F234, G234, A234, B234, C235, D235, E235, F235, G235, A235, B235, C236, D236, E236, F236, G236, A236, B236, C237, D237, E237, F237, G237, A237, B237, C238, D238, E238, F238, G238, A238, B238, C239, D239, E239, F239, G239, A239, B239, C240, D240, E240, F240, G240, A240, B240, C241, D241, E241, F241, G241, A241, B241, C242, D242, E242, F242, G242, A242, B242, C243, D243, E243, F243, G243, A243, B243, C244, D244, E244, F244, G244, A244, B244, C245, D245, E245, F245, G245, A245, B245, C246, D246, E246, F246, G246, A246, B246, C247, D247, E247, F247, G247, A247, B247, C248, D248, E248, F248, G248, A248, B248, C249, D249, E249, F249, G249, A249, B249, C250, D250, E250, F250, G250, A250, B250, C251, D251, E251, F251, G251, A251, B251, C252, D252, E252, F252, G252, A252, B252, C253, D253, E253, F253, G253, A253, B253, C254, D254, E254, F254, G254, A254, B254, C255, D255, E255, F255, G255, A255, B255, C256, D256, E256, F256, G256, A256, B256, C257, D257, E257, F257, G257, A257, B257, C258, D258, E258, F258, G258, A258, B258, C259, D259, E259, F259, G259, A259, B259, C260, D260, E260, F260, G260, A260, B260, C261, D261, E261, F261, G261, A261, B261, C262, D262, E262, F262, G262, A262, B262, C263, D263, E263, F263, G263, A263, B263, C264, D264, E264, F264, G264, A264, B264, C265, D265, E265, F265, G265, A265, B265, C266, D266, E266, F266, G266, A266, B266, C267, D267, E267, F267, G267, A267, B267, C268, D268, E268, F268, G268, A268, B268, C269, D269, E269, F269, G269, A269, B269, C270, D270, E270, F270, G270, A270, B270, C271, D271, E271, F271, G271, A271, B271, C272, D272, E272, F272, G272, A272, B272, C273, D273, E273, F273, G273, A273, B273, C274, D274, E274, F274, G274, A274, B274, C275, D275, E275, F275, G275, A275, B275, C276, D276, E276, F276, G276, A276, B276, C277, D277, E277, F277, G277, A277, B277, C278, D278, E278, F278, G278, A278, B278, C279, D279, E279, F279, G279, A279, B279, C280, D280, E280, F280, G280, A280, B280, C281, D281, E281, F281, G281, A281, B281, C282, D282, E282, F282, G282, A282, B282, C283, D283, E283, F283, G283, A283, B283, C284, D284, E284, F284, G284, A284, B284, C285, D285, E285, F285, G285, A285, B285, C286, D286, E286, F286, G286, A286, B286, C287, D287, E287, F287, G287, A287, B287, C288, D288, E288, F288, G288, A288, B288, C289, D289, E289, F289, G289, A289, B289, C290, D290, E290, F290, G290, A290, B290, C291, D291, E291, F291, G291, A291, B291, C292, D292, E292, F292, G292, A292, B292, C293, D293, E293, F293, G293, A293, B293, C294, D294, E294, F294, G294, A294, B294, C295, D295, E295, F295, G295, A295, B295, C296, D296, E296, F296, G296, A296, B296, C297, D297, E297, F297, G297, A297, B297, C298, D298, E298, F298, G298, A298, B298, C299, D299, E299, F299, G299, A299, B299, C300, D300, E300, F300, G300, A300, B300, C301, D301, E301, F301, G301, A301, B301, C302, D302, E302, F302, G302, A302, B302, C303, D303, E303, F303, G303, A303, B303, C304, D304, E304, F304, G304, A304, B304, C305, D305, E305, F305, G305, A305, B305, C306, D306, E306, F306, G306, A306, B306, C307, D307, E307, F307, G307, A307, B307, C308, D308, E308, F308, G308, A308, B308, C309, D309, E309, F309, G309, A309, B309, C310, D310, E310, F310, G310, A310, B310, C311, D311, E311, F311, G311, A311, B311, C312, D312, E312, F312, G312, A312, B312, C313, D313, E313, F313, G313, A313, B313, C314, D314, E314, F314, G314, A314, B314, C315, D315, E315, F315, G315, A315, B315, C316, D316, E316, F316, G316, A316, B316, C317, D317, E317, F317, G317, A317, B317, C318, D318, E318, F318, G318, A318, B318, C319, D319, E319, F319, G319, A319, B319, C320, D320, E320, F320, G320, A320, B320, C321, D321, E321, F321, G321, A321, B321, C322, D322, E322, F322, G322, A322, B322, C323, D323, E323, F323, G323, A323, B323, C324, D324, E324, F324, G324, A324, B324, C325, D325, E325, F325, G325, A325, B325, C326, D326, E326, F326, G326, A326, B326, C327, D327, E327, F327, G327, A327, B327, C328, D328, E328, F328, G328, A328, B328, C329, D329, E329, F329, G329, A329, B329, C330, D330, E330, F330, G330, A330, B330, C331, D331, E331, F331, G331, A331, B331, C332, D332, E332, F332, G332, A332, B332, C333, D333, E333, F333, G333, A333, B333, C334, D334, E334, F334, G334, A334, B334, C335, D335, E335, F335, G335, A335, B335, C336, D336, E336, F336, G336, A336, B336, C337, D337, E337, F337, G337, A337, B337, C338, D338, E338, F338, G338, A338, B338, C339, D339, E339, F339, G339, A339, B339, C340, D340, E340, F340, G340, A340, B340, C341, D341, E341, F341, G341, A341, B341, C342, D342, E342, F342, G342, A342, B342, C343, D343, E343, F343, G343, A343, B343, C344, D344, E344, F344, G344, A344, B344, C345, D345, E345, F345, G345, A345, B345, C346, D346, E346, F346, G346, A346, B346, C347, D347, E347, F347, G347, A347, B347, C348, D348, E348, F348, G348, A348, B348, C349, D349, E349, F349, G349, A349, B349, C350, D350, E350, F350, G350, A350, B350, C351, D351, E351, F351, G351, A351, B351, C352, D352, E352, F352, G352, A352, B352, C353, D353, E353, F353, G353, A353, B353, C354, D354, E354, F354, G354, A354, B354, C355, D355, E355, F355, G355, A355, B355, C356, D356, E356, F356, G356, A356, B356, C357, D357, E357, F357, G357, A357, B357, C358, D358, E358, F358, G358, A358, B358, C359, D359, E359, F359, G359, A359, B359, C360, D360, E360, F360, G360, A360, B360, C361, D361, E361, F361, G361, A361, B361, C362, D362, E362, F362, G362, A362, B362, C363, D36

31

Perc.

E. Bass

A.

Syn. Voice

Syn. Str.

Lead 8

Pad 1

FX 5

33 Perc. Koto E. Bass A. Syn. Voice Syn. Str. Lead 8 Pad 1 FX 5 FX 8

35

Perc.

E. Bass

A.

Syn. Str.

Lead 8

Pad 1

FX 5

37

Shak.

Pan.

Perc.

Koto

E. Bass

A.

Syn. Voice

Syn. Str.

Lead 8

Pad 1

FX 5

38

Shak.

Pan.

Perc.

Mar.

Koto

E. Bass

Lead 8

Pad 1

Pad 7

FX 5

40

Perc.

E. Bass

A.

Lead 8

Pad 7

FX 5

FX 8

42

Perc. Mar. Koto E. Bass A. Lead 8 Pad 1 Pad 7 FX 5 FX 8

44

Perc.

E. Bass

A.

Lead 8

Pad 7

FX 5

FX 8

46

Perc.

Koto

E. Bass

A.

Syn. Str.

Lead 8

Pad 1

Pad 7

FX 5

FX 8

48

Perc.

E. Bass

A.

Syn. Str.

Lead 8

Pad 1

FX 5

FX 8

50

Shak.

Perc.

E. Bass

A.

Syn. Str.

Lead 8

Pad 1

FX 5

Detailed description of the musical score: The score is for page 26, starting at measure 50. It features eight staves. The 'Shak.' staff (vocals) has a whole rest in the first measure, followed by a quarter note in the second measure. The 'Perc.' staff (percussion) has a complex rhythmic pattern of eighth and sixteenth notes with 'x' marks above them. The 'E. Bass' staff (electric bass) has a quarter note, followed by a triplet of eighth notes, and a quarter rest. The 'A.' staff (acoustic guitar) has a whole rest in the first measure, followed by a quarter note in the second measure. The 'Syn. Str.' staff (synth strings) has a sustained chord across both measures. The 'Lead 8' staff (lead guitar) has a rhythmic pattern of eighth notes with chords. The 'Pad 1' staff (pads) has a whole rest in the first measure, followed by a quarter note in the second measure. The 'FX 5' staff (effects) has a sustained chord across both measures.

52 Perc. 

E. Bass 

A. 

Syn. Str. 

Lead 8 

Pad 1 

FX 5 

54

Perc. Mar. E. Bass A. Syn. Str. Lead 8 Pad 1 FX 5

56 Perc. E. Bass A. Syn. Str. Lead 8 Pad 1 FX 5

58

Shak.

Perc.

E. Bass

A.

Syn. Str.

Lead 8

Pad 1

FX 5

60 Perc. E. Bass A. Syn. Voice Syn. Str. Lead 8 Pad 1 FX 5

Detailed description of the musical score: The score consists of eight staves. The Percussion staff (Perc.) shows a complex rhythmic pattern with 'x' marks above the notes, indicating specific sounds or effects. The Electric Bass staff (E. Bass) is in bass clef and contains a melodic line. The Arpeggiator (A.) staff is in treble clef and contains a melodic line. The Synthesizer Voice (Syn. Voice) staff is in treble clef and contains a melodic line with a long note in measure 61. The Synthesizer String (Syn. Str.) staff is in treble clef and contains a melodic line with a long note in measure 61. The Lead 8 staff is in treble clef and contains a rhythmic pattern with 'y' marks above the notes. The Pad 1 staff is in treble clef and contains sustained notes. The FX 5 staff is in treble clef and contains a melodic line.

62

Perc. Koto E. Bass A. Syn. Voice Syn. Str. Lead 8 Pad 1 FX 5 FX 8

64

Perc.

E. Bass

A.

Syn. Voice

Syn. Str.

Lead 8

Pad 1

FX 5

66

Shak.

Pan.

Perc.

E. Bass

A.

Syn. Str.

Lead 8

Pad 1

FX 5

68 Perc. E. Bass A. Syn. Str. Lead 8 Pad 1 FX 5

70

Perc. Mar. E. Bass A. Syn. Str. Lead 8 Pad 1 FX 5

72

Perc.

E. Bass

A.

Syn. Str.

Lead 8

Pad 1

FX 5

74

Shak.

Perc.

E. Bass

A.

Syn. Str.

Lead 8

Pad 1

FX 5

76

Perc. E. Bass A. Syn. Voice Syn. Str. Lead 8 Pad 1 FX 5

78

Perc. Koto E. Bass A. Syn. Voice Syn. Str. Lead 8 Pad 1 FX 5 FX 8

80

Perc.

E. Bass

A.

Syn. Voice

Syn. Str.

Lead 8

Pad 1

FX 5

82

Perc.

E. Bass

A.

Syn. Str.

Lead 8

Pad 1

FX 5

83

Shak.

Pan.

Perc.

Mar.

Koto

E. Bass

A.

Syn. Str.

Lead 8

Pad 1

Pad 7

FX 5

FX 8

# Shakuhachi

♩ = 100,000000

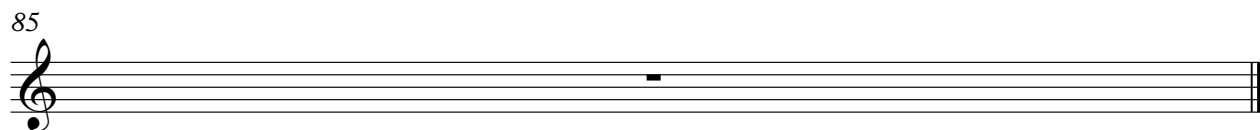
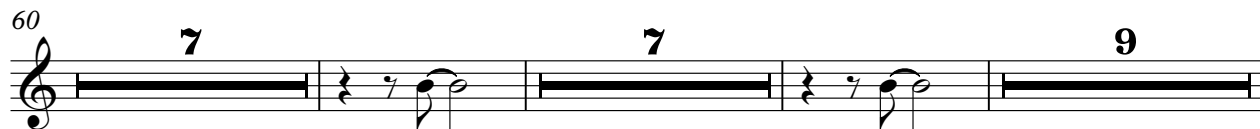
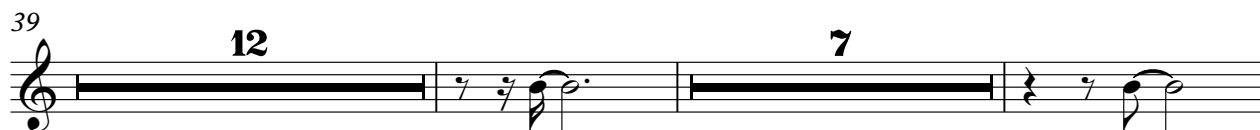
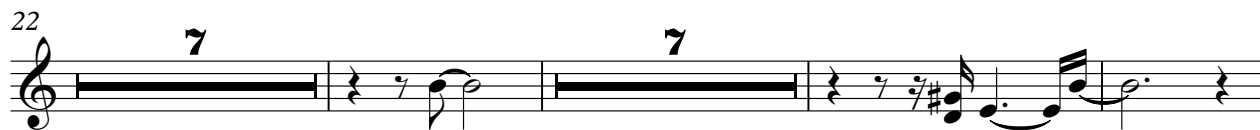

# Panpipes

♩ = 100,000000

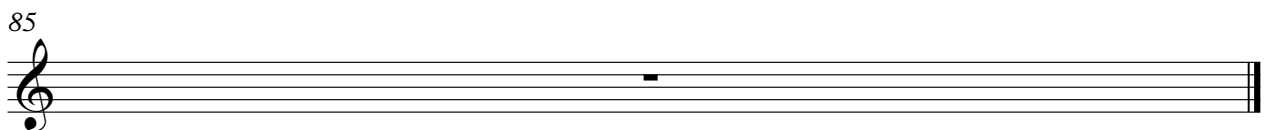
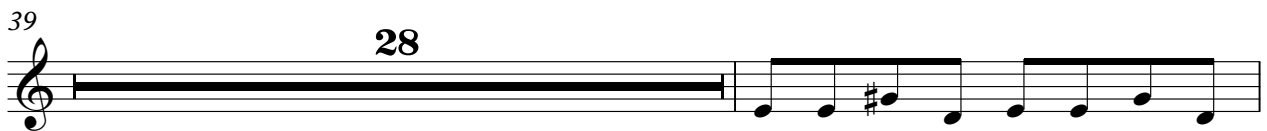

# Percussion

♩ = 100,000000

4

6

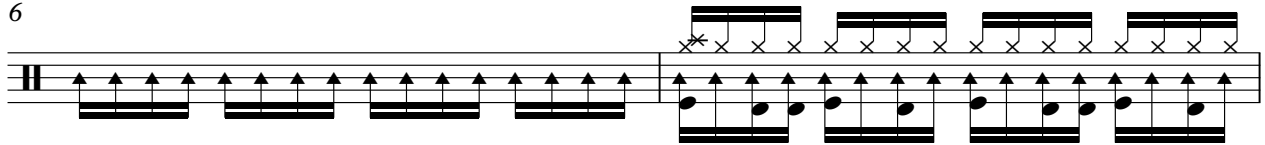

8

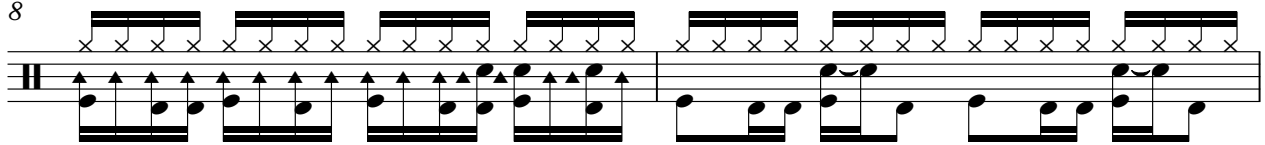

10

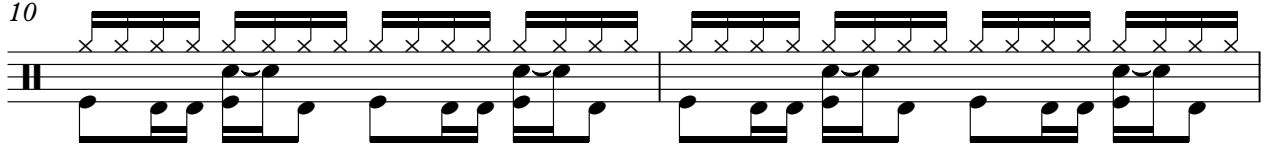

12

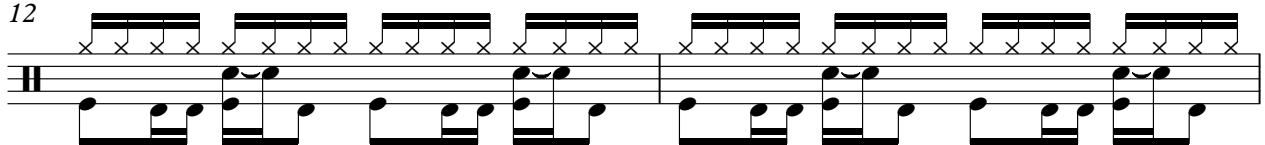

14

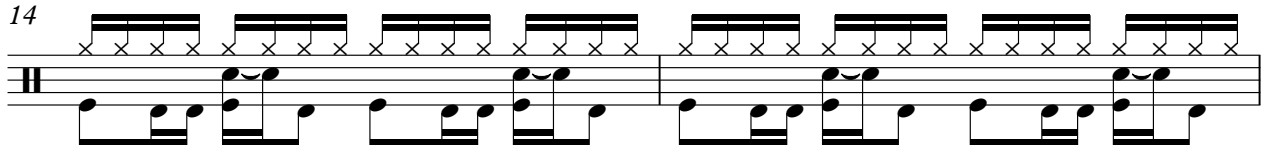

16

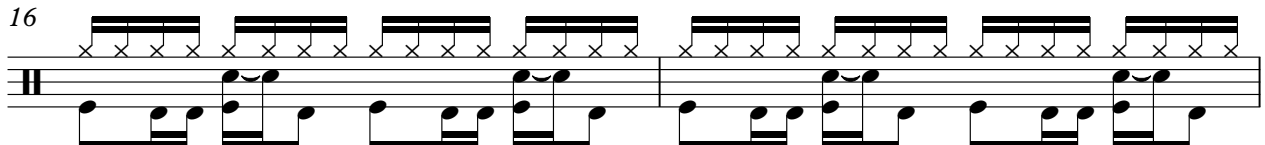

18

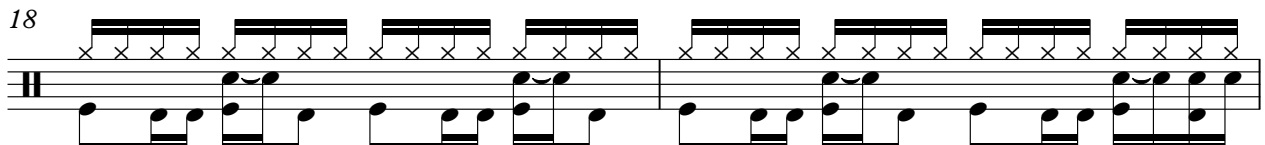

20

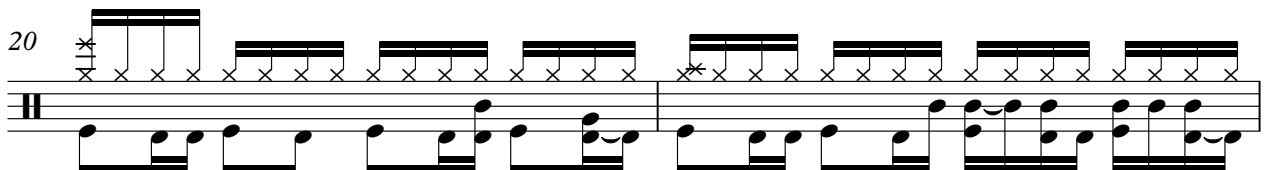

V.S.

Percussion

Percussion

V.S.

Percussion

Percussion

82

85

An empty musical staff consisting of five horizontal lines, with a double bar line at the beginning and end.

# Marimba

♩ = 100,000000

7 3

12 12

26 12 3

42 12

56 15 13

85

# Koto

♩ = 100,000000

# 5-string Fretless Electric Bass

♩ = 100,000000

6

11

16

21

25

30

35

40

45

50

V.S.

54

59

64

68

72

77

81

85

Alto

♩ = 100,000000

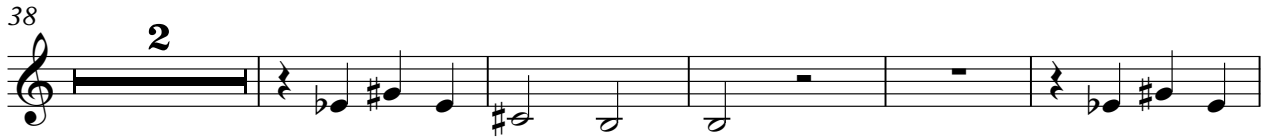
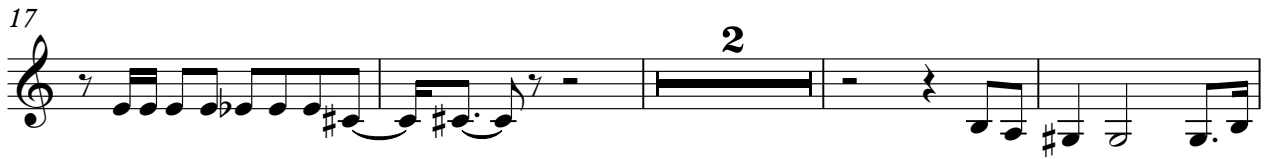
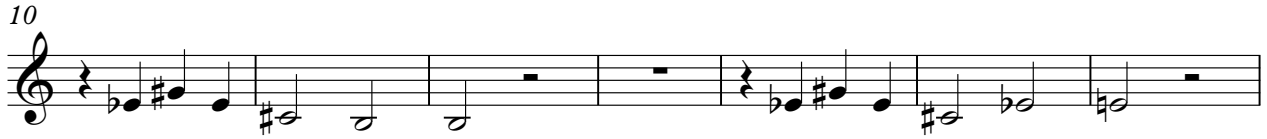
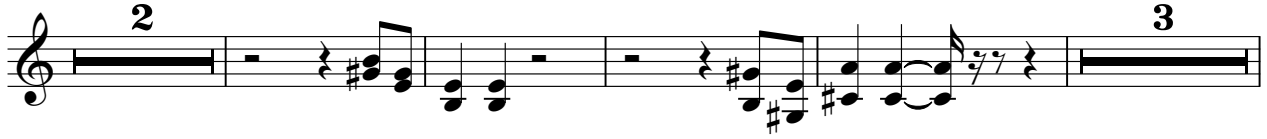

51

56

61

66

71

76

80

85

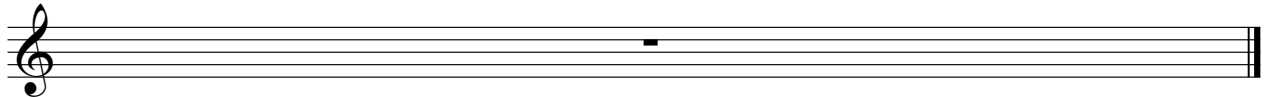

# Synth Voice

♩ = 100,000000

3

8 22 3

37 22

64 12 5

85

# Synth Strings

♩ = 100,000000

V.S.

2

Synth Strings

80

85

# Lead 8 (Bass + Lead)

♩ = 100,000000  
SAYONARA 8

11

14

17

20

23

26

29

32

35

V.S.

38

41

44

47

50

53

56

59

62

65

68

71

74

77

80

82

85

# Pad 1 (New Age)

♩ = 100,000000  
**3**

8

16

22

28

34

39

46

Pad 1 (New Age)

51

57

63

68

74

80

85

# Pad 7 (Halo)

♩ = 100,000000

8

Chords: F#4, C#5; F#4, G#4, C#5; F#4, G#4, A#4, C#5; F#4, G#4, A#4, B#4, C#5; F#4, C#5; F#4, C#5; F#4, G#4, C#5.

15

22

Chords: F#4, G#4, C#5; F#4, G#4, A#4, C#5; F#4, C#5; F#4, G#4, C#5; F#4, G#4, A#4, C#5; F#4, G#4, A#4, B#4, C#5; F#4, C#5.

42

38

Chords: F#4, G#4, C#5; F#4, C#5; F#4, G#4, C#5; F#4, G#4, A#4, C#5; F#4, G#4, A#4, B#4, C#5; F#4, G#4, C#5; Whole rest.

85

Whole rest.

85

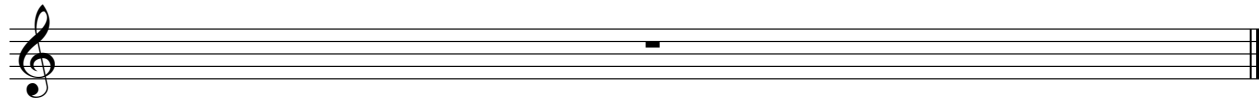

FX 8 (Sci-fi)

♩ = 100,000000

9

15

13

33

6

44

50

13

15

79

5