

# Die Flippers - Schuld War Nur Die Sommernacht Auf H

♩ = 80,000000

Saxophon

Snare  
Snare

Bass-Dru  
Bass-Dru

HiHats

Toms  
Toms

Crash  
Crash

Vibrapho  
Vibraphon

Gesang  
Gesang

Bass  
Bass

Chor  
Chor

Keyboard

Fl.,che  
Fl.,che

Strings  
Strings

♩ = 80,000000

4

Saxophon

Snare

Bass-Dru

HiHats

Toms

Vibrapho

Bass

Keyboard

Fl,,che

Strings

10

Snare

Bass-Dru

HiHats

Vibrapho

Gesang

Bass

Chor

Keyboard

Fl.,che

Strings

12

Saxophon

Snare

Bass-Dru

HiHats

Vibrapho

Gesang

Bass

Chor

Keyboard

Fl.,che

Strings

14

16

Snare

Bass-Dru

HiHats

Vibrapho

Gesang

Bass

Chor

Keyboard

Fl.,che

Strings

Detailed description of the musical score for page 8, measures 16-19. The score is arranged in a grand staff format with ten staves.   
1. **Snare**: Measures 16-19, featuring a simple pattern of quarter notes and rests.   
2. **Bass-Dru**: Measures 16-19, featuring a pattern of eighth notes and quarter notes.   
3. **HiHats**: Measures 16-19, featuring a consistent eighth-note pattern with 'x' marks above the notes. Brackets labeled '6' are placed under the first two and last two measures.   
4. **Vibrapho**: Measures 16-19, featuring a consistent eighth-note pattern of chords. Brackets labeled '6' are placed under the first two and last two measures.   
5. **Gesang**: Measures 16-19, featuring a vocal line with eighth notes and triplet markings (3) in measures 18 and 19.   
6. **Bass**: Measures 16-19, featuring a bass line with eighth notes and quarter notes.   
7. **Chor**: Measures 16-19, featuring a choral line with eighth notes and triplet markings (3) in measures 18 and 19.   
8. **Keyboard**: Measures 16-19, featuring a sustained chord in measure 16 and a long, sustained note in measure 19.   
9. **Fl.,che**: Measures 16-19, featuring a flute line with a long, sustained note in measure 19.   
10. **Strings**: Measures 16-19, featuring a string line with a long, sustained note in measure 19.

18

20

Saxophon

Snare

Bass-Dru

HiHats

Vibrapho

Gesang

Bass

Chor

Keyboard

Fl.,che

Strings

22

Saxophon

Snare

Bass-Dru

HiHats

Vibrapho

Gesang

Bass

Chor

Keyboard

Fl.,che

Strings

24

Saxophon

Snare

Bass-Drum

HiHats

Vibraphone

Gesang

Bass

Chor

Keyboard

Fl.,che

Strings

26

28

Saxophon

Snare

Bass-Drum

HiHats

Vibraphone

Gesang

Bass

Chor

Keyboard

Fl.,che

Strings

30

32

Snare

Bass-Dru

HiHats

Vibrapho

Gesang

Bass

Chor

Keyboard

Fl.,che

Strings

34

36

Saxophon

Snare

Bass-Dru

HiHats

Vibrapho

Gesang

Bass

Chor

Keyboard

Fl.,che

Strings

38

Saxophon

Snare

Bass-Dru

HiHats

Toms

Crash

Vibrapho

Bass

Keyboard

Fl,,che

Strings

40

Saxophon

Snare

Bass-Dru

HiHats

Vibrapho

Bass

Keyboard

Fl.,che

Strings

42

Saxophon

Snare

Bass-Dru

HiHats

Vibrapho

Bass

Keyboard

Fl.,che

Strings

44

Saxophon

Snare

Bass-Dru

HiHats

Vibrapho

Bass

Keyboard

Fl.,che

Strings

46

Saxophon

Snare

Bass-Dru

HiHats

Crash

Vibrapho

Gesang

Bass

Chor

Keyboard

Fl.,che

Strings

48

Snare

Bass-Dru

HiHats

Vibrapho

Gesang

Bass

Chor

Keyboard

Fl.,che

Strings

50

52

Saxophon

Snare

Bass-Drum

HiHats

Vibraphone

Gesang

Bass

Chor

Keyboard

Fl.,che

Strings

54

56

Snare

Bass-Dru

HiHats

Vibrapho

Gesang

Bass

Chor

Keyboard

Fl.,che

Strings

58

60

3

3

3

6

3

Detailed description of the musical score: The score is for measures 60-63. It features ten staves: Snare, Bass-Drum, HiHats, Vibraphone, Gesang, Bass, Chor, Keyboard, Fl.,che, and Strings. Measure 60 starts with a snare hit and a bass drum hit. The vibraphone plays a triplet of chords. The vocal line (Gesang) has four chords. The bass line has a quarter note followed by rests. The keyboard and flugelhorn (Fl.,che) have similar patterns. The strings play a sixteenth-note triplet in measure 61 and a quarter-note triplet in measure 62. The snare has a triplet of eighth notes in measure 62. The vibraphone has a triplet of chords in measure 62. The vocal line has a chord in measure 62. The bass line has a quarter note in measure 62. The keyboard and flugelhorn have chords in measure 62. The strings play a quarter-note triplet in measure 63. The snare has a quarter note in measure 63. The vibraphone has a quarter note in measure 63. The vocal line has a chord in measure 63. The bass line has a quarter note in measure 63. The keyboard and flugelhorn have chords in measure 63. The strings play a quarter-note triplet in measure 63.

61

Saxophon

Snare

Bass-Dru

HiHats

Vibrapho

Gesang

Bass

Chor

Keyboard

Fl.,che

Strings

65

Vibrapho

32

Vibrapho

73

//

Vibrapho

77

# Die Flippers - Schuld War Nur Die Sommernacht Auf Ha

## Saxophon

$\text{♩} = 80,000000$   
Saxophon

6

21

28

38

41

44

47

61

18

2

Snare

58

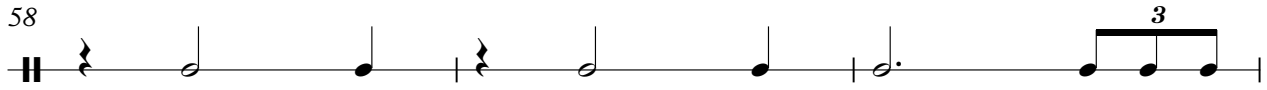

61

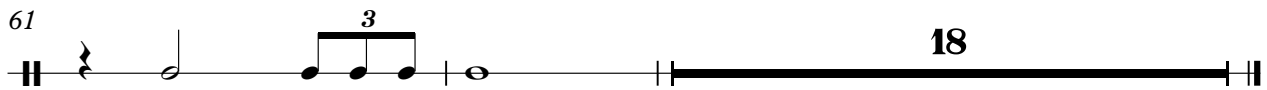

Die Flippers - Schuld War Nur Die Sommernacht Auf Ha

Bass-Dru

♩ = 80,000000  
Bass-Drum  
Bass-Dru2

8

13

19

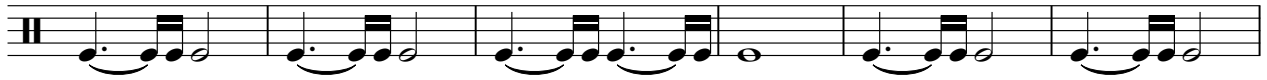

25

31

37

43

49

55

V.S.

2

Bass-Dru

60

18

# Die Flippers - Schuld War Nur Die Sommernacht Auf Ha

## HiHats

♩ = 80,000000  
HiHats 2

2

6

10

13

17

20

24

27

31

34

V.S.

2

# HiHats

37

41

44

48

51

55

58

61

Die Flippers - Schuld War Nur Die Sommernacht Auf Ha

Toms

♩ = 80,000000

Toms  
Toms

Die Flippers - Schuld War Nur Die Sommernacht Auf Ha

Crash

♩ = 80,000000

Crash  
Crash

**38**

40

**6**

**34**

Die Flippers - Schuld War Nur Die Sommernacht Auf Ha

Vibrapho

♩ = 80,000000

Vibrapho  
Vibraphon

2

6

10

13

16

19

22

25

28

31

V.S.

Vibraphone

Vibrapho

68

75

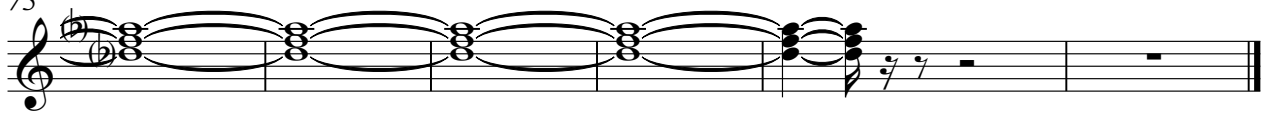

# Die Flippers - Schuld War Nur Die Sommernacht Auf Ha

## Gesang

♩ = 80,000000

Gesang

Gesang

5

9

13

17

21

25

28

32

35

8

Gesang

46

49

52

55

58

60

Die Flippers - Schuld War Nur Die Sommernacht Auf Ha

Bass

♩ = 80,000000

Bass  
Bass

2

7

11

15

19

24

28

33

37

42

V.S.

2

Bass

46

50

54

58

61

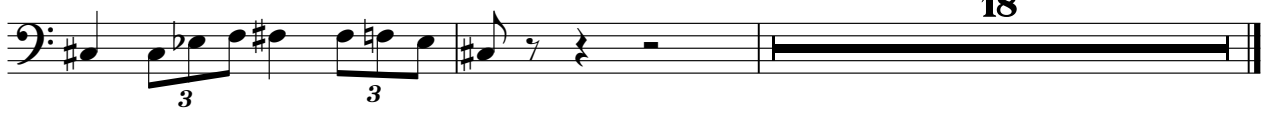

18

# Die Flippers - Schuld War Nur Die Sommernacht Auf Ha

Chor

♩ = 80,000000

Chor  
Chor

5

9

13

17

21

25

28

32

35

8

# Die Flippers - Schuld War Nur Die Sommernacht Auf Ha

## Keyboard

♩ = 80,000000  
Keyboard

2

8

15

22

27

32

39

46

53

59

18

Die Flippers - Schuld War Nur Die Sommernacht Auf Ha

Fl.,che

♩ = 80,000000

Fl.,che

Fl.,che

2

10

18

27

35

44

51

58

62

18

Die Flippers - Schuld War Nur Die Sommernacht Auf Ha

Strings

♩ = 80,000000  
Strings  
Strings<sub>2</sub>

9  
15  
22  
29  
34  
41  
46  
52  
57

6 3

V.S.

2  
61

Strings

18
