

Die Flippers - Sommersprossen

♩ = 91,000092

PAN FLUTE

DRUMS

KALIMBA

MUTED GTR

JAZZ GTR

CLEAN GTR

FINGERDBA

CHOIR AAH

ORGAN 3

E.PIANO 2

BRASS 1

SYN STR 1

MELODY

FANTASIA

♩ = 91,000092

STRINGS

- CHOIR AAH:** Provides vocal accompaniment with sustained chords and a final melodic phrase.
- E.PIANO 2:** Provides harmonic support with sustained chords in the bass register.
- SYN STR 1:** Provides harmonic support with sustained chords in the bass register.

- CHOIR AAH:** Provides a vocal-like accompaniment with a melodic line and a long sustain.
- ORGAN 3:** Provides a melodic line with a long sustain.
- E.PIANO 2:** Provides a bass line with a long sustain.
- SYN STR 1:** Provides a melodic line with a long sustain.

8

DRUMS

KALIMBA

MUTED GTR

JAZZ GTR

CLEAN GTR

FINGERDBA

CHOIR AAH

E.PIANO 2

SYN STR 1

FANTASIA

9

DRUMS

KALIMBA

MUTED GTR

CLEAN GTR

FINGERDBA

CHOIR AAH

E.PIANO 2

SYN STR 1

6 6 6 6

- KALIMBA:** Shows a melodic line with a few notes and rests.
- CLEAN GTR:** Features a melodic line with a few notes and rests.
- FINGERDBA:** Shows a melodic line with a few notes and rests.
- CHOIR AAH:** Shows a melodic line with a few notes and rests.
- E.PIANO 2:** Shows a melodic line with a few notes and rests.
- SYN STR 1:** Shows a melodic line with a few notes and rests.
- STRINGS:** Shows a melodic line with a few notes and rests.

11

DRUMS

KALIMBA

MUTED GTR

JAZZ GTR

CLEAN GTR

FINGERDBA

E.PIANO 2

SYN STR 1

MELODY

13

DRUMS

MUTED GTR

JAZZ GTR

CLEAN GTR

FINGERDBA

E.PIANO 2

SYN STR 1

MELODY

FANTASIA

14

PAN FLUTE

DRUMS

MUTED GTR

JAZZ GTR

CLEAN GTR

FINGERDBA

E.PIANO 2

SYN STR 1

MELODY

15

PAN FLUTE

DRUMS

MUTED GTR

JAZZ GTR

CLEAN GTR

FINGERDBA

CHOIR AAH

E.PIANO 2

SYN STR 1

MELODY

FANTASIA

STRINGS

16

DRUMS

MUTED GTR

JAZZ GTR

CLEAN GTR

FINGERDBA

CHOIR AAH

E.PIANO 2

SYN STR 1

MELODY

FANTASIA

STRINGS

- DRUMS:** Features a complex rhythmic pattern with various drum sounds indicated by 'x' marks and note heads.
- JAZZ GTR:** Plays a series of chords, primarily triads and dyads, with some grace notes.
- CLEAN GTR:** Plays a series of chords, primarily triads and dyads, with some grace notes.
- E.PIANO 2:** Plays a series of chords, primarily triads and dyads, with some grace notes.
- SYN STR 1:** Plays a series of chords, primarily triads and dyads, with some grace notes.

21

DRUMS

MUTED GTR

JAZZ GTR

CLEAN GTR

FINGERDBA

E.PIANO 2

SYN STR 1

MELODY

FANTASIA

22

PAN FLUTE

DRUMS

MUTED GTR

JAZZ GTR

CLEAN GTR

FINGERDBA

E.PIANO 2

SYN STR 1

MELODY

23

24

DRUMS

MUTED GTR

JAZZ GTR

CLEAN GTR

FINGERDBA

CHOIR AAH

E.PIANO 2

SYN STR 1

MELODY

FANTASIA

STRINGS

- MUTED GTR:** Shows a melodic line with muted notes, indicated by 'x' marks above the notes.

26

DRUMS

MUTED GTR

JAZZ GTR

CLEAN GTR

FINGERDBA

CHOIR AAH

E.PIANO 2

SYN STR 1

MELODY

FANTASIA

STRINGS

27

DRUMS

MUTED GTR

CLEAN GTR

FINGERDBA

CHOIR AAH

E.PIANO 2

BRASS 1

SYN STR 1

MELODY

28

DRUMS

MUTED GTR

JAZZ GTR

CLEAN GTR

FINGERDBA

CHOIR AAH

E.PIANO 2

SYN STR 1

MELODY

FANTASIA

STRINGS

30

DRUMS

MUTED GTR

JAZZ GTR

CLEAN GTR

FINGERDBA

CHOIR AAH

E.PIANO 2

SYN STR 1

MELODY

Detailed description of the musical score: The score is for page 28, starting at measure 30. It features nine staves. The DRUMS staff shows a complex rhythmic pattern with various drum sounds. The MUTED GTR staff has a series of chords and single notes. The JAZZ GTR staff has a few notes and rests. The CLEAN GTR staff has a series of chords and single notes. The FINGERDBA staff has a melodic line. The CHOIR AAH staff has a few notes and rests. The E.PIANO 2 staff has a few notes and rests. The SYN STR 1 staff has a few notes and rests. The MELODY staff has a melodic line.

31

DRUMS

MUTED GTR

JAZZ GTR

CLEAN GTR

FINGERDBA

CHOIR AAH

E.PIANO 2

BRASS 1

SYN STR 1

MELODY

32

DRUMS

MUTED GTR

JAZZ GTR

CLEAN GTR

FINGERDBA

CHOIR AAH

E.PIANO 2

SYN STR 1

MELODY

FANTASIA

STRINGS

33

DRUMS

MUTED GTR

JAZZ GTR

CLEAN GTR

FINGERDBA

CHOIR AAH

E.PIANO 2

BRASS 1

SYN STR 1

MELODY

34

DRUMS

MUTED GTR

JAZZ GTR

CLEAN GTR

FINGERDBA

CHOIR AAH

E.PIANO 2

SYN STR 1

MELODY

3

35

DRUMS

MUTED GTR

JAZZ GTR

CLEAN GTR

FINGERDBA

CHOIR AAH

E.PIANO 2

BRASS 1

SYN STR 1

MELODY

36

DRUMS

MUTED GTR

CLEAN GTR

FINGERDBA

CHOIR AAH

E.PIANO 2

SYN STR 1

MELODY

FANTASIA

STRINGS

37

DRUMS

MUTED GTR

CLEAN GTR

FINGERDBA

CHOIR AAH

E.PIANO 2

SYN STR 1

38

DRUMS

MUTED GTR

CLEAN GTR

FINGERDBA

CHOIR AAH

E.PIANO 2

SYN STR 1

39 37

DRUMS

CLEAN GTR

FINGERDBA

CHOIR AAH

E.PIANO 2

SYN STR 1

STRINGS

Detailed description of the musical score: The score is arranged in a vertical stack of staves. The top staff is for Drums, showing a complex rhythmic pattern with a triplet of eighth notes. The second staff is for Clean Guitar, featuring a melodic line with a sharp sign. The third staff is for Fingerboard, showing a bass line with a sharp sign. The fourth staff is for Choir AAH, with a vocal line and a sharp sign. The fifth staff is for E. Piano 2, showing a piano part with a sharp sign. The sixth staff is for Synthesizer String 1, with a synthesizer part and a sharp sign. The seventh staff is for Strings, showing a string part with a sharp sign. The score is marked with measure numbers 39 and 37.

40

DRUMS

MUTED GTR

JAZZ GTR

CLEAN GTR

FINGERDBA

E.PIANO 2

SYN STR 1

MELODY

41

DRUMS

MUTED GTR

JAZZ GTR

CLEAN GTR

FINGERDBA

E.PIANO 2

SYN STR 1

MELODY

FANTASIA

42

DRUMS

MUTED GTR

JAZZ GTR

CLEAN GTR

FINGERDBA

E.PIANO 2

SYN STR 1

MELODY

FANTASIA

43

PAN FLUTE

DRUMS

MUTED GTR

JAZZ GTR

CLEAN GTR

FINGERDBA

E.PIANO 2

SYN STR 1

MELODY

44

PAN FLUTE

DRUMS

MUTED GTR

JAZZ GTR

CLEAN GTR

FINGERDBA

CHOIR AAH

E.PIANO 2

SYN STR 1

MELODY

FANTASIA

STRINGS

45

DRUMS

MUTED GTR

JAZZ GTR

CLEAN GTR

FINGERDBA

CHOIR AAH

E.PIANO 2

SYN STR 1

MELODY

FANTASIA

STRINGS

46

DRUMS

MUTED GTR

JAZZ GTR

CLEAN GTR

FINGERDBA

CHOIR AAH

E.PIANO 2

SYN STR 1

MELODY

FANTASIA

STRINGS

47

DRUMS

MUTED GTR

JAZZ GTR

CLEAN GTR

FINGERDBA

CHOIR AAH

E.PIANO 2

SYN STR 1

MELODY

FANTASIA

STRINGS

48

DRUMS

MUTED GTR

JAZZ GTR

CLEAN GTR

FINGERDBA

E.PIANO 2

SYN STR 1

MELODY

Detailed description of the musical score for page 46, measures 48-51. The score is arranged in a vertical stack of eight staves. The top staff is labeled 'DRUMS' and shows a drum set with a snare drum and a kick drum. The second staff is 'MUTED GTR' (muted guitar) in treble clef, showing a rhythmic pattern of eighth notes and rests. The third staff is 'JAZZ GTR' (jazz guitar) in treble clef, showing a series of chords and single notes. The fourth staff is 'CLEAN GTR' (clean guitar) in treble clef, showing a series of chords and single notes. The fifth staff is 'FINGERDBA' (fingerboard) in bass clef, showing a series of notes. The sixth staff is 'E.PIANO 2' (electric piano 2) in bass clef, showing a series of chords. The seventh staff is 'SYN STR 1' (synthesizer strings 1) in treble clef, showing a series of chords. The eighth staff is 'MELODY' in treble clef, showing a series of notes.

49

DRUMS

MUTED GTR

JAZZ GTR

CLEAN GTR

FINGERDBA

E.PIANO 2

SYN STR 1

MELODY

FANTASIA

50

DRUMS

MUTED GTR

JAZZ GTR

CLEAN GTR

FINGERDBA

E.PIANO 2

SYN STR 1

MELODY

FANTASIA

51

PAN FLUTE

DRUMS

MUTED GTR

JAZZ GTR

CLEAN GTR

FINGERDBA

E.PIANO 2

SYN STR 1

MELODY

52

53

DRUMS

MUTED GTR

JAZZ GTR

CLEAN GTR

FINGERDBA

CHOIR AAH

E.PIANO 2

SYN STR 1

MELODY

FANTASIA

STRINGS

54

DRUMS

MUTED GTR

JAZZ GTR

CLEAN GTR

FINGERDBA

CHOIR AAH

E.PIANO 2

SYN STR 1

MELODY

FANTASIA

STRINGS

55

DRUMS

MUTED GTR

JAZZ GTR

CLEAN GTR

FINGERDBA

CHOIR AAH

E.PIANO 2

SYN STR 1

MELODY

FANTASIA

STRINGS

DRUMS: Measure 56 starts with a double bar line and a key signature change to two sharps (F# and C#). The drum part features a consistent pattern of eighth notes on the snare and bass drums, with occasional cymbal accents.

MUTED GTR: Features a rhythmic pattern of eighth notes with a muted effect, primarily using the F# and C# notes.

CLEAN GTR: Features a rhythmic pattern of eighth notes with a clean effect, primarily using the F# and C# notes.

FINGERDBA: Features a bass line with a few notes, including a half note and a quarter note.

CHOIR AAH: Features a vocal line with a few notes, including a half note and a quarter note.

E.PIANO 2: Features a piano accompaniment with a few notes, including a half note and a quarter note.

BRASS 1: Features a brass line with a few notes, including a half note and a quarter note.

SYN STR 1: Features a string accompaniment with a few notes, including a half note and a quarter note.

MELODY: Features a melodic line with a few notes, including a half note and a quarter note.

57

DRUMS

MUTED GTR

JAZZ GTR

CLEAN GTR

FINGERDBA

CHOIR AAH

E.PIANO 2

SYN STR 1

MELODY

FANTASIA

STRINGS

58

DRUMS

MUTED GTR

JAZZ GTR

CLEAN GTR

FINGERDBA

CHOIR AAH

E.PIANO 2

BRASS 1

SYN STR 1

MELODY

- MUTED GTR:** Shows a series of chords and single notes, some with a muted effect indicated by a slash.
- JAZZ GTR:** Contains sparse, melodic lines with some chromatic movement.
- CLEAN GTR:** Features a rhythmic accompaniment of chords and single notes.
- CHOIR AAH:** Includes vocal-like lines with sustained notes and rests.
- E.PIANO 2:** Shows a sustained chord in the bass register.
- SYN STR 1:** Features a sustained chord in the treble register.
- MELODY:** Contains the main melodic line with various note values and rests.

60

DRUMS

MUTED GTR

JAZZ GTR

CLEAN GTR

FINGERDBA

CHOIR AAH

E.PIANO 2

BRASS 1

SYN STR 1

MELODY

Detailed description of the musical score: The score is for page 58, starting at measure 60. It features ten staves. The DRUMS staff shows a consistent rhythmic pattern with cymbal and snare hits. The MUTED GTR staff has a series of muted chords. The JAZZ GTR staff has a single note with a long sustain. The CLEAN GTR staff has a series of chords. The FINGERDBA staff has a simple bass line. The CHOIR AAH staff has a sustained chord. The E.PIANO 2 staff has a sustained chord. The BRASS 1 staff has a melodic line. The SYN STR 1 staff has a sustained chord. The MELODY staff has a single note with a long sustain.

61

DRUMS

MUTED GTR

JAZZ GTR

CLEAN GTR

FINGERDBA

CHOIR AAH

E.PIANO 2

SYN STR 1

MELODY

FANTASIA

STRINGS

62

DRUMS

MUTED GTR

JAZZ GTR

CLEAN GTR

FINGERDBA

CHOIR AAH

E.PIANO 2

BRASS 1

SYN STR 1

MELODY

64

DRUMS

MUTED GTR

JAZZ GTR

CLEAN GTR

FINGERDBA

CHOIR AAH

E.PIANO 2

BRASS 1

SYN STR 1

MELODY

Detailed description of the musical score for page 62, measures 64-67. The score is arranged in a vertical stack of staves. The top staff is for DRUMS, showing a complex rhythmic pattern with various drum sounds. The second staff is for MUTED GTR, featuring a series of chords and single notes. The third staff is for JAZZ GTR, with a long note and a few other notes. The fourth staff is for CLEAN GTR, showing a series of chords and single notes. The fifth staff is for FINGERDBA, with a few notes. The sixth staff is for CHOIR AAH, with a long note and a few other notes. The seventh staff is for E.PIANO 2, with a few notes. The eighth staff is for BRASS 1, with a few notes. The ninth staff is for SYN STR 1, with a few notes. The tenth staff is for MELODY, with a long note and a few other notes. The score is written in a standard musical notation style with a key signature of one sharp (F#) and a common time signature (C).

- DRUMS:** Features a complex rhythmic pattern with various note values and rests, including some notes with 'x' marks above them.
- MUTED GTR:** Shows a series of chords and single notes, some with a 'y' mark above, indicating muted guitar.
- CLEAN GTR:** Similar to the muted guitar, it features chords and notes with 'y' marks.
- CHOIR AAH:** A vocal line with a few notes and a long sustain line.
- E.PIANO 2:** A piano part with a few chords and notes.
- SYN STR 1:** A string part with a few chords and notes.
- MELODY:** A melodic line with a few notes and rests.
- FANTASIA:** A melodic line with a few notes and rests.
- STRINGS:** A string part with a few notes and rests.

66

DRUMS

MUTED GTR

CHOIR AAH

67

DRUMS

MUTED GTR

CHOIR AAH

68

DRUMS

FINGERDBA

CHOIR AAH

ORGAN 3

69

DRUMS

CLEAN GTR

FINGERDBA

ORGAN 3

70

DRUMS

MUTED GTR

CLEAN GTR

FINGERDBA

CHOIR AAH

E.PIANO 2

BRASS 1

SYN STR 1

MELODY

71

DRUMS

MUTED GTR

JAZZ GTR

CLEAN GTR

FINGERDBA

CHOIR AAH

E.PIANO 2

SYN STR 1

MELODY

FANTASIA

STRINGS

72

DRUMS

MUTED GTR

JAZZ GTR

CLEAN GTR

FINGERDBA

CHOIR AAH

E.PIANO 2

BRASS 1

SYN STR 1

MELODY

73

DRUMS

MUTED GTR

JAZZ GTR

CLEAN GTR

FINGERDBA

CHOIR AAH

E.PIANO 2

SYN STR 1

MELODY

74

DRUMS

MUTED GTR

JAZZ GTR

CLEAN GTR

FINGERDBA

CHOIR AAH

E.PIANO 2

BRASS 1

SYN STR 1

MELODY

75

DRUMS

MUTED GTR

JAZZ GTR

CLEAN GTR

FINGERDBA

CHOIR AAH

ORGAN 3

E.PIANO 2

BRASS 1

SYN STR 1

MELODY

FANTASIA

STRINGS

76

DRUMS

MUTED GTR

JAZZ GTR

CLEAN GTR

FINGERDBA

ORGAN 3

E.PIANO 2

BRASS 1

SYN STR 1

MELODY

- JAZZ GTR:** Plays a single note with a flat sign, followed by a rest.

77

DRUMS

MUTED GTR

JAZZ GTR

CLEAN GTR

FINGERDBA

ORGAN 3

E.PIANO 2

BRASS 1

SYN STR 1

MELODY

81

SYN STR 1

74

88

SYN STR 1

95

SYN STR 1

102

SYN STR 1

107

SYN STR 1

PAN FLUTE

Die Flippers - Sommersprossen

♩ = 91,000092

12

16

6

24

19

45

6

52

57

Die Flippers - Sommersprossen

DRUMS

♩ = 91,000092

2

6

8

10

12

14

16

18

20

22

V.S.

DRUMS

DRUMS

44

46

48

50

52

54

56

58

60

62

V.S.

4

DRUMS

64

64

66

66

68

68

70

70

72

72

74

74

76

76

78

78

♩ = 91,000092

2

6 3 6 3

5

6 6 6 6 3 6 3

7

6 6 6 6 6 6 6

9

6 6 6 6

10

99

MUTED GTR

Die Flippers - Sommersprossen

♩ = 91,000092

2

6

9

13

16

19

22

25

28

31

V.S.

MUTED GTR

65

2

70

70

73

73

76

32

♩ = 91,000092

3

8

13

16

19

22

25

29

33

4

40

43

46

49

52

55

59

63

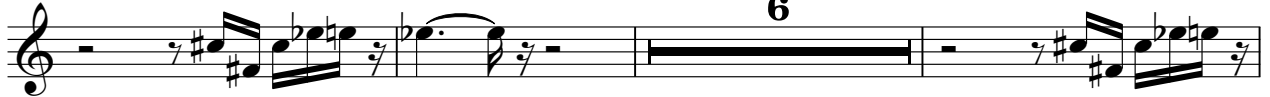

72

76

♩ = 91,000092

2

6

9

12

15

18

21

24

27

30

33

36

39

42

45

48

51

54

57

60

63

66

71

74

76

32

♩ = 91,000092

6

11

16

22

27

32

37

42

47

52

V.S.

57

62

68

73

76

CHOIR AAH

Die Flippers - Sommersprossen

♩ = 91,000092

2

8

11

18

25

29

33

37

40

46

52

55

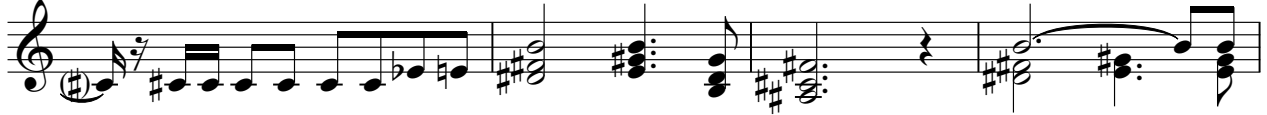

59

63

67

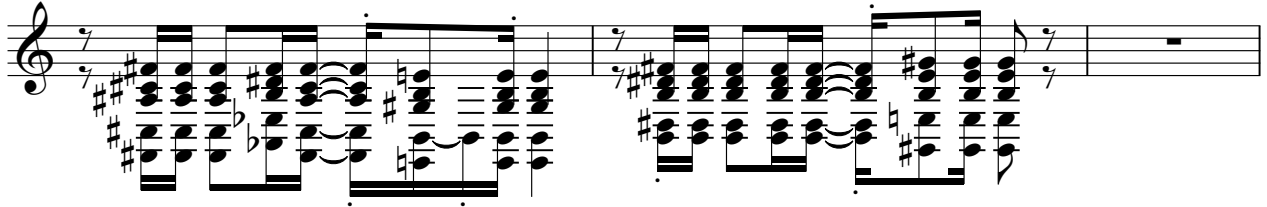

70

74

ORGAN 3

Die Flippers - Sommersprossen

♩ = 91,000092

3

8

60

60

3

70

5

33

♩ = 91,000092

2

8

14

20

26

32

38

43

49

55

61

70

75

BRASS 1

Die Flippers - Sommersprossen

♩ = 91,000092

25

29

34

20

58

63

5

72

75

33

Die Flippers - Sommersprossen

SYN STR 1

♩ = 91,000092

2

9

15

21

27

33

39

45

51

57

V.S.

2

SYN STR 1

64

73

81

90

99

105

MELODY

Die Flipper - Sommersprossen

♩ = 91,000092

9

13

16

19

23

26

31

34

3

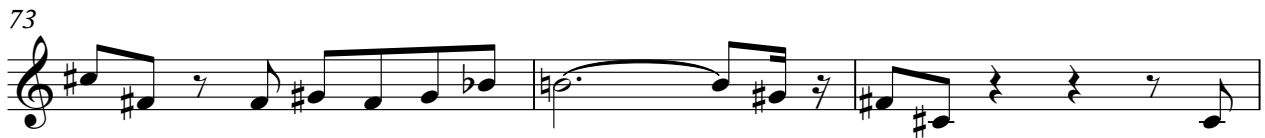
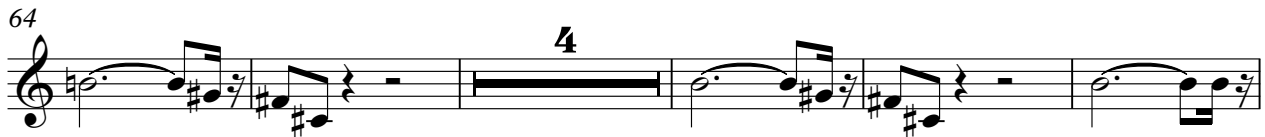

FANTASIA

Die Flippers - Sommersprossen

♩ = 91,000092

3

7

12

15

17

20

23

25

28

33

3

4

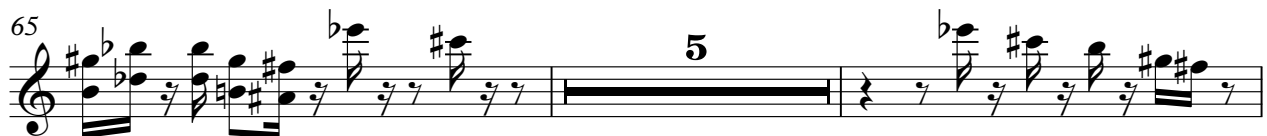

2

STRINGS

52

54

57

65

72