

# Die Flippers - St Tropez 2

♩ = 130,004913

♩ = 130,004913

Gitarre

8 3

Mandl./St

Bass

Fl.,che

Strings

Gesang

10

Gitarre

Mandl./St

Bass

Chorngs

Fl.,che

Strings

Gesang

12

Gitarre

Mandl./St

Bass

Chorngs

Fl.,che

Strings

Gesang

14

SnareDru

Bass-Drum

HiHat cl

Seq.synth

Gitarre

Mandl./St

Bass

Chorngs

Fl.,che

Strings

Gesang

16

SnareDru

Bass-Drum

HiHat cl

Seq.synth

Gitarre

Bass

Fl.,che

Strings

Gesang

18

SnareDru

Bass-Drum

HiHat cl

Seq.synth

Gitarre

Bass

Fl.,che

Strings

Gesang

20

SnareDru

Bass-Drum

HiHat cl

Seq.synth

Gitarre

Bass

Fl.,che

Strings

Gesang

22

SnareDru

Bass-Drum

HiHat cl

HiHat ope

Tomst

Seq.synth

Gitarre

Mandl./St

Bass

Chorngs

Fl.,che

Strings

Gesang

24

SnareDru

Bass-Drum

Tomst

Mandl./St

Bass

Fl.,che

Gesang

26

SnareDru

Bass-Drum

HiHat cl

Tambourin

Seq.synth

Gitarre

Mandl./St

Bass

Chorngs

Fl.,che

Strings

Gesang

28

30

SnareDru

Bass-Drum

HiHat cl

Tomst

Tambourin

Seq.synth

Gitarre

Mandl./St

Bass

Chorngs

Fl.,che

Strings

Gesang

32

SnareDru

Bass-Drum

HiHat cl

Tomst

Tambourin

Seq.synth

Gitarre

Mandl./St

Bass

Chorngs

Fl.,che

Gesang

34

SnareDru

Bass-Drum

HiHat c

Tambourin

Seq.synth

Gitarre

Mandl./St

Bass

Chorngs

Fl.,che

Strings

Gesang

36

38

40

SnareDru

Bass-Drum

HiHat cl

Tambourin

Seq.synth

Mandl./St

Bass

Chorngs

Fl.,che

Strings

Gesang

42

SnareDru

Bass-Drum

HiHat cl

Gitarre

Bass

Chorns

Fl.,che

Strings

44

SnareDrum

Bass-Drum

HiHat cl

Seq.synth

Gitarre

Mandl./St

Bass

Fl.,che

Strings

Gesang

46

47

SnareDru

Bass-Drum

HiHat cl

Seq.synth

Gitarre

Mandl./St

Bass

Chorngs

Fl.,che

Strings

Gesang

48

SnareDru

Bass-Drum

HiHat cl

Seq.synth

Gitarre

Mandl./St

Bass

Chorngs

Fl.,che

Strings

Gesang

50

51

The musical score consists of the following parts:

- Seq.synth:** Features a sequence of chords and arpeggios in the right hand.
- Gitarre:** Features a melodic line with various intervals and accidentals.
- Mandl./St:** Features a melodic line with various intervals and accidentals.
- Bass:** Features a bass line with various intervals and accidentals.
- Chorngs:** Features a melodic line with various intervals and accidentals.
- Fl.,che:** Features a melodic line with various intervals and accidentals.
- Strings:** Features a melodic line with various intervals and accidentals.
- Gesang:** Features a vocal line with various intervals and accidentals.

53

SnareDru

Bass-Drum

HiHat cl

Seq.synth

Gitarre

Bass

Fl.,che

Strings

Gesang

55

SnareDru

Bass-Drum

HiHat cl

Seq.synth

Gitarre

Bass

Fl.,che

Strings

Gesang

57

SnareDru

Bass-Drum

HiHat cl

Seq.synth

Gitarre

Bass

Fl.,che

Strings

Gesang

59

61

SnareDru

Bass-Drum

Tomst

Mandl./St

Bass

Fl.,che

Gesang

Detailed description of the musical score: The score is for measures 61 and 62. The Snare Drum part starts with a double bar line at the beginning of measure 61 and has a single bar line at the end of measure 62. The Bass Drum part has a steady eighth-note pattern. The Tom part has a single eighth-note pattern in measure 61. The Mandolin/Steel part has a melodic line with a double bar line at the end of measure 61. The Bass part has a steady eighth-note pattern. The Flute/Clarinet part has a sustained chord across both measures. The Vocals part has a melodic line with a double bar line at the end of measure 61.

63

SnareDru

Bass-Drum

HiHat cl

Tambourin

Seq.synth

Gitarre

Mandl./St

Bass

Chorngs

Fl.,che

Strings

Gesang

65

67

SnareDru

Bass-Drum

HiHat cl

Tomst

Tambourin

Seq.synth

Gitarre

Mandl./St

Bass

Chorngs

Fl.,che

Strings

Gesang

69

SnareDru

Bass-Drum

HiHat cl

Tomst

Tambourin

Seq.synth

Gitarre

Mandl./St

Bass

Chorngs

Fl.,che

Gesang

71

- Bass-Drum:** Provides a steady bass drum accompaniment with notes on the first, second, and fourth beats.
- Seq.synth:** Features a sequence of chords and arpeggios in the right hand, primarily using block chords.

73

SnareDru

Bass-Drum

HiHat c

Tambourin

Seq.synth

Mandl./St

Bass

Chorngs

Fl.,che

Gesang

75

SnareDru

Bass-Drum

HiHat c

Tambourin

Seq.synth

Mandl./St

Bass

Chorngs

Fl.,che

Gesang

77

SnareDru

Bass-Drum

HiHat cl

Tambourin

Seq.synth

Mandl./St

Bass

Chorngs

Fl.,che

Strings

Gesang

79

SnareDru

Bass-Drum

HiHat cl

Seq.synth

Bass

Fl.,che

Strings

Gesang

80

SnareDru

Bass-Drum

HiHat cl

Seq.synth

Bass

Fl.,che

Strings

Gesang

81

SnareDru

Bass-Drum

HiHat cl

Seq.synth

Bass

Fl.,che

Strings

Gesang

82

83

SnareDru

Bass-Drum

HiHat cl

Seq.synth

Bass

Fl.,che

Strings

Gesang

85

87

SnareDru

Bass-Drum

HiHat cl

HiHat ope

Tomst

Seq.synth

Mandl./St

Bass

Fl.,che

Strings

Gesang

89

SnareDru

Bass-Drum

Tomst

Mandl./St

Bass

Fl.,che

Gesang

Detailed description of the musical score: The score is for measures 89 and 90. The Snare Drum part starts with a double bar line at the beginning of measure 89 and has a single bar line at the end of measure 90. The Bass Drum part has a steady eighth-note pattern. The Tom part has a single eighth-note pattern in measure 89. The Mandolin/Guitar part has a melodic line with slurs and ties. The Bass part has a rhythmic eighth-note pattern. The Flute/Clarinet part has a sustained chord. The Vocals part has a melodic line with slurs and ties.

91

- Gitarre:** Features a melodic line with some sustained notes.
- Mandl./St:** Features a melodic line with some sustained notes.
- Chorngs:** Features sustained chords.
- Fl.,che:** Features sustained chords.
- Strings:** Features sustained chords.
- Gesang:** Features a melodic line with some sustained notes.

93

95

SnareDru

Bass-Drum

HiHat cl

Tomst

Tambourin

Seq.synth

Gitarre

Mandl./St

Bass

Chorngs

Fl.,che

Strings

Gesang

97

The musical score for page 97 consists of the following parts:

- SnareDru**: Snare drum part with a series of eighth notes.
- Bass-Drum**: Bass drum part with a series of eighth notes.
- HiHat cl**: Hi-hat part with a series of eighth notes marked with 'x'.
- Tomst**: Tom part with a single note.
- Tambourin**: Tambourine part with a series of eighth notes.
- Seq.synth**: Sequential synthesizer part with a series of chords.
- Gitarre**: Guitar part with a series of chords.
- Mandl./St**: Mandolin/Steel guitar part with a series of chords.
- Bass**: Bass part with a series of eighth notes.
- Chorngs**: Horns part with a long note.
- Fl.,che**: Flute/Clarinet part with a long note.
- Gesang**: Vocal part with a series of notes.

99

SnareDru

Bass-Drum

HiHat cl

Tambourin

Seq.synth

Gitarre

Mandl./St

Bass

Chorngs

Fl.,che

Strings

Gesang

101

SnareDru

Bass-Drum

HiHat c

Tambourin

Seq.synth

Mandl./St

Bass

Chorngs

Fl.,che

Gesang

103

105

The musical score for page 105 consists of the following parts:

- SnareDru**: Snare drum part with a pattern of quarter notes and rests.
- Bass-Drum**: Bass drum part with a steady quarter-note pattern.
- HiHat cl**: Hi-hat cymbal part with a continuous eighth-note pattern.
- Tomst**: Tom drum part with a few notes at the end of the measure.
- Tambourin**: Tambourine part with a continuous eighth-note pattern.
- Seq.synth**: Sequential synthesizer part with a complex rhythmic pattern of chords.
- Mandl./St**: Mandolin or steel guitar part with a melodic line.
- Bass**: Bass line in the bass clef with a rhythmic pattern.
- Chorngs**: Chorus part with a sustained chord.
- Fl.,che**: Flute or clarinet part with a sustained chord.
- Strings**: String part with a melodic line.
- Gesang**: Vocal part with a melodic line.

107

SnareDru

Bass-Drum

HiHat cl

Tambourin

Seq.synth

Gitarre

Mandl./St

Bass

Chorngs

Fl.,che

Strings

109

SnareDru

Bass-Drum

HiHat c

Tambourin

Gitarre

Mandl./St

Bass

Chorngs

Fl.,che

Strings

♩ = 130,004913

**14**

19

26

33

39

45

51

57

63

69

75

81

87

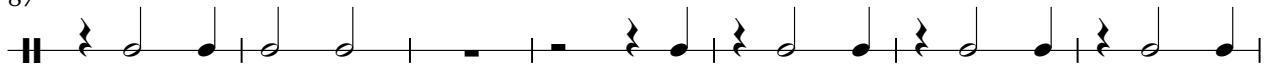

94

100

106

Bass-Drum

Die Flippers - St Tropez 2

♩ = 130,004913

**14**

19

25

31

37

43

49

55

61

67

V.S.

2

Bass-Drum

73

79

85

91

97

103

107

HiHat cl

Die Flippers - St Tropez 2

♩ = 130,004913

**14**

**17**

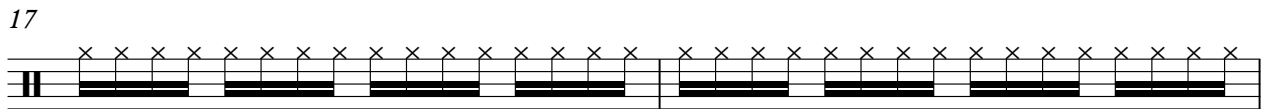

**19**

**21**

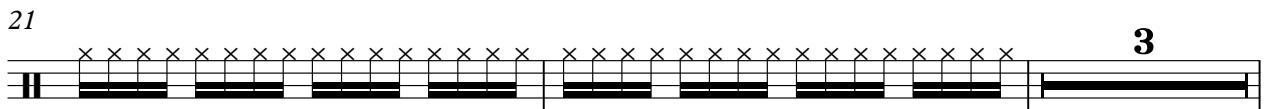

**26**

**28**

**30**

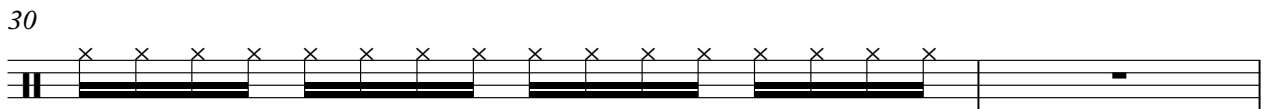

2

HiHat cl

32

34

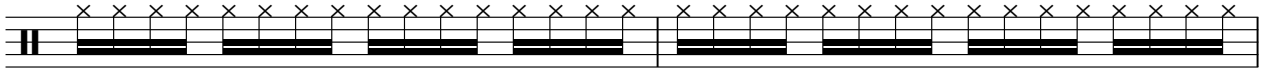

36

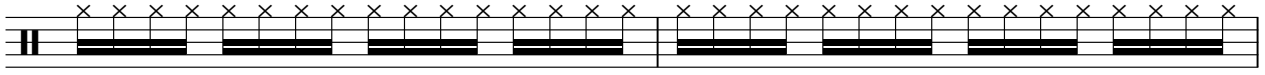

38

40

43

46

48

50

52

54

56

58

63

65

67

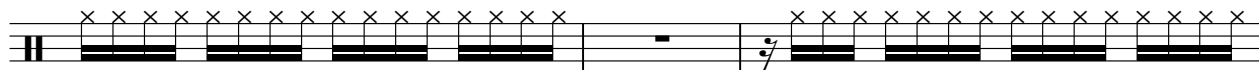

70

72

74

76

4

HiHat cl

78

80

82

84

86

91

93

95

98

100

102

104

106

108

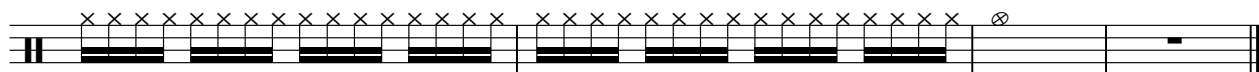

HiHat ope

Die Flippers - St Tropez 2

♩ = 130,004913

**22** **36**

**60** **27** **23**

♩ = 130,004913

22 6

31 18

52 8 6

68 18

89 6

97 8 5

Tambourin

Die Flippers - St Tropez 2

♩ = 130,004913

**25**

28

30

32

34

36

38

40

**21**

Tambourin

63

65

67

69

71

73

75

77

91

93

Tambourin

# Die Flippers - St Tropez 2

Seq.synth

♩ = 130,004913

14

17

19

21

23

2

27

29

31

33

35

V.S.

37

39

41

45

47

49

51

53

55

57

59 2

63

65

67

69

71

73

75

77

79

V.S.

81

83

85

87

91

93

95

97

99

101

103

105

107

♩ = 130,004913

6

9

12

15

18

21

24

32

3

2

6

42

45

48

51

54

57

60

69

93

101

109

♩ = 130,004913

7

11

23

27

31

36

41

46

49

2

8

8

60 Mandl./St

64

68

73

78 9

90

94

99

104

108

Die Flippers - St Tropez 2

Bass

♩ = 130,004913

V.S.

31

33

35

37

39

41

43

45

47

49

# Die Flippers - St Tropez 2

Chorngs

♩ = 130,004913

2

# Chorngs

91

100

106

2

Fl.,che

86

95

104

# Die Flippers - St Tropez 2

Strings

♩ = 130,004913

7

15

22

31

42

50

58

65

2  
78

String

81

84

88

100

108

# Die Flippers - St Tropez 2

Gesang

♩ = 130,004913

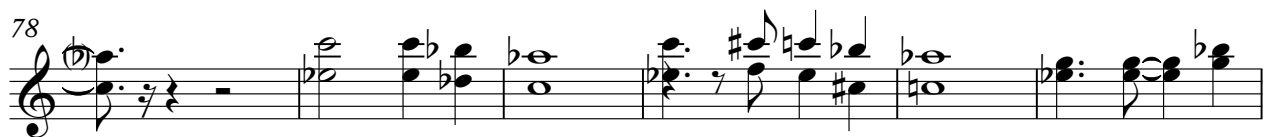

Gesang

