

Die Flippers - Summer Summer Lady

♩ = 106,001450

PanFlute

R-BD&Con

R-Snare

R-HiHats

R-TomTom

R-Crsh&V

R-Cabasa

R-Maraca

R-Claps

VibMusic

Marimba

Gesang

Bass

Chor

Fl.,che

4

PanFlute

R-HiHats

VibMusic

Marimba

Chor

5

PanFlute

R-BD&Con

R-Snare

R-HiHats

R-Maraca

VibMusic

Marimba

Chor

7

PanFlute

R-BD&Con

R-Snare

R-HiHats

R-Maraca

Marimba

Gesang

Bass

9

PanFlute

R-BD&Con

R-Snare

R-HiHats

R-TomTom

R-Maraca

Marimba

Bass

Chor

11

R-BD&Con

R-Snare

R-HiHats

R-Maraca

Marimba

Gesang

Bass

Fl.,che

R-BD&Con

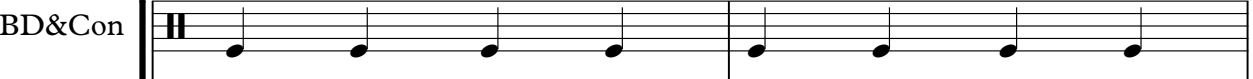

R-Snare

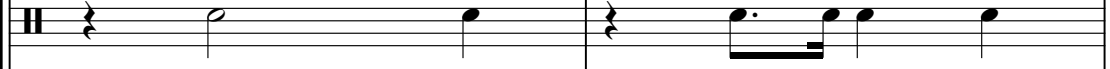

R-HiHats

R-Maraca

VibMusic

Marimba

Gesang

Bass

Fl.,che

15

R-BD&Con

R-Snare

R-HiHats

R-Maraca

Marimba

Gesang

Bass

Fl.,che

17

R-BD&Con

R-Snare

R-HiHats

R-Maraca

VibMusic

Marimba

Gesang

Bass

Fl.,che

19

R-BD&Con

R-Snare

R-HiHats

R-Cabasa

R-Maraca

R-Claps

Marimba

Gesang

Bass

Chor

Fl.,che

R-BD&Con

R-Snare

R-HiHats

R-TomTom

R-Cabasa

R-Maraca

VibMusic

Marimba

Gesang

Bass

Chor

Fl.,che

23

R-BD&Con

R-Snare

R-HiHats

R-TomTom

R-Cabasa

R-Maraca

VibMusic

Marimba

Gesang

Bass

Chor

Fl,,che

27

R-BD&Con

R-Snare

R-HiHats

R-Maraca

Marimba

Gesang

Bass

Fl.,che

R-BD&Con

R-Snare

R-HiHats

R-Maraca

VibMusic

Marimba

Gesang

Bass

Fl.,che

31

R-BD&Con

R-Snare

R-HiHats

R-Maraca

VibMusic

Marimba

Gesang

Bass

Fl.,che

35

R-BD&Con

R-Snare

R-HiHats

R-TomTom

R-Cabasa

R-Maraca

VibMusic

Marimba

Gesang

Bass

Chor

Fl.,che

39

R-BD&Con

R-Snare

R-HiHats

R-TomTom

R-Cabasa

R-Maraca

VibMusic

Marimba

Gesang

Bass

Chor

Fl.,che

43

R-BD&Con

R-Snare

R-HiHats

R-Cabasa

R-Maraca

R-Claps

VibMusic

Marimba

Bass

Chor

Fl.,che

R-BD&Con

R-Snare

R-HiHats

R-Maraca

R-Claps

VibMusic

Marimba

Bass

Chor

Fl.,che

45

R-BD&Con

R-Snare

R-HiHats

R-Cabasa

R-Maraca

VibMusic

Marimba

Bass

Chor

Fl.,che

R-BD&Con

R-Snare

R-HiHats

R-TomTom

R-Maraca

VibMusic

Marimba

Bass

Chor

Fl.,che

47

R-BD&Con
R-Snare
R-HiHats
R-Cabasa
R-Maraca
R-Claps
VibMusic
Marimba
Bass
Chor
Fl.,che

R-BD&Con

R-Snare

R-HiHats

R-Maraca

R-Claps

VibMusic

Marimba

Bass

Chor

Fl.,che

49

R-BD&Con

R-Snare

R-HiHats

R-Cabasa

R-Maraca

VibMusic

Marimba

Bass

Chor

Fl.,che

R-BD&Con

R-Snare

R-HiHats

R-TomTom

R-Cabasa

R-Maraca

VibMusic

Marimba

Gesang

Bass

Chor

Fl.,che

52

R-BD&Con

R-Snare

R-HiHats

R-Cabasa

R-Maraca

Marimba

Gesang

Bass

Chor

Fl.,che

R-BD&Con

R-Snare

R-HiHats

R-TomTom

R-Cabasa

R-Maraca

VibMusic

Marimba

Gesang

Bass

Chor

Fl.,che

56

R-BD&Con

R-Snare

R-HiHats

R-Cabasa

R-Maraca

Marimba

Gesang

Bass

Chor

Fl.,che

R-BD&Con

R-Snare

R-HiHats

R-TomTom

R-Cabasa

R-Maraca

R-Claps

VibMusic

Marimba

Gesang

Bass

Chor

Fl.,che

60

R-BD&Con
R-Snare
R-HiHats
R-Cabasa
R-Maraca
R-Claps
Marimba
Gesang
Bass
Chor
Fl.,che

R-BD&Con

R-Snare

R-HiHats

R-TomTom

R-Cabasa

R-Maraca

R-Claps

VibMusic

Marimba

Gesang

Bass

Chor

Fl.,che

64

R-BD&Con
R-Snare
R-HiHats
R-Cabasa
R-Maraca
R-Claps
Marimba
Gesang
Bass
Chor
Fl.,che

R-BD&Con

R-Snare

R-HiHats

R-TomTom

R-Cabasa

R-Maraca

R-Claps

VibMusic

Marimba

Gesang

Bass

Chor

Fl.,che

68

R-BD&Con
R-Snare
R-HiHats
R-Cabasa
R-Maraca
R-Claps
Marimba
Gesang
Bass
Chor
Fl.,che

72

76

PanFlute

R-BD&Con

R-Snare

R-HiHats

R-Cabasa

R-Maraca

R-Claps

Marimba

Gesang

Bass

Chor

Fl.,che

78

PanFlute

R-BD&Con

R-Snare

R-HiHats

R-TomTom

R-Cabasa

R-Maraca

R-Claps

VibMusic

Marimba

Gesang

Bass

Chor

Fl.,che

80

PanFlute

R-BD&Con

R-Snare

R-HiHats

R-Cabasa

R-Maraca

R-Claps

Marimba

Gesang

Bass

Chor

Fl.,che

82

PanFlute

R-BD&Con

R-Snare

R-HiHats

R-TomTom

R-Crsh&V

R-Maraca

VibMusic

Marimba

Gesang

Bass

Chor

Fl.,che

84

PanFlute

R-BD&Con

R-HiHats

R-TomTom

VibMusic

Marimba

Bass

Chor

Fl.,che

87

Marimba

46

95

Marimba

103

Marimba

111

Marimba

119

Marimba

123

Marimba

2

R-BD&Con

64

70

76

82

41

Die Flippers - Summer Summer Lady

R-Snare

♩ = 106,001450

R-Snare

R-Snare

5

10

15

20

25

31

36

41

46

51

V.S.

2

R-Snare

57

62

67

72

77

81

44

Die Flippers - Summer Summer Lady

R-HiHats

♩ = 106,001450

R-HiHats
R-HiHats2

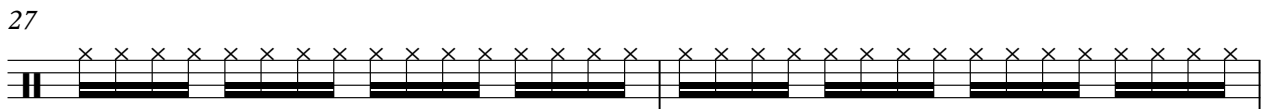
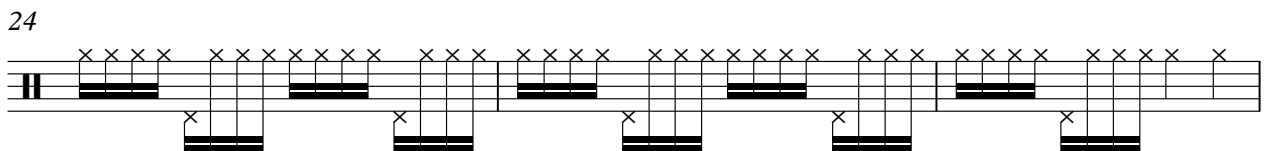
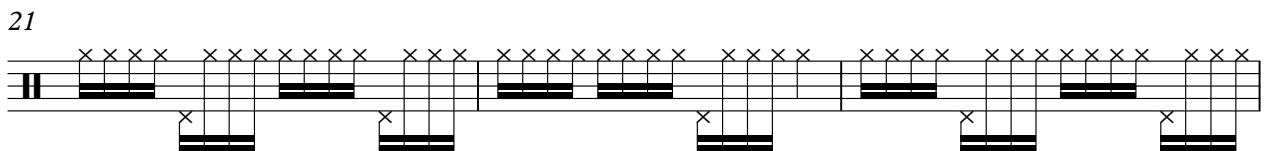
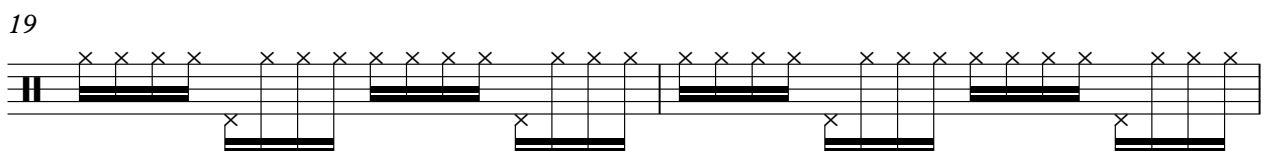
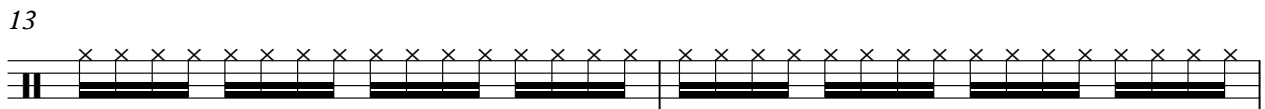
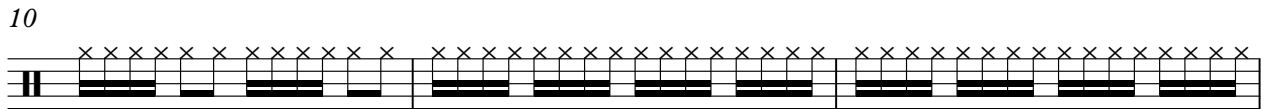
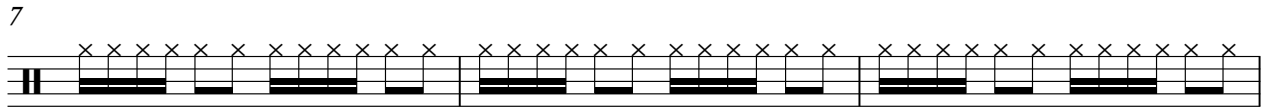
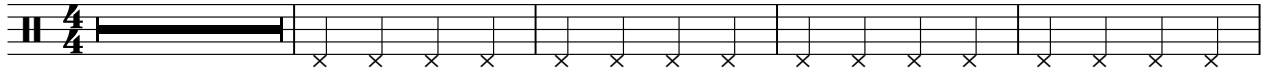

V.S.

2

R-HiHats

29

31

33

35

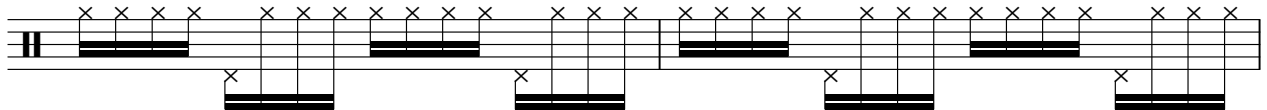

37

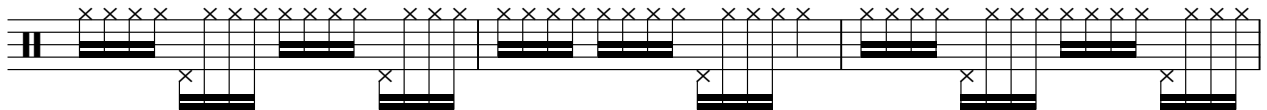

40

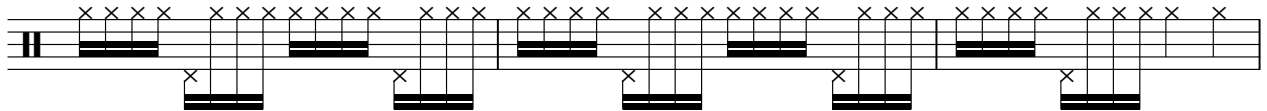

43

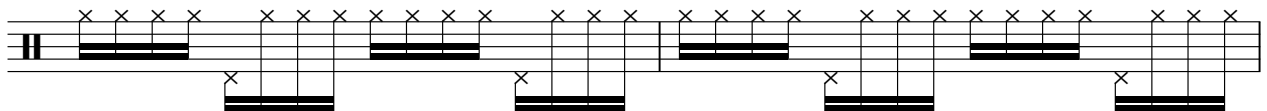

45

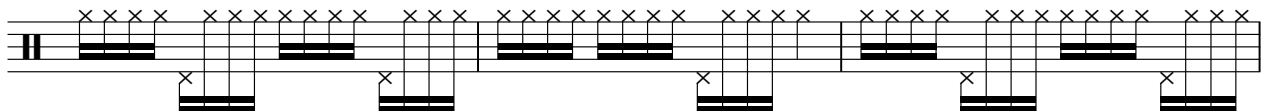

48

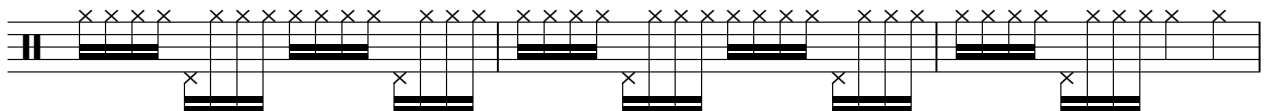

51

53

55

57

59

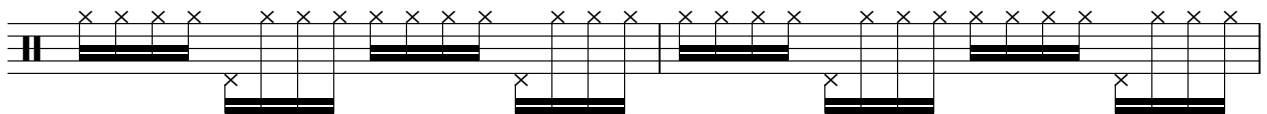

61

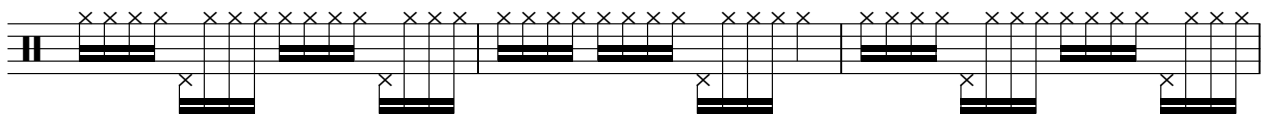

64

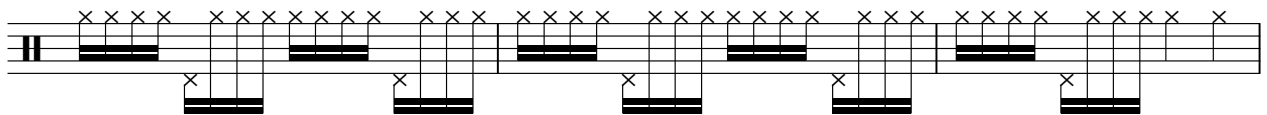

67

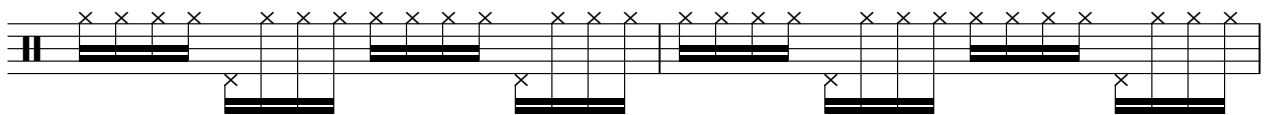

69

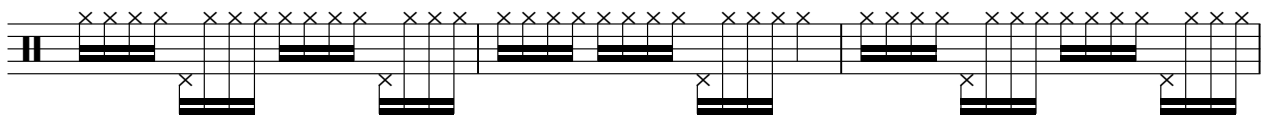

72

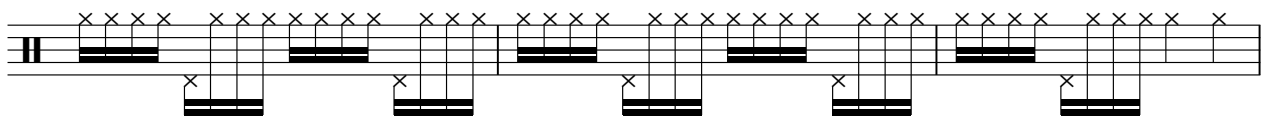

75

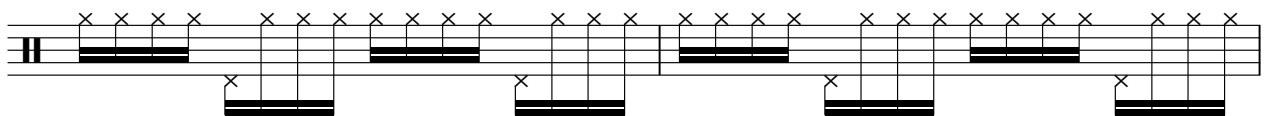

V.S.

4

R-HiHats

77

80

83

41

R-TomTom

Die Flippers - Summer Summer Lady

♩ = 106,001450

R-TomTom
R-TomTom

9 11

23 3 11 3

42 3 3

51 3 3 3

62 3 3

71 3 3 3

82 41

R-Crsh&V

Die Flippers - Summer Summer Lady

♩ = 106,001450
R-Crsh&V

82  **43** 

♩ = 106,001450

R-Cabasa

18

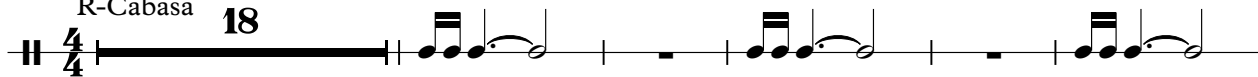

24

38

45

52

59

66

73

79

R-Maraca

Die Flippers - Summer Summer Lady

♩ = 106,001450

R-Maraca

R-Maracas 5

4/4

9

13

16

19

23

27

30

33

36

V.S.

R-Maraca

40

44

48

52

55

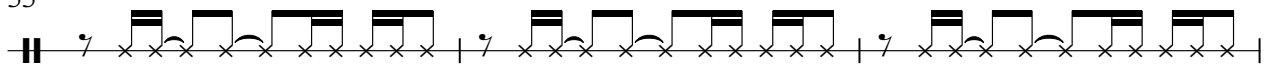

58

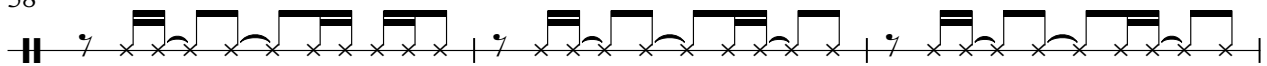

61

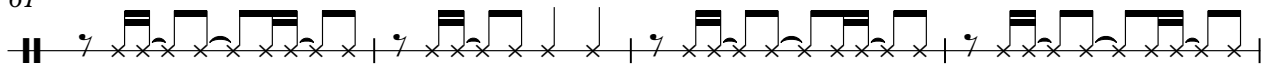

65

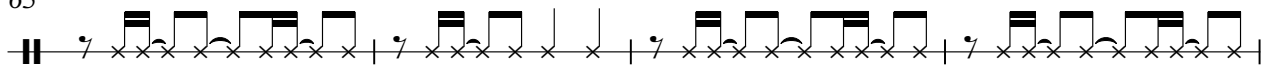

69

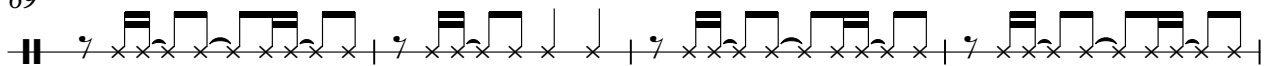

73

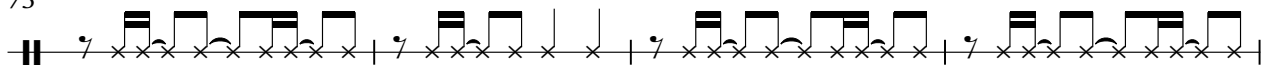

R-Maraca

77

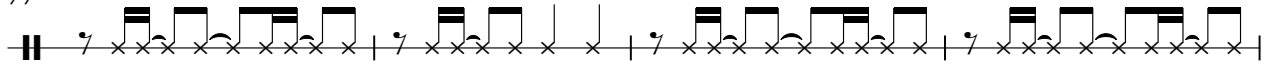

81

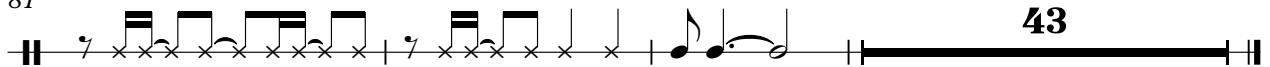

R-Claps

Die Flippers - Summer Summer Lady

♩ = 106,001450

R-Claps

R-Claps

18 2

24 10 2

39 2

45 2 10

60 2 2

67 2

73 2 2

79 46

Die Flippers - Summer Summer Lady

♩ = 106,001450

VibMusic

2 7

14 3 3

23 3 3 3

34 3 3

43

47

50 3 3

59 3 3 3

70 3

75 3 3

82

A single staff of music in treble clef. The first measure contains a whole rest. The second measure contains a chord of G4 and B4 with a sharp sign above the B, followed by a quarter rest. The third measure contains a whole rest. The fourth measure contains a quarter rest. The fifth measure contains a chord of G4 and B4 with a sharp sign above the B, followed by a quarter rest. The sixth measure contains a chord of G4 and B4 with a sharp sign above the B, followed by a quarter rest. The seventh measure contains a whole rest. The eighth measure contains a double bar line with the number 41 written above it.

41

Die Flippers - Summer Summer Lady

Marimba

♩ = 106,001450
Marimba

V.S.

Marimba

43

44

45

46

47

48

V.S.

49

6 6 3

50

6 3

52

55

57

60

63

66

69

72

75

77

80

83

84

89

98

107

6

Marimba

116

122

Die Flippers - Summer Summer Lady

Gesang

♩ = 106,001450

Gesang

Gesang

6

2

11

15

19

23

27

31

35

39

41

8

51

55

59

63

67

71

75

79

81

44

Die Flippers - Summer Summer Lady

Bass

♩ = 106,001450

Bass
Bass

6

11

16

21

26

31

36

41

46

51

V.S.

56

61

66

71

76

81

85

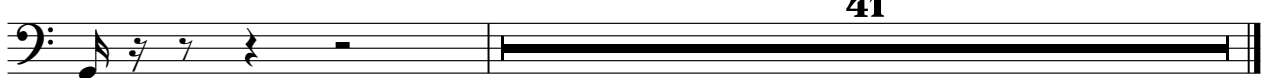

Die Flippers - Summer Summer Lady

Chor

♩ = 106,001450

Chor
Chor

Die Flippers - Summer Summer Lady

Fl.,che

♩ = 106,001450

Fl.,che

Fl.,che

10

17

25

33

41

49

57

65

73

81

41