

Die Flippers - Tanzen Untern Regenbogen 2

♩ = 120,000000

♩ = 120,000000

6

Perc.

M. Box

Mar.

Gyl

S. Bass

FM

Syn. Str.

Vla.

Seash.

7

Perc. M. Box Mar. Gyl S. Bass FM Syn. Str. Vla. Seash.

8

Perc.

M. Box

Mar.

Gyl

S. Bass

FM

Syn. Str.

Vla.

9

Perc.

M. Box

Mar.

Gyl

S. Bass

FM

Syn. Str.

Vla.

10

Perc.

M. Box

Mar.

Gyl

E. Bass

S. Bass

FM

Syn. Str.

Vla.

11

Perc. M. Box Mar. Gyl E. Bass S. Bass FM Syn. Str. Vla.

12

Perc.

M. Box

Mar.

Gyl

E. Bass

S. Bass

FM

Syn. Str.

Vla.

13

Perc.

M. Box

Mar.

Gyl

E. Bass

S. Bass

FM

Syn. Str.

Vla.

14

Perc.

Mar.

E. Bass

S. Bass

FM

Tape Smp. Brs

Syn. Str.

15

Perc.

Mar.

E. Bass

S. Bass

FM

Tape Smp. Brs

Syn. Str.

16

Perc.

Kora

E. Bass

S. Bass

S. Bass

FM

Syn. Str.

17

Perc. Mar. Kora E. Bass S. Bass S. Bass FM Syn. Str.

18

Perc.

M. Box

Kora

E. Bass

A.

S. Bass

S. Bass

FM

Syn. Str.

19

Perc. M. Box Mar. Kora E. Bass A. S. Bass S. Bass FM Syn. Str. Vla.

20

21

22

Perc.

M. Box

Kora

E. Bass

A.

S. Bass

S. Bass

FM

Syn. Str.

Vla.

23

Perc. M. Box Mar. Kora E. Bass A. S. Bass S. Bass FM Syn. Str. Vla.

24

Perc.

M. Box

Kora

E. Bass

S. Bass

S. Bass

FM

Syn. Str.

FX 5

Vla.

25

Perc.

M. Box

Mar.

Kora

E. Bass

S. Bass

S. Bass

FM

Syn. Str.

FX 5

Vla.

26

27

Perc. M. Box Mar. Kora E. Bass S. Bass S. Bass FM Tape Smp. Brs Syn. Str. FX 5 Vla.

28

Perc.

M. Box

Mar.

E. Bass

S. Bass

S. Bass

Tape Smp. Brs

Syn. Str.

FX 5

Vla.

29

Perc. M. Box Mar. Gyl Kora E. Bass S. Bass FM Syn. Str. Vla.

30

Perc. M. Box Mar. Gyl Kora E. Bass S. Bass FM Tape Smp. Brs Syn. Str. Vla.

Detailed description of the musical score: The score consists of eleven staves. The Percussion staff (Perc.) features a complex rhythmic pattern with multiple layers of notes and rests. The M. Box staff uses a treble clef and contains a series of chords with rests. The Mar. staff also uses a treble clef and features a sequence of chords, including a sixteenth-note triplet and a sixteenth-note sextuplet. The Gyl staff uses a treble clef and contains a sequence of chords with rests, including a sixteenth-note triplet and a sixteenth-note sextuplet. The Kora staff uses a treble clef and contains a sequence of notes and rests. The E. Bass staff uses a bass clef and contains a sequence of notes and rests. The S. Bass staff uses a bass clef and contains a sequence of chords with rests. The FM staff uses a treble clef and contains a sequence of chords with rests. The Tape Smp. Brs staff uses a treble clef and contains a sequence of notes and rests. The Syn. Str. staff uses a treble clef and contains a sequence of chords with rests. The Vla. staff uses a bass clef and contains a sequence of chords with rests.

31

Perc. M. Box Mar. Gyl Kora E. Bass S. Bass FM Syn. Str. Vla.

32

Perc.

M. Box

Mar.

Gyl

Kora

E. Bass

S. Bass

FM

Tape Smp. Brs

Syn. Str.

Vla.

33

Perc. M. Box Mar. Gyl Kora E. Bass S. Bass FM Syn. Str. Vla.

Detailed description of the musical score: The score consists of ten staves. The Percussion staff (Perc.) features a complex rhythmic pattern with 'x' marks above the notes. The M. Box and Mar. staves play a similar rhythmic accompaniment. The Gyl staff includes triplet markings over groups of notes. The Kora staff has a melodic line with a sharp sign. The E. Bass staff provides a steady bass line. The S. Bass staff features a series of chords with a sharp sign. The FM staff has a melodic line with a sharp sign. The Syn. Str. staff contains a long, sustained chord with a sharp sign. The Vla. staff has a melodic line with a sharp sign.

34

Perc. M. Box Mar. Gyl Kora E. Bass S. Bass FM Tape Smp. Brs Syn. Str. Vla.

Detailed description of the musical score: The score is for measures 34-37. Percussion (Perc.) features a complex rhythmic pattern with multiple layers of notes and rests. M. Box and Mar. play chords with eighth-note patterns. Gyl features triplet and sextuplet patterns. Kora has a simple melodic line. E. Bass and S. Bass provide harmonic support with eighth-note patterns. FM plays chords. Tape Smp. Brs has a sparse melodic line. Syn. Str. has a sustained chord. Vla. has a simple melodic line.

35

Perc. M. Box Mar. Gyl Kora E. Bass S. Bass FM Syn. Str. Vla.

36

Perc.

M. Box

Mar.

Gyl

Kora

E. Bass

S. Bass

FM

Syn. Str.

Vla.

37

Perc. Mar. E. Bass S. Bass S. Bass FM Tape Smp. Brs Syn. Str.

38

Perc.

Mar.

E. Bass

S. Bass

S. Bass

FM

Tape Smp. Brs

Syn. Str.

39 Perc. 

Kora 

E. Bass 

S. Bass 

S. Bass 

FM 

Syn. Str. 

40

Perc.

Mar.

Kora

E. Bass

S. Bass

S. Bass

FM

Syn. Str.

41

Perc.

M. Box

Kora

E. Bass

A.

S. Bass

S. Bass

FM

Syn. Str.

42

Perc. M. Box Mar. Kora E. Bass A. S. Bass S. Bass FM Syn. Str. Vla.

43

44

45

Perc.

M. Box

Kora

E. Bass

A.

S. Bass

S. Bass

FM

Syn. Str.

Vla.

46

Perc.

M. Box

Mar.

Kora

E. Bass

A.

S. Bass

S. Bass

FM

Syn. Str.

Vla.

47

Perc.

M. Box

Kora

E. Bass

S. Bass

S. Bass

FM

Syn. Str.

FX 5

Vla.

48

Perc. M. Box Mar. Kora E. Bass S. Bass S. Bass FM Syn. Str. FX 5 Vla.

49

Perc. M. Box Kora E. Bass S. Bass S. Bass FM Syn. Str. FX 5 Vla.

50

Perc. M. Box Mar. Kora E. Bass S. Bass S. Bass FM Tape Smp. Brs Syn. Str. FX 5 Vla.

51

Perc. M. Box Mar. E. Bass S. Bass S. Bass Tape Smp. Brs Syn. Str. FX 5 Vla.

52

Perc.

M. Box

Mar.

Gyl

Kora

E. Bass

S. Bass

FM

Syn. Str.

Vla.

53

Perc. M. Box Mar. Gyl Kora E. Bass S. Bass FM Tape Smp. Brs Syn. Str. Vla.

Detailed description of the musical score: The score consists of ten staves. The Percussion staff (Perc.) features a complex rhythmic pattern with multiple beams and accents. The M. Box staff uses a treble clef and contains a sequence of chords with rests. The Mar. staff also uses a treble clef and includes sixteenth-note runs with '6' and '3' markings. The Gyl staff uses a treble clef and features sixteenth-note runs with '3' and '6' markings. The Kora staff uses a treble clef and contains a few notes with a sharp sign. The E. Bass staff uses a bass clef and contains a melodic line. The S. Bass staff uses a bass clef and contains a series of chords with rests. The FM staff uses a treble clef and contains a few notes with a sharp sign. The Tape Smp. Brs staff uses a treble clef and contains a few notes with a sharp sign. The Syn. Str. staff uses a treble clef and contains a few notes with a sharp sign and a large oval shape. The Vla. staff uses a bass clef and contains a few notes with a sharp sign.

54

Perc. M. Box Mar. Gyl Kora E. Bass S. Bass FM Syn. Str. Vla.

55

Perc. M. Box Mar. Gyl Kora E. Bass S. Bass FM Tape Smp. Brs Syn. Str. Vla.

56

Perc.

M. Box

Mar.

Gyl

Kora

E. Bass

S. Bass

FM

Syn. Str.

Vla.

57

Perc. M. Box Mar. Gyl Kora E. Bass S. Bass FM Tape Smp. Brs Syn. Str. Vla.

Detailed description of the musical score: The score consists of ten staves. Percussion (Perc.) features a complex rhythmic pattern with multiple layers of notes and rests. M. Box and Mar. play chords with a rhythmic pulse. Gyl features a melodic line with triplets and sextuplets. Kora has a simple melodic line. E. Bass and S. Bass provide harmonic support with moving lines and chords. FM plays chords. Tape Smp. Brs has a sparse melodic line. Syn. Str. has a sustained chord. Vla. has a melodic line.

58

Perc.

M. Box

Mar.

Gyl

Kora

E. Bass

S. Bass

FM

Syn. Str.

Vla.

59

Perc. M. Box Mar. Gyl Kora E. Bass S. Bass FM Syn. Str. Vla.

60

Perc.

M. Box

Kora

E. Bass

S. Bass

S. Bass

FM

Syn. Str.

FX 5

Vla.

61

Perc.

M. Box

Mar.

Kora

E. Bass

S. Bass

S. Bass

FM

Syn. Str.

FX 5

Vla.

62

63

Perc. M. Box Mar. Kora E. Bass S. Bass S. Bass FM Tape Smp. Brs Syn. Str. FX 5 Vla.

Detailed description of the musical score: The score is for a multi-instrument ensemble. It begins at measure 63. The Percussion part features a complex rhythmic pattern with multiple layers of notes and rests. The M. Box part has a melodic line with some chromaticism. The Maracas part has a sparse, rhythmic accompaniment. The Kora part features a triplet of notes. The E. Bass part has a steady, rhythmic bass line. The S. Bass parts have a complex, multi-layered bass line with many notes and rests. The FM part has a sustained chord. The Tape Smp. Brs part has a melodic line with some chromaticism. The Syn. Str. part has a sustained chord. The FX 5 part has a melodic line with some chromaticism. The Vla. part has a sustained chord.

64

Perc.

M. Box

Mar.

E. Bass

S. Bass

S. Bass

Tape Smp. Brs

Syn. Str.

FX 5

Vla.

65

Perc. M. Box Mar. Gyl Kora E. Bass S. Bass FM Syn. Str. Vla.

66

Perc. M. Box Mar. Gyl Kora E. Bass S. Bass FM Tape Smp. Brs Syn. Str. FX 5 Vla.

Detailed description of the musical score: The score is for a multi-instrument ensemble. It begins at measure 66. The Percussion part features a complex rhythmic pattern with multiple layers of notes and rests. The M. Box part consists of a series of chords and single notes. The Mar. part features a melodic line with some complex rhythmic figures, including a sixteenth-note run. The Gyl part has a melodic line with triplets and sixteenth-note runs. The Kora part has a simple melodic line. The E. Bass part has a melodic line with some complex rhythmic figures. The S. Bass part has a series of chords and single notes. The FM part has a series of chords and single notes. The Tape Smp. Brs part has a series of chords and single notes. The Syn. Str. part has a series of chords and single notes. The FX 5 part has a series of chords and single notes. The Vla. part has a series of chords and single notes.

67

Perc.

M. Box

Mar.

Gyl

Kora

E. Bass

S. Bass

FM

Syn. Str.

Vla.

68

Perc.

M. Box

Mar.

Gyl

Kora

E. Bass

S. Bass

FM

Tape Smp. Brs

Syn. Str.

Vla.

69

Perc.

M. Box

Mar.

Gyl

Kora

E. Bass

S. Bass

FM

Syn. Str.

Vla.

70

71

72

Perc. M. Box Mar. Gyl Kora E. Bass S. Bass FM Syn. Str. Vla.

73

Perc. M. Box Mar. Gyl Kora E. Bass S. Bass FM Syn. Str. Vla.

74

Perc.

M. Box

Mar.

Gyl

Kora

E. Bass

S. Bass

FM

Tape Smp. Brs

Syn. Str.

Vla.

75

Perc. M. Box Mar. Gyl Kora E. Bass S. Bass FM Syn. Str. Vla.

76

Perc.

M. Box

Mar.

Gyl

Kora

E. Bass

S. Bass

FM

Tape Smp. Brs

Syn. Str.

Vla.

77

Perc. M. Box Mar. Gyl Kora E. Bass S. Bass FM Syn. Str. Vla.

78

Perc.

M. Box

Mar.

Gyl

Kora

E. Bass

S. Bass

FM

Tape Smp. Brs

Syn. Str.

Vla.

79

Perc. M. Box Mar. Gyl Kora E. Bass S. Bass FM Syn. Str. Vla.

80

Perc. M. Box Mar. Gyl Kora E. Bass S. Bass FM Syn. Str. Vla.

81

Perc.

Mar.

E. Bass

S. Bass

S. Bass

FM

Tape Smp. Brs

Syn. Str.

82

Perc. Mar. E. Bass S. Bass S. Bass FM Tape Smp. Brs Syn. Str.

83

Perc.

Mar.

E. Bass

S. Bass

S. Bass

FM

Tape Smp. Brs

Syn. Str.

84

Perc. Mar. E. Bass S. Bass S. Bass FM Tape Smp. Brs Syn. Str. Vla.

Die Flippers - Tanzen Untern Regenbogen 2

Percussion

♩ = 120,000000

5

8

10

12

14

16

18

20

22

24

V.S.

Percussion

46

48

50

52

54

56

58

60

62

64

V.S.

Percussion

Die Flippers - Tanzen Untern Regenbogen 2

Music Box

♩ = 120,000000

5

8

10

12

4

18

2

24

28

31

34

36

4

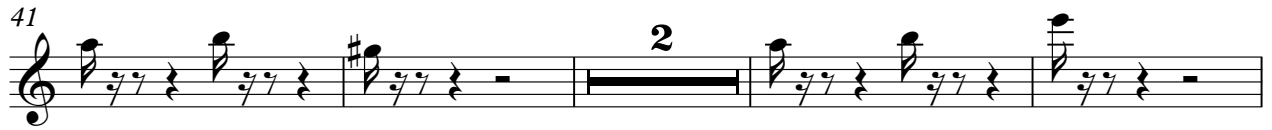

76

79

27

30

32

34

36

38

42

47

52

54

79

81

83

♩ = 120,000000

5

7

9

11

13

15

29

31

33

35

36

15

52

54

56

58

60

66

68

70

72

74

Gyl

76

78

80

♩ = 120,000000

15

19

23

28

32

36

41

45

48

♩ = 120,000000

9

13

16

20

24

28

31

34

37

40

V.S.

44

48

52

55

58

62

65

68

71

74

77

80

83

Alto

Die Flippers - Tanzen Untern Regenbogen 2

♩ = 120,000000

17 2

24

17 2

45

40

Synth Bass

Die Flippers - Tanzen Untern Regenbogen 2

♩ = 120,000000
5

8

11

14

17

20

23

26

29

32

V.S.

2

35

Synth Bass

38

41

44

47

50

53

56

59

62

65 # Synth Bass 3

68

71

74

77

80

83 2

Synth Bass

Die Flippers - Tanzen Untern Regenbogen 2

♩ = 120,000000

15

18

21

24

27

37

40

43

46

49

8

V.S.

29

33

37

45

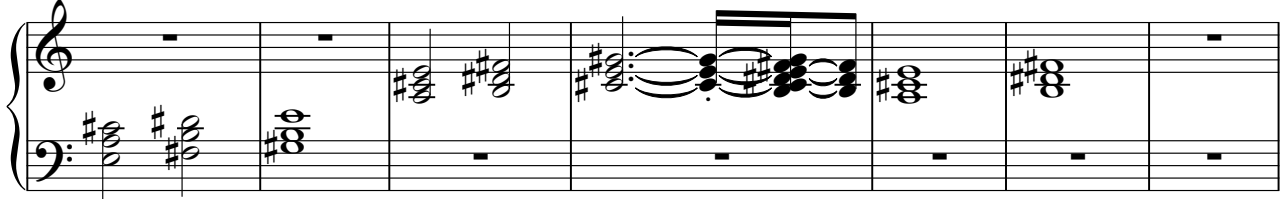

52

56

60

66

70

74

78

81

2

♩ = 120,000000

13

16

11

30

35

2

11

50

55

5

63

68

3

75

2

Die Flippers - Tanzen Untern Regenbogen 2

Synth Strings

♩ = 120,000000

5

12

19

26

34

41

48

55

62

70

V.S.

2

Synth Strings

77

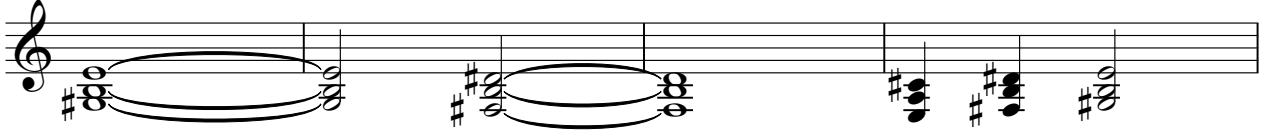

81

Viola

Die Flippers - Tanzen Untern Regenbogen 2

♩ = 120,000000

5

9

13

5

22

29

33

35

5

Viola

42

48

54

58

62

67

71

75

79

♩ = 120,000000

2

81

♩ = 120,000000

3

7

79