

Die Flippers - Tanzen Untern Regenbogen 3

♩ = 105,003593

Baroque Trumpet

Percussion

Marimba

Jazz Guitar

Electric Bass

FM Synth

Tape Sampler Keyboard [Brass]

Viola

Seashore

Seashore

♩ = 105,003593

5

Mar. J. Gtr. FM Vla. Seash. Seash.

7

Perc. Mar. J. Gtr. J. Gtr. E. Bass FM Vla. Seash. Seash.

9

Perc.

Mar.

J. Gtr.

J. Gtr.

E. Bass

FM

Vla.

11

Perc.

Mar.

J. Gtr.

J. Gtr.

E. Bass

FM

Tape Smp. Brs

Vla.

13

Bar. Tpt.

Perc.

Mar.

J. Gtr.

J. Gtr.

E. Bass

FM

Tape Smp. Brs

Vla.

15

Bar. Tpt.

Perc.

Mar.

E. Bass

FM

17

Bar. Tpt.
Perc.
Mar.
E. Bass
FM
Vla.

19

Bar. Tpt.
Perc.
Mar.
E. Bass
FM
Vla.

21

Bar. Tpt.

Perc.

Mar.

E. Bass

FM

Vla.

23

Bar. Tpt.

Perc.

Mar.

E. Bass

FM

Vla.

25

Bar. Tpt.
Perc.
Mar.
E. Bass
FM
Tape Smp. Brs
Vla.

27

Bar. Tpt.
Perc.
Mar.
J. Gtr.
J. Gtr.
E. Bass
FM
Tape Smp. Brs
Vla.

29

Bar. Tpt.
Perc.
Mar.
J. Gtr.
J. Gtr.
E. Bass
FM
Tape Smp. Brs
Vla.

31

Bar. Tpt.
Perc.
Mar.
J. Gtr.
J. Gtr.
E. Bass
FM
Tape Smp. Brs
Vla.

33

Bar. Tpt.
Perc.
Mar.
J. Gtr.
J. Gtr.
E. Bass
FM
Vla.

35

Perc.
Mar.
J. Gtr.
J. Gtr.
E. Bass
FM
Tape Smp. Brs
Vla.

37

Bar. Tpt.
Perc.
Mar.
E. Bass
FM

39

Bar. Tpt.
Perc.
Mar.
E. Bass
FM
Vla.

41

Bar. Tpt.
Perc.
Mar.
E. Bass
FM
Vla.

43

Bar. Tpt.
Perc.
Mar.
E. Bass
FM
Vla.

45

Bar. Tpt.
Perc.
Mar.
E. Bass
FM
Vla.

47

Bar. Tpt.
Perc.
Mar.
E. Bass
FM
Tape Smp. Brs
Vla.

49

Bar. Tpt.

Perc.

Mar.

J. Gtr.

J. Gtr.

E. Bass

FM

Tape Smp. Brs

Vla.

51

Bar. Tpt.

Perc.

Mar.

J. Gtr.

J. Gtr.

E. Bass

FM

Tape Smp. Brs

Vla.

53

Bar. Tpt.
Perc.
Mar.
J. Gtr.
J. Gtr.
E. Bass
FM
Tape Smp. Brs
Vla.

55

Bar. Tpt.
Perc.
Mar.
J. Gtr.
J. Gtr.
E. Bass
FM
Tape Smp. Brs
Vla.

57

Bar. Tpt.

Perc.

Mar.

J. Gtr.

J. Gtr.

E. Bass

FM

Vla.

59

Bar. Tpt.

Perc.

Mar.

E. Bass

FM

Vla.

61

Bar. Tpt. Perc. Mar. E. Bass FM Tape Smp. Brs Vla.

63

Bar. Tpt. Perc. Mar. J. Gtr. J. Gtr. E. Bass FM Tape Smp. Brs Vla.

65

Bar. Tpt.

Perc.

Mar.

J. Gtr.

J. Gtr.

E. Bass

FM

Tape Smp. Brs

Vla.

67

Bar. Tpt.

Perc.

Mar.

J. Gtr.

J. Gtr.

E. Bass

FM

Tape Smp. Brs

Vla.

69

Bar. Tpt.
Perc.
Mar.
J. Gtr.
J. Gtr.
E. Bass
FM
Vla.

71

Bar. Tpt.
Perc.
Mar.
J. Gtr.
J. Gtr.
E. Bass
FM
Tape Smp. Brs
Vla.

73

Bar. Tpt.
Perc.
Mar.
J. Gtr.
J. Gtr.
E. Bass
FM
Tape Smp. Brs
Vla.

75

Bar. Tpt.
Perc.
Mar.
J. Gtr.
J. Gtr.
E. Bass
FM
Tape Smp. Brs
Vla.

77

Bar. Tpt.
Perc.
Mar.
J. Gtr.
J. Gtr.
E. Bass
FM
Vla.

79

Bar. Tpt.
Perc.
Mar.
J. Gtr.
J. Gtr.
E. Bass
FM
Tape Smp. Brs
Vla.

81

Bar. Tpt.
Perc.
Mar.
J. Gtr.
J. Gtr.
E. Bass
FM
Tape Smp. Brs
Vla.

83

Bar. Tpt.
Perc.
Mar.
J. Gtr.
J. Gtr.
E. Bass
FM
Tape Smp. Brs
Vla.

85

Bar. Tpt.
Perc.
Mar.
J. Gtr.
J. Gtr.
E. Bass
FM
Vla.

87

Perc.
J. Gtr.
J. Gtr.
E. Bass
FM
Tape Smp. Brs

♩ = 105,003593

13

16

20

24

28

31

33 **2**

Baroque Trumpet

73

76

79

82

85

89

Die Flippers - Tanzen Untern Regenbogen 3

Percussion

♩ = 105,003593

V.S.

Percussion

46

48

50

52

54

56

58

60

62

64

V.S.

66

68

70

72

74

76

78

80

82

84

Percussion

5

86

89

2

Marimba

Die Flippers - Tanzen Untern Regenbogen 3

♩ = 105,003593

5

7

9

11

14

16

18

V.S.

20

22

24

26

28

30

32

34

37

39

41

43

45

47

49

51

53

55

V.S.

57

59

61

63

66

68

70

72

74

76

78

80

82

84

86

89

♩ = 105,003593

3

6

8

10

12

13

27

29

31

33

35

13

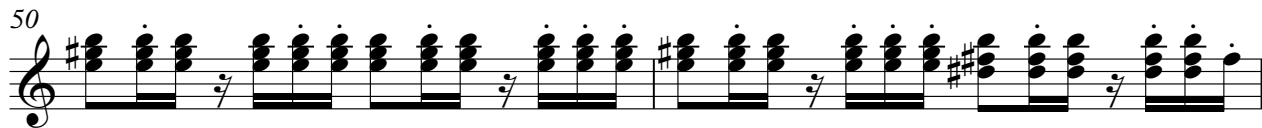

75

77

79

81

83

85

87

89

2

♩ = 105,003593

7

10

12 13

27

29

31

33

35 13

75

77

79

81

83

85

87

89

2

♩ = 105,003593

6

10

14

18

22

26

30

34

38

42

V.S.

46

50

54

58

62

66

70

74

78

82

85

89

2

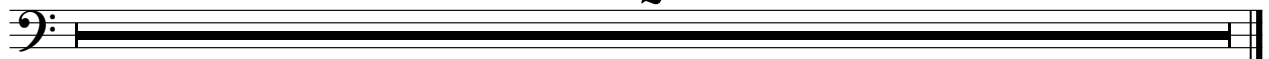

♩ = 105,003593

3

6

8

10

12

16

23

28

V.S.

30

32

34

36

42

49

52

54

56

59

64

66

68

70

72

74

76

78

80

V.S.

82

84

86

88

♩ = 105,003593

2

Tape Sampler Keyboard [Brass]

72

77

84

89

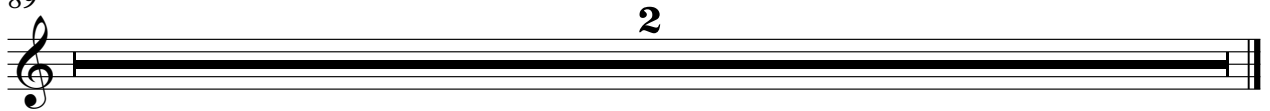

Die Flippers - Tanzen Untern Regenbogen 3

Viola

♩ = 105,003593

2

7

11

3

19

25

29

32

34

3

Viola

40

46

52

55

58

64

67

70

73

76

79 Viola 3

82

85

89

♩ = 105,003593

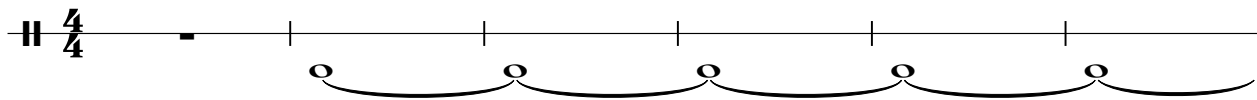

♩ = 105,003593

4/4

2

~

~

~

7

~

~

80

89

2