

Die Flippers - Weisst Wie Es Ist

♩ = 117,000114

MELODY

DRUMS

VIBRAPHONE

STEEL GTR

STEEL GTR

NYLON GTR

FINGERDBAS

♩ = 117,000114

SYN STR 1

♩ = 117,000114
♩ = 117,000114

SYNBASS 1

5

DRUMS

VIBRAPHONE

STEEL GTR

NYLON GTR

FINGERDBAS

SYN STR 1

SYNBASS 1

8

MELODY

DRUMS

VIBRAPHONE

STEEL GTR

NYLON GTR

FINGERDBAS

SYN STR 1

SYNBASS 1

11

MELODY

DRUMS

VIBRAPHONE

STEEL GTR

FINGERDBAS

SYN STR 1

14

MELODY

DRUMS

STEEL GTR

FINGERDBAS

SYN STR 1

16

MELODY
DRUMS
VIBRAPHONE
STEEL GTR
FINGERDBAS
SYN STR 1

18

MELODY
DRUMS
VIBRAPHONE
STEEL GTR
FINGERDBAS
SYN STR 1

21

MELODY

DRUMS

VIBRAPHONE

STEEL GTR

FINGERDBAS

SYN STR 1

24

MELODY

DRUMS

VIBRAPHONE

STEEL GTR

FINGERDBAS

SYN STR 1

SYNBRASS 1

27

MELODY

DRUMS

STEEL GTR

STEEL GTR

FINGERDBAS

SYN STR 1

SYNBASS 1

30

MELODY

DRUMS

VIBRAPHONE

STEEL GTR

STEEL GTR

FINGERDBAS

SYN STR 1

SYNBASS 1

33

MELODY

DRUMS

VIBRAPHONE

STEEL GTR

STEEL GTR

FINGERDBAS

SYN STR 1

SYNBRASS 1

35

MELODY

DRUMS

VIBRAPHONE

STEEL GTR

STEEL GTR

FINGERDBAS

SYN STR 1

SYNBRASS 1

38

41

44

MELODY
DRUMS
VIBRAPHONE
STEEL GTR
NYLON GTR
FINGERDBAS
SYN STR 1
SYNBASS 1

47

MELODY
DRUMS
VIBRAPHONE
STEEL GTR
FINGERDBAS
SYN STR 1

50

MELODY

DRUMS

STEEL GTR

FINGERDBAS

SYN STR 1

53

MELODY

DRUMS

VIBRAPHONE

STEEL GTR

FINGERDBAS

SYN STR 1

56

MELODY
DRUMS
VIBRAPHONE
STEEL GTR
FINGERDBAS
SYN STR 1

59

MELODY
DRUMS
VIBRAPHONE
STEEL GTR
FINGERDBAS
SYN STR 1

61

MELODY
DRUMS
VIBRAPHONE
STEEL GTR
STEEL GTR
FINGERDBAS
SYN STR 1
SYNBASS 1

64

MELODY
DRUMS
VIBRAPHONE
STEEL GTR
STEEL GTR
FINGERDBAS
SYN STR 1
SYNBASS 1

67

MELODY

DRUMS

STEEL GTR

STEEL GTR

FINGERDBAS

SYN STR 1

SYNBRASS 1

69

MELODY

DRUMS

VIBRAPHONE

STEEL GTR

STEEL GTR

FINGERDBAS

SYN STR 1

SYNBRASS 1

72

MELODY

DRUMS

VIBRAPHONE

STEEL GTR

STEEL GTR

FINGERDBAS

SYN STR 1

SYNBRASS 1

75

MELODY

DRUMS

VIBRAPHONE

STEEL GTR

STEEL GTR

FINGERDBAS

SYN STR 1

SYNBRASS 1

77

MELODY

DRUMS

VIBRAPHONE

STEEL GTR

STEEL GTR

NYLON GTR

FINGERDBAS

SYN STR 1

SYNBASS 1

80

DRUMS

VIBRAPHONE

STEEL GTR

NYLON GTR

FINGERDBAS

SYN STR 1

83

DRUMS

VIBRAPHONE

STEEL GTR

NYLON GTR

FINGERDBAS

SYN STR 1

86

DRUMS

VIBRAPHONE

STEEL GTR

NYLON GTR

FINGERDBAS

SYN STR 1

89

DRUMS

VIBRAPHONE

STEEL GTR

NYLON GTR

FINGERDBAS

SYN STR 1

92

DRUMS

VIBRAPHONE

STEEL GTR

NYLON GTR

FINGERDBAS

SYN STR 1

SYNBRASS 1

94

MELODY: Treble clef, key signature of one sharp (F#). The melody consists of eighth and quarter notes, with some notes beamed together.

DRUMS: Standard drum notation with 'x' marks for cymbals and vertical lines for other drums. The pattern is a steady eighth-note rhythm.

VIBRAPHONE: Treble clef, key signature of one sharp. The part consists of whole rests throughout the measure.

STEEL GTR: Treble clef, key signature of one sharp. The part features a complex rhythmic pattern with many sixteenth notes and chords.

STEEL GTR: Treble clef, key signature of one sharp. The part consists of chords and single notes, some with a 'b' (flat) indicating a lowered note.

NYLON GTR: Treble clef, key signature of one sharp. The part features a long, sustained chord in the first measure, followed by rests.

FINGERDBAS: Bass clef, key signature of one sharp. The part consists of a simple eighth-note bass line.

SYN STR 1: Treble clef, key signature of one sharp. The part features a long, sustained chord in the first measure, followed by rests.

SYNBRASS 1: Treble clef, key signature of one sharp. The part consists of chords and single notes, some with a 'b' (flat) indicating a lowered note.

97

MELODY

DRUMS

VIBRAPHONE

STEEL GTR

STEEL GTR

FINGERDBAS

SYN STR 1

SYNBRASS 1

100

MELODY

DRUMS

VIBRAPHONE

STEEL GTR

STEEL GTR

FINGERDBAS

SYN STR 1

SYNBRASS 1

103

MELODY
DRUMS
VIBRAPHONE
STEEL GTR
STEEL GTR
FINGERDBAS
SYN STR 1
SYNBASS 1

106

MELODY
DRUMS
VIBRAPHONE
STEEL GTR
STEEL GTR
FINGERDBAS
SYN STR 1
SYNBASS 1

109

MELODY

DRUMS

VIBRAPHONE

STEEL GTR

STEEL GTR

FINGERDBAS

SYN STR 1

SYNBRASS 1

MELODY

Die Flippers - Weisst Wie Es Ist

♩ = 117,000114

8

14

20

26

32

38

4

47

53

58

MELODY

63

68

74

16

95

101

106

2

Die Flippers - Weisst Wie Es Ist

DRUMS

♩ = 117,000114

V.S.

DRUMS

42

46

50

54

58

62

66

70

74

78

DRUMS

82

86

90

94

98

102

106

109

VIBRAPHONE

Die Flippers - Weisst Wie Es Ist

♩ = 117,000114

8

17

24

31

38

42

53

58

61

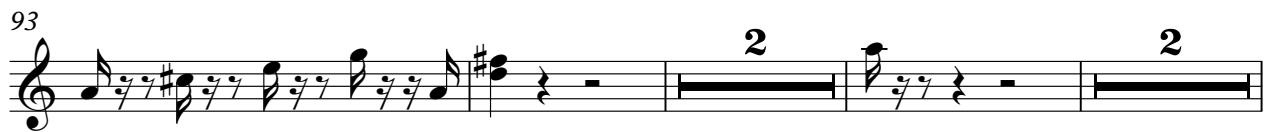
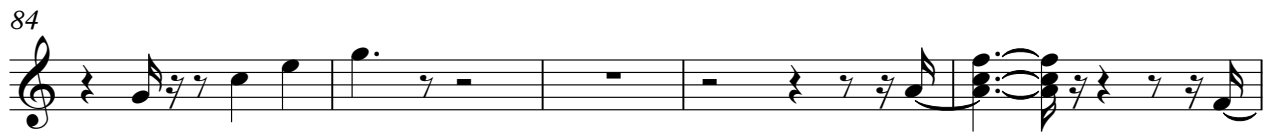
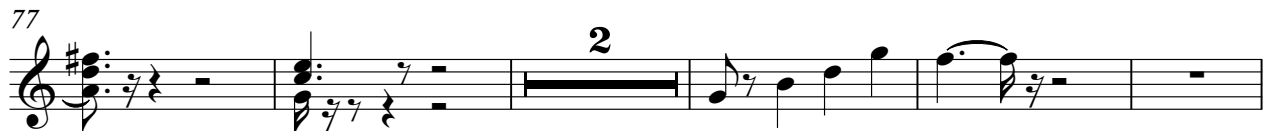

STEEL GTR

Die Flippers - Weisst Wie Es Ist

♩ = 117,000114

5

8

11

14

16

18

21

24

27

V.S.

STEEL GTR

59

61

64

67

70

73

76

79

82

85

88

91

94

97

100

103

106

108

STEEL GTR

Die Flippers - Weisst Wie Es Ist

♩ = 117,000114

25

30

35

41

21

66

71

76

16

96

102

106

♩ = 117,000114

7 31

43 31

78

84

91 17

♩ = 117,000114

7

12

17

22

27

32

37

43

48

V.S.

53

58

63

68

73

78

83

88

93

98

103

107

SYN STR 1

Die Flippers - Weisst Wie Es Ist

♩ = 117,000114

9

18

27

35

43

51

59

66

74

V.S.

2

SYN STR 1

83

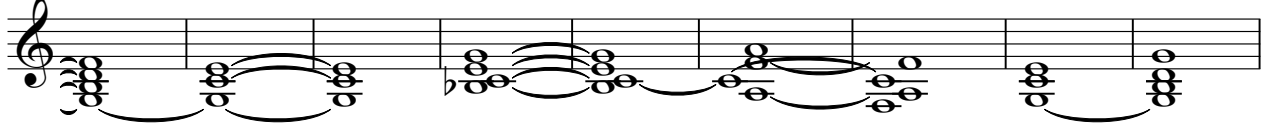

92

101

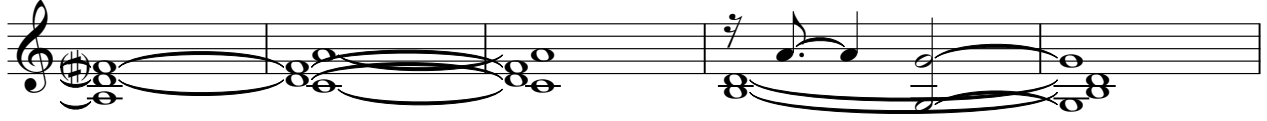

106

SYNBRASS 1

Die Flippers - Weisst Wie Es Ist

♩ = 117,000114

7 15

27

33

39

46 15

65

71

75 14

92

98

103

107
