

Die Flippers - Wenn In Petersburg Die Weissen Rosen I

♩ = 120,000000

R-Snare
R-Snare

R-Snare

R-B/VZ/C

R-B/VZ/C

R-HiHats

R-HiHats

R-TomTom

R-TomTom

R-Maraca

R-Maraca

M-Marimb

M-Marimba

M-SoloVi

M-SoloVi

M-Gesang

M-Gesang

M-RhyGit

M-RhyGit

M-Bass

M-Bass

M-Chor

M-Chor

M-SynStr

M-SynStr

M-Kosake

M-Kosake

M-String

M-String

4

R-HiHats

M-RhyGit

M-Chor

M-SynStr

5

R-HiHats

M-RhyGit

M-Chor

M-SynStr

6

R-HiHats

M-RhyGit

M-Chor

M-SynStr

7

R-HiHats

M-RhyGit

M-Chor

M-SynStr

8

R-Snare

R-HiHats

M-RhyGit

M-Chor

M-SynStr

9

R-Snare

R-B/VZ/C

R-HiHats

R-TomTom

M-Marimb

M-RhyGit

M-Bass

M-Chor

M-SynStr

11

R-Snare

R-B/VZ/C

R-HiHats

M-Marimb

M-Gesang

M-RhyGit

M-Bass

M-SynStr

M-Kosake

13

R-Snare

R-B/VZ/C

R-HiHats

M-Marimb

M-Gesang

M-RhyGit

M-Bass

M-SynStr

M-Kosake

15

R-Snare

R-B/VZ/C

R-HiHats

M-Marimb

M-Gesang

M-RhyGit

M-Bass

M-SynStr

M-Kosake

17

R-Snare

R-B/VZ/C

R-HiHats

M-Marimb

M-Gesang

M-RhyGit

M-Bass

M-SynStr

M-Kosake

19

R-Snare

R-B/VZ/C

R-HiHats

M-Marimb

M-SoloVi

M-Gesang

M-RhyGit

M-Bass

M-Chor

M-SynStr

M-Kosake

M-String

21

R-Snare

R-B/VZ/C

R-HiHats

M-Marimb

M-SoloVi

M-Gesang

M-RhyGit

M-Bass

M-Chor

M-SynStr

M-Kosake

M-String

23

R-Snare

R-B/VZ/C

R-HiHats

M-Marimb

M-SoloVi

M-Gesang

M-RhyGit

M-Bass

M-Chor

M-SynStr

M-Kosake

M-String

25

R-Snare

R-B/VZ/C

R-HiHats

R-TomTom

M-Marimb

M-SoloVi

M-Gesang

M-RhyGit

M-Bass

M-Chor

M-SynStr

M-Kosake

M-String

27

R-Snare

R-B/VZ/C

R-HiHats

M-Marimb

M-SoloVi

M-Gesang

M-RhyGit

M-Bass

M-Chor

M-SynStr

M-String

28

R-Snare

R-B/VZ/C

R-HiHats

M-Marimb

M-SoloVi

M-Gesang

M-RhyGit

M-Bass

M-Chor

M-SynStr

M-String

29

R-Snare

R-B/VZ/C

R-HiHats

M-Marimb

M-SoloVi

M-Gesang

M-RhyGit

M-Bass

M-Chor

M-SynStr

M-String

31

R-Snare

R-B/VZ/C

R-HiHats

M-Marimb

M-SoloVi

M-Gesang

M-RhyGit

M-Bass

M-Chor

M-SynStr

M-String

32

R-Snare

R-B/VZ/C

R-HiHats

M-Marimb

M-SoloVi

M-Gesang

M-RhyGit

M-Bass

M-Chor

M-SynStr

M-String

33

R-Snare

R-B/VZ/C

R-HiHats

M-Marimb

M-SoloVi

M-Gesang

M-RhyGit

M-Bass

M-Chor

M-SynStr

M-String

Detailed description of the musical score for page 18, measures 33-36. The score is arranged in a grand staff format with 11 staves. The top three staves (R-Snare, R-B/VZ/C, R-HiHats) are grouped together with a brace on the left. The R-Snare part has a double bar line at the start of measure 33, followed by a quarter note in measure 34 and another quarter note in measure 35. The R-B/VZ/C part has a double bar line at the start of measure 33, followed by a dotted quarter note in measure 34, an eighth note in measure 35, and a quarter note in measure 36. The R-HiHats part has a double bar line at the start of measure 33, followed by a pattern of 'x' marks on a line in measures 34 and 35, and another pattern in measures 36 and 37. The M-Marimb part has a treble clef, a key signature of one sharp (F#), and a 6/8 time signature. It features a continuous eighth-note pattern with a '6' below the staff in each measure. The M-SoloVi part has a treble clef and a key signature of one sharp (F#), with a melodic line consisting of quarter notes and eighth notes. The M-Gesang part has a treble clef and a key signature of one sharp (F#), but contains no notes. The M-RhyGit part has a treble clef and a key signature of one sharp (F#), with a melodic line consisting of quarter notes and eighth notes. The M-Bass part has a bass clef and a key signature of one sharp (F#), with a melodic line consisting of quarter notes. The M-Chor part has a treble clef and a key signature of one sharp (F#), with a chord symbol of F#m. The M-SynStr part has a treble clef and a key signature of one sharp (F#), with a chord symbol of F#m. The M-String part has a bass clef and a key signature of one sharp (F#), with a chord symbol of F#m.

34

R-Snare

R-B/VZ/C

R-HiHats

R-TomTom

M-Marimb

M-SoloVi

M-Gesang

M-RhyGit

M-Bass

M-Chor

M-SynStr

M-String

35

R-Snare

R-B/VZ/C

R-HiHats

R-Maraca

M-Marimb

M-SoloVi

M-Gesang

M-RhyGit

M-Bass

M-Chor

M-SynStr

M-Kosake

M-String

36

R-Snare

R-B/VZ/C

R-HiHats

R-Maraca

M-Marimb

M-SoloVi

M-Gesang

M-RhyGit

M-Bass

M-Chor

M-SynStr

M-Kosake

M-String

37

R-Snare

R-B/VZ/C

R-HiHats

R-Maraca

M-Marimb

M-SoloVi

M-Gesang

M-RhyGit

M-Bass

M-Chor

M-SynStr

M-Kosake

M-String

38

R-Snare

R-B/VZ/C

R-HiHats

R-Maraca

M-Marimb

M-SoloVi

M-Gesang

M-RhyGit

M-Bass

M-Chor

M-SynStr

M-Kosake

M-String

40

R-Snare

R-B/VZ/C

R-HiHats

R-Maraca

M-Marimb

M-SoloVi

M-Gesang

M-RhyGit

M-Bass

M-Chor

M-SynStr

M-Kosake

M-String

41

R-Snare

R-B/VZ/C

R-HiHats

R-TomTom

R-Maraca

M-Marimb

M-SoloVi

M-Gesang

M-RhyGit

M-Bass

M-Chor

M-SynStr

M-Kosake

M-String

42

R-Snare
R-B/VZ/C
R-HiHats
R-TomTom
R-Maraca
M-Marimb
M-SoloVi
M-Gesang
M-RhyGit
M-Bass
M-Chor
M-SynStr
M-Kosake
M-String

44

R-Snare

R-B/VZ/C

R-HiHats

R-Maraca

M-Marimb

M-SoloVi

M-Gesang

M-RhyGit

M-Bass

M-Chor

M-SynStr

M-Kosake

M-String

46

R-Snare

R-B/VZ/C

R-HiHats

R-Maraca

M-Marimb

M-SoloVi

M-Gesang

M-RhyGit

M-Bass

M-Chor

M-SynStr

M-Kosake

M-String

47

R-Snare

R-B/VZ/C

R-HiHats

R-Maraca

M-Marimb

M-SoloVi

M-Gesang

M-RhyGit

M-Bass

M-Chor

M-SynStr

M-Kosake

M-String

48

R-Snare
R-B/VZ/C
R-HiHats
R-Maraca
M-Marimb
M-SoloVi
M-Gesang
M-RhyGit
M-Bass
M-Chor
M-SynStr
M-Kosake
M-String

49

R-Snare

R-B/VZ/C

R-HiHats

R-Maraca

M-Marimb

M-SoloVi

M-Gesang

M-RhyGit

M-Bass

M-Chor

M-SynStr

M-Kosake

M-String

50

R-Snare

R-B/VZ/C

R-HiHats

R-TomTom

R-Maraca

M-Marimb

M-SoloVi

M-Gesang

M-RhyGit

M-Bass

M-Chor

M-SynStr

M-Kosake

M-String

52

R-Snare

R-B/VZ/C

R-HiHats

R-Maraca

M-Marimb

M-Gesang

M-RhyGit

M-Bass

M-Chor

M-SynStr

M-Kosake

54

R-Snare

R-B/VZ/C

R-HiHats

R-Maraca

M-Marimb

M-Gesang

M-RhyGit

M-Bass

M-Chor

M-SynStr

M-Kosake

56

R-Snare

R-B/VZ/C

R-HiHats

R-Maraca

M-Marimb

M-Gesang

M-RhyGit

M-Bass

M-Chor

M-SynStr

M-Kosake

58

R-Snare

R-B/VZ/C

R-HiHats

R-Maraca

M-Marimb

M-SoloVi

M-Gesang

M-RhyGit

M-Bass

M-Chor

M-SynStr

M-Kosake

M-String

60

R-Snare

R-B/VZ/C

R-HiHats

R-Maraca

M-Marimb

M-SoloVi

M-Gesang

M-RhyGit

M-Bass

M-Chor

M-SynStr

M-Kosake

M-String

62

R-Snare

R-B/VZ/C

R-HiHats

R-Maraca

M-Marimb

M-SoloVi

M-Gesang

M-RhyGit

M-Bass

M-Chor

M-SynStr

M-Kosake

M-String

Detailed description of the musical score: The score is for page 38, starting at measure 62. It features 13 staves. The percussion section (R-Snare, R-B/VZ/C, R-HiHats, R-Maraca) is grouped together. The M-Marimb part consists of a series of chords with a rhythmic pattern. The M-SoloVi part has a melodic line that ends in a long note. The M-Gesang part has a vocal line. The M-RhyGit part has a rhythmic line. The M-Bass part has a bass line. The M-Chor part has a chordal accompaniment. The M-SynStr part has a chordal accompaniment. The M-Kosake part has a melodic line. The M-String part has a chordal accompaniment.

64

R-Snare

R-B/VZ/C

R-HiHats

R-TomTom

R-Maraca

M-Marimb

M-SoloVi

M-Gesang

M-RhyGit

M-Bass

M-Chor

M-SynStr

M-Kosake

M-String

66

R-Snare

R-B/VZ/C

R-HiHats

R-TomTom

R-Maraca

M-Marimb

M-SoloVi

M-Gesang

M-RhyGit

M-Bass

M-Chor

M-SynStr

M-Kosake

M-String

Detailed description of the musical score: The score is for page 40, starting at measure 66. It features a variety of instruments. The Rhythm section includes R-Snare, R-B/VZ/C, R-HiHats, R-TomTom, and R-Maraca. The Melody section includes M-Marimb, M-SoloVi, M-Gesang, M-RhyGit, M-Bass, M-Chor, M-SynStr, M-Kosake, and M-String. The R-Snare part has a complex rhythmic pattern with accents. The R-B/VZ/C part has a melodic line with eighth notes. The R-HiHats part has a steady eighth-note pattern. The R-TomTom part has a melodic line with eighth notes. The R-Maraca part has a steady eighth-note pattern. The M-Marimb part has a complex rhythmic pattern with eighth notes. The M-SoloVi part has a melodic line with eighth notes and sixteenth notes. The M-Gesang part has a melodic line with eighth notes. The M-RhyGit part has a melodic line with eighth notes. The M-Bass part has a melodic line with eighth notes. The M-Chor part has a melodic line with eighth notes. The M-SynStr part has a melodic line with eighth notes. The M-Kosake part has a melodic line with eighth notes. The M-String part has a melodic line with eighth notes.

68

R-Snare

R-B/VZ/C

R-HiHats

M-Marimb

M-SoloVi

M-Gesang

M-RhyGit

M-Bass

M-Chor

M-SynStr

M-Kosake

M-String

69

R-Snare

R-B/VZ/C

R-HiHats

M-Marimb

M-SoloVi

M-Gesang

M-RhyGit

M-Bass

M-Chor

M-SynStr

M-Kosake

M-String

70

R-Snare

R-B/VZ/C

R-HiHats

M-Marimb

M-SoloVi

M-Gesang

M-RhyGit

M-Bass

M-Chor

M-SynStr

M-Kosake

M-String

Detailed description of the musical score: The score is for page 43, starting at measure 70. It features 12 staves. The R-Snare part has a simple rhythmic pattern. The R-B/VZ/C part has a melodic line. The R-HiHats part has a pattern of 'x' marks. The M-Marimb part has a complex rhythmic pattern with triplets and sextuplets. The M-SoloVi part has a melodic line with triplets. The M-Gesang part has a vocal line with a long note. The M-RhyGit part has a rhythmic line. The M-Bass part has a simple bass line. The M-Chor part has a chordal line. The M-SynStr part has a chordal line. The M-Kosake part has a chordal line. The M-String part has a simple bass line.

72

R-Snare

R-B/VZ/C

R-HiHats

M-Marimb

M-SoloVi

M-Gesang

M-RhyGit

M-Bass

M-Chor

M-SynStr

M-Kosake

M-String

Detailed description of the musical score: The score is for measures 72-75. The R-Snare part has a pattern of two hits in measure 72, followed by a quarter note in 73, a quarter note in 74, and a quarter note in 75. The R-B/VZ/C part has a dotted quarter note in 72, a quarter note in 73, a quarter note in 74, and a quarter note in 75. The R-HiHats part has a pattern of 'x' marks: two in 72, one in 73, two in 74, and one in 75. The M-Marimb part features a rhythmic pattern of eighth notes with triplets (3) and sextuplets (6). The M-SoloVi part has a melodic line with a flat and a sharp. The M-Gesang part has a vocal line with a long note in measure 74. The M-RhyGit part has a steady eighth-note rhythm. The M-Bass part has a bass line with a sharp in measure 75. The M-Chor part has a chordal accompaniment. The M-SynStr part has a sustained chord. The M-Kosake part has a melodic line with a sharp. The M-String part has a sustained chord.

73

R-Snare

R-B/VZ/C

R-HiHats

M-Marimb

M-SoloVi

M-Gesang

M-RhyGit

M-Bass

M-Chor

M-SynStr

M-Kosake

M-String

74

R-Snare

R-B/VZ/C

R-HiHats

R-TomTom

M-Marimb

M-SoloVi

M-Gesang

M-RhyGit

M-Bass

M-Chor

M-SynStr

M-Kosake

M-String

75

R-Snare

R-B/VZ/C

R-HiHats

R-Maraca

M-Marimb

M-SoloVi

M-Gesang

M-RhyGit

M-Bass

M-Chor

M-SynStr

M-Kosake

M-String

76

R-Snare

R-B/VZ/C

R-HiHats

R-Maraca

M-Marimb

M-SoloVi

M-Gesang

M-RhyGit

M-Bass

M-Chor

M-SynStr

M-Kosake

M-String

77

R-Snare

R-B/VZ/C

R-HiHats

R-Maraca

M-Marimb

M-SoloVi

M-Gesang

M-RhyGit

M-Bass

M-Chor

M-SynStr

M-Kosake

M-String

78

R-Snare

R-B/VZ/C

R-HiHats

R-Maraca

M-Marimb

M-SoloVi

M-Gesang

M-RhyGit

M-Bass

M-Chor

M-SynStr

M-Kosake

M-String

80

R-Snare

R-B/VZ/C

R-HiHats

R-Maraca

M-Marimb

M-SoloVi

M-Gesang

M-RhyGit

M-Bass

M-Chor

M-SynStr

M-Kosake

M-String

81

R-Snare

R-B/VZ/C

R-HiHats

R-TomTom

R-Maraca

M-Marimb

M-SoloVi

M-Gesang

M-RhyGit

M-Bass

M-Chor

M-SynStr

M-Kosake

M-String

82

R-Snare
R-B/VZ/C
R-HiHats
R-TomTom
R-Maraca
M-Marimb
M-SoloVi
M-Gesang
M-RhyGit
M-Bass
M-Chor
M-SynStr
M-Kosake
M-String

84

R-Snare

R-B/VZ/C

R-HiHats

R-Maraca

M-Marimb

M-SoloVi

M-Gesang

M-RhyGit

M-Bass

M-Chor

M-SynStr

M-Kosake

M-String

85

R-Snare

R-B/VZ/C

R-HiHats

R-Maraca

M-Marimb

M-SoloVi

M-Gesang

M-RhyGit

M-Bass

M-Chor

M-SynStr

M-Kosake

M-String

86

R-Snare

R-B/VZ/C

R-HiHats

R-Maraca

M-Marimb

M-SoloVi

M-Gesang

M-RhyGit

M-Bass

M-Chor

M-SynStr

M-Kosake

M-String

88

R-Snare

R-B/VZ/C

R-HiHats

R-Maraca

M-Marimb

M-SoloVi

M-Gesang

M-RhyGit

M-Bass

M-Chor

M-SynStr

M-Kosake

M-String

89

R-Snare

R-B/VZ/C

R-HiHats

R-TomTom

R-Maraca

M-Marimb

M-SoloVi

M-Gesang

M-RhyGit

M-Bass

M-Chor

M-SynStr

M-Kosake

M-String

90

R-Snare
R-B/VZ/C
R-HiHats
R-TomTom
R-Maraca
M-Marimb
M-SoloVi
M-Gesang
M-RhyGit
M-Bass
M-Chor
M-SynStr
M-Kosake
M-String

91

R-Snare
R-B/VZ/C
R-HiHats
R-Maraca
M-Marimb
M-SoloVi
M-Gesang
M-RhyGit
M-Bass
M-Chor
M-SynStr
M-Kosake
M-String

92

R-Snare

R-B/VZ/C

R-HiHats

R-Maraca

M-Marimb

M-SoloVi

M-Gesang

M-RhyGit

M-Bass

M-Chor

M-SynStr

M-Kosake

M-String

93

R-Snare

R-B/VZ/C

R-HiHats

R-Maraca

M-Marimb

M-SoloVi

M-Gesang

M-RhyGit

M-Bass

M-Chor

M-SynStr

M-Kosake

M-String

94

R-Snare

R-B/VZ/C

R-HiHats

R-Maraca

M-Marimb

M-SoloVi

M-Gesang

M-RhyGit

M-Bass

M-Chor

M-SynStr

M-Kosake

M-String

95

R-Snare

R-B/VZ/C

R-HiHats

R-Maraca

M-Marimb

M-SoloVi

M-Gesang

M-RhyGit

M-Bass

M-Chor

M-SynStr

M-Kosake

M-String

97

R-Snare

R-B/VZ/C

R-HiHats

R-TomTom

R-Maraca

M-Marimb

M-SoloVi

M-Gesang

M-RhyGit

M-Bass

M-Chor

M-SynStr

M-Kosake

M-String

98

R-Snare

R-B/VZ/C

R-HiHats

R-TomTom

R-Maraca

M-Marimb

M-SoloVi

M-Gesang

M-RhyGit

M-Bass

M-Chor

M-SynStr

M-Kosake

M-String

Detailed description of the musical score: The score is for page 66, starting at measure 98. It features 14 staves. The R-Snare part has a single hit at the beginning and a pair of eighth notes later. R-B/VZ/C plays a sequence of quarter notes. R-HiHats has 'x' marks above the staff indicating hits. R-TomTom plays a sequence of eighth notes. R-Maraca plays a rhythmic pattern of eighth notes. M-Marimb has sixteenth notes with sixteenth rests, including triplets. M-SoloVi has a single note. M-Gesang has a sequence of notes. M-RhyGit has a sequence of notes. M-Bass has a sequence of notes. M-Chor, M-SynStr, M-Kosake, and M-String have chords, with M-String having a double bar line.

99

R-Snare
R-B/VZ/C
R-HiHats
R-Maraca
M-Marimb
M-SoloVi
M-Gesang
M-RhyGit
M-Bass
M-Chor
M-SynStr
M-Kosake
M-String

100

R-Snare

R-B/VZ/C

R-HiHats

R-Maraca

M-Marimb

M-SoloVi

M-Gesang

M-RhyGit

M-Bass

M-Chor

M-SynStr

M-Kosake

M-String

101

R-Snare

R-B/VZ/C

R-HiHats

R-Maraca

M-Marimb

M-SoloVi

M-Gesang

M-RhyGit

M-Bass

M-Chor

M-SynStr

M-Kosake

M-String

102

R-Snare

R-B/VZ/C

R-HiHats

R-Maraca

M-Marimb

M-SoloVi

M-Gesang

M-RhyGit

M-Bass

M-Chor

M-SynStr

M-Kosake

M-String

103

R-Snare

R-B/VZ/C

R-HiHats

R-Maraca

M-Marimb

M-SoloVi

M-Gesang

M-RhyGit

M-Bass

M-Chor

M-SynStr

M-Kosake

M-String

105

R-Snare

R-B/VZ/C

R-HiHats

R-Maraca

M-Marimb

M-SoloVi

M-Gesang

M-RhyGit

M-Bass

M-Chor

M-SynStr

M-Kosake

M-String

106

R-Snare

R-B/VZ/C

R-HiHats

R-Maraca

M-Marimb

M-SoloVi

M-Gesang

M-RhyGit

M-Bass

M-Chor

M-SynStr

M-Kosake

M-String

107

R-Snare

R-B/VZ/C

R-HiHats

R-TomTom

R-Maraca

M-Marimb

M-SoloVi

M-Gesang

M-RhyGit

M-Bass

M-Chor

M-SynStr

M-Kosake

M-String

R-Snare

Die Flippers - Wenn In Petersburg Die Weissen Rosen I

♩ = 120,000000

R-Snare
R-Snare

7

13

19

25

31

37

43

49

55

61

V.S.

67

73

79

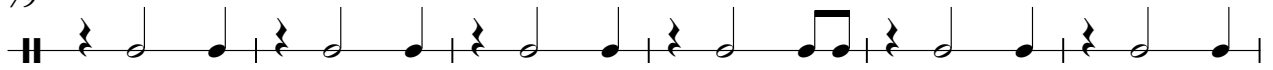

85

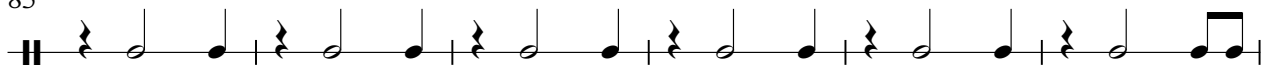

91

97

103

♩ = 120,000000

R-B/VZ/C

8

13

19

25

31

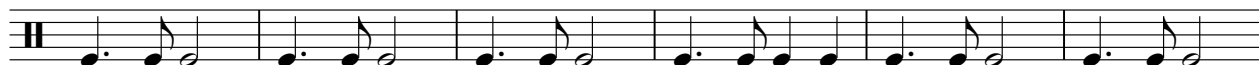

37

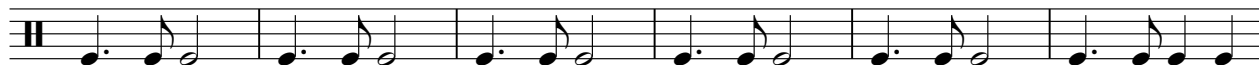

43

49

55

61

V.S.

2

R-B/VZ/C

67

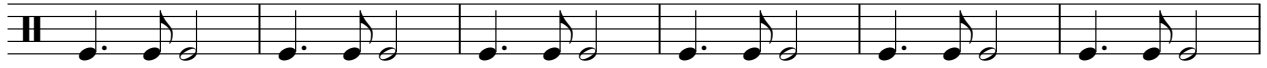

73

79

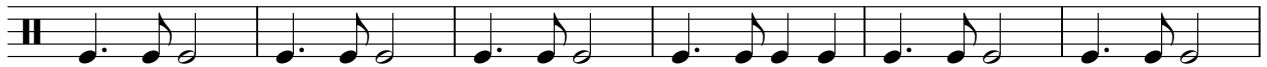

85

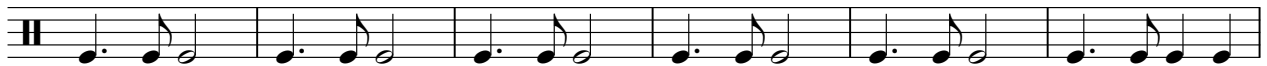

91

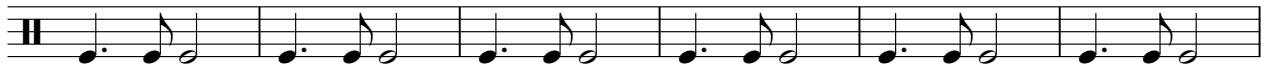

97

103

106

Die Flippers - Wenn In Petersburg Die Weissen Rosen I

R-HiHats

♩ = 120,000000

R-HiHats

2

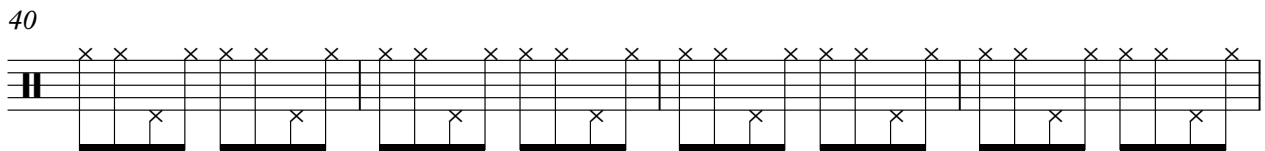
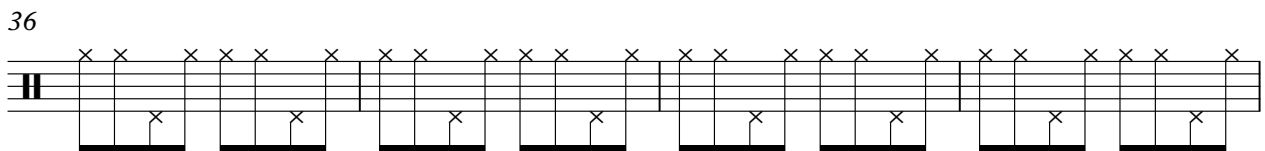
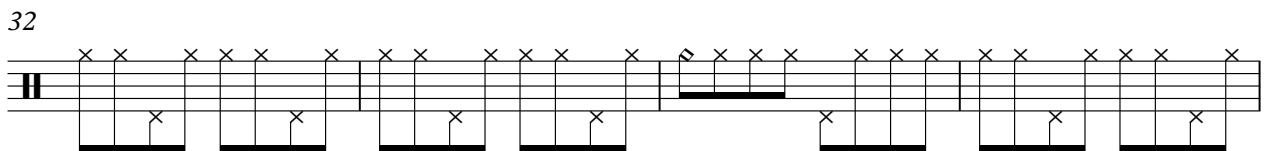
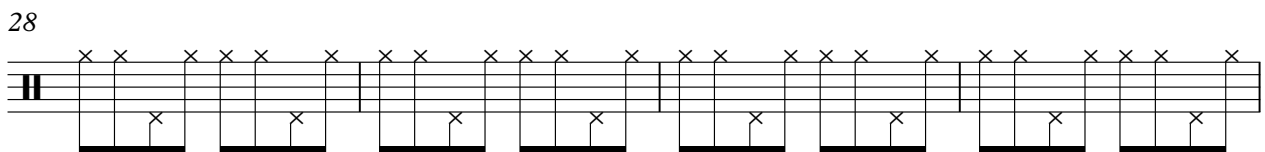
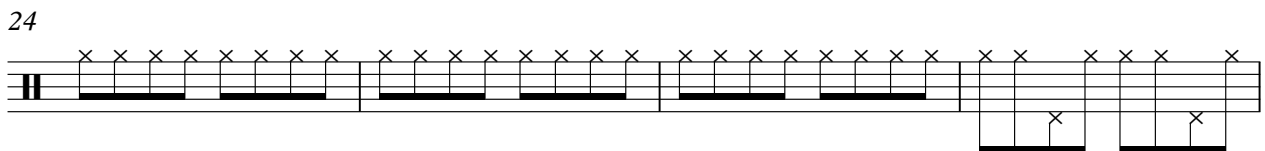
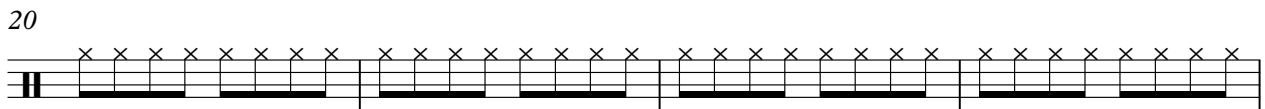
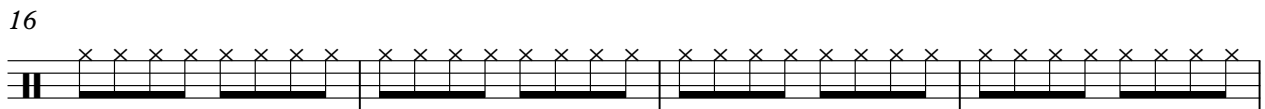
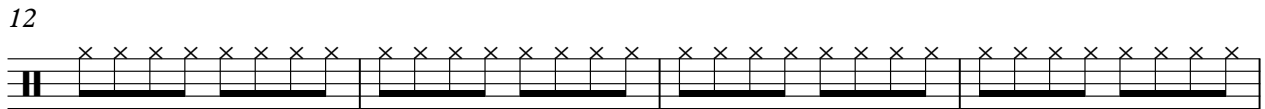
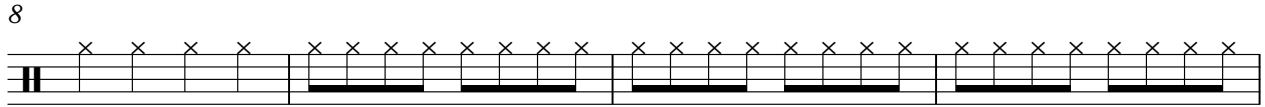
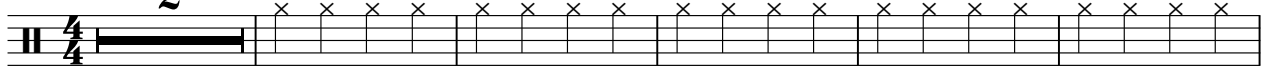

V.S.

2

R-HiHats

44

48

52

56

60

64

68

72

76

80

84

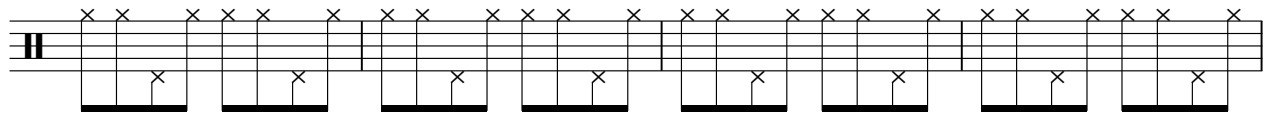

88

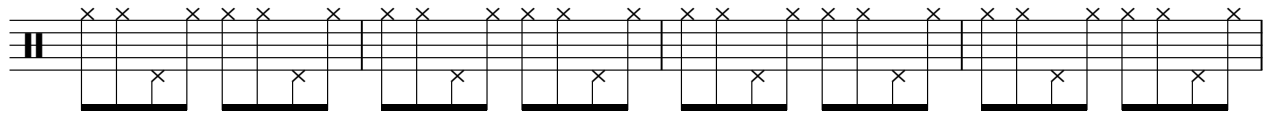

92

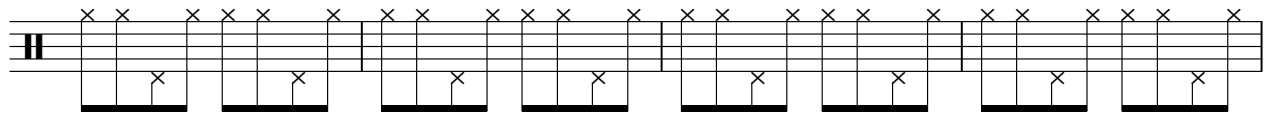

96

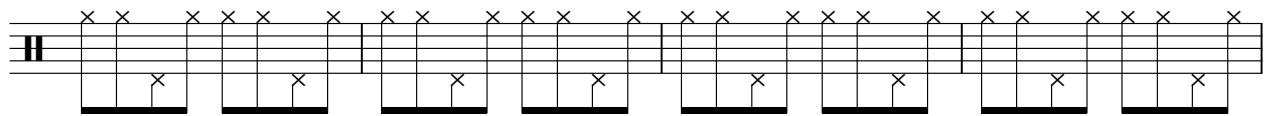

100

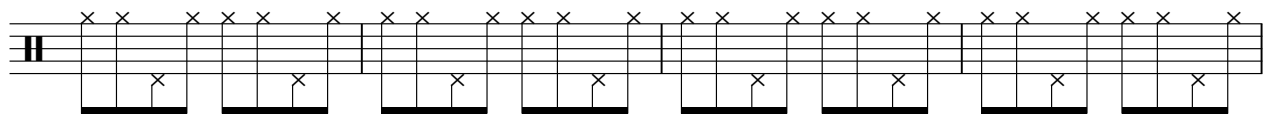

104

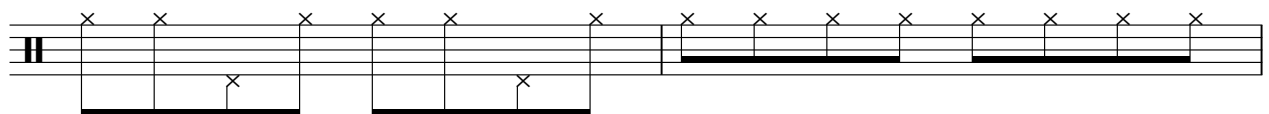

106

R-TomTom

Die Flippers - Wenn In Petersburg Die Weissen Rosen I

♩ = 120,000000

R-TomTom

9 14

9 14

27 7 6

27 7 6

43 7 14

43 7 14

67 7 6

67 7 6

83 6 6

83 6 6

98 8

98 8

R-Maraca

Die Flippers - Wenn In Petersburg Die Weissen Rosen I

♩ = 120,000000

R-Maraca

R-Maracas

34

37

40

43

46

49

52

55

58

61

V.S.

64

67

78

81

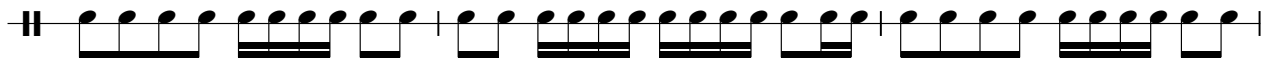

84

87

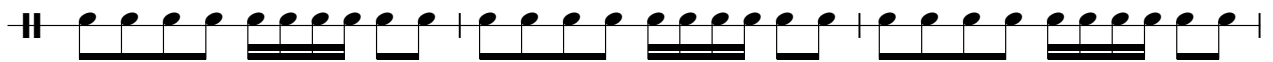

90

93

96

99

102

105

M-Marimb

M-Marimb

49

3 3 3 3 3 6 6 3

51

53

55

57

59

61

63

65

67

6 6 6 6 6 3 6 6 3

V.S.

69

6 6 6 6 3 3

71

6 3 6 6 3 3 6 6 6

73

6 6 6 6 6 3 6 6

75

6 6 6 3 3 3 3

77

3 3 3 3 3 6 3 3 3

79

3 3 3 3 6 3 3 3

81

3 3 3 3 6 6 3 3 3

83

3 3 3 3 6 3 3 3

85

3 3 3 3 6 3 3 3

87

3 3 3 3 6 3 3 3

89

91

93

95

97

99

101

103

105

107

♩ = 120,000000
M-SoloVi **18**

24

29

33

38

44

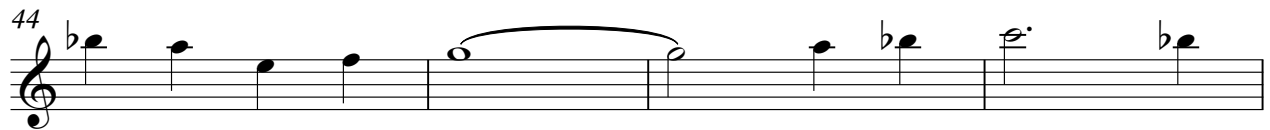

48 **8**

59

67

71

75

82

88

94

100

105

107

Die Flippers - Wenn In Petersburg Die Weissen Rosen I

M-Gesang

♩ = 120,000000
M-Gesang 10

15

21

27

32

38

44

51

56

61

2

M-Gesang

67

72

78

84

91

98

104

Die Flippers - Wenn In Petersburg Die Weissen Rosen I

M-RhyGit

♩ = 120,000000
M-RhyGit 2

6 6 6 6

4 6 6 6 6

5 6 6 6 6

6 6 6 6

7 6 6 6

8 6 6 6

10

14

18

22

V.S.

26

30

34

38

41

45

48

51

55

59

64

68

72

76

79

83

86

89

92

95

4

99

M-RhyGtr

102

105

Die Flippers - Wenn In Petersburg Die Weissen Rosen I

M-Bass

♩ = 120,000000

M-Bass
M-Bass

8

13

19

25

31

37

43

49

55

61

V.S.

67

73

79

85

91

97

103

106

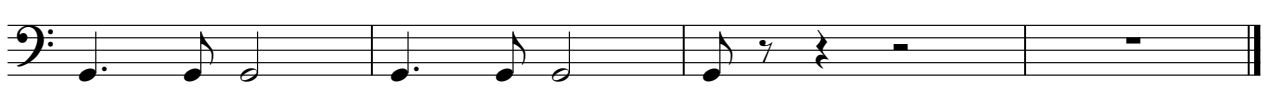

Die Flippers - Wenn In Petersburg Die Weissen Rosen I

M-Chor

♩ = 120,000000
M-Chor
M-Chor 2

8

23

31

39

46

55

62

69

77

V.S.

Die Flippers - Wenn In Petersburg Die Weissen Rosen I

M-SynStr

♩ = 120,000000

M-SynStr

V.S.

84

91

98

104

♩ = 120,000000
M-Kosake **10**

15

21 **9**

35

43

50

56

62

67

74

82

90

98

104

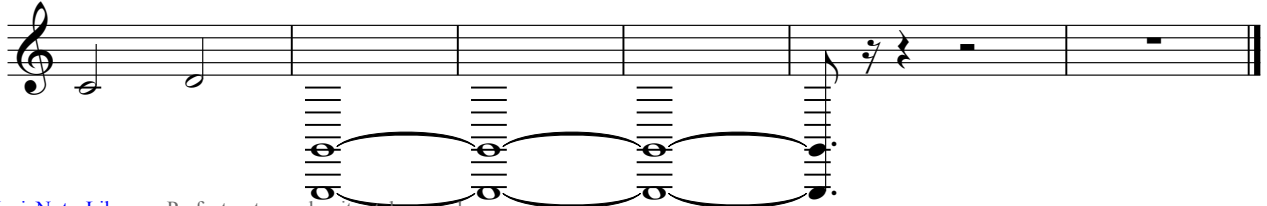

Die Flippers - Wenn In Petersburg Die Weissen Rosen I

M-String

♩ = 120,000000
M-String
M-Strings

18

24

32

40

48

62

70

78

86

94

V.S.

