

Die Jungen Kloostertaler - An A Wunder Hob I G`Laubt 2

♩ = 95,001343

TRUMPET

DRUMS

GLOCKENSPL

STEEL GTR

FINGERDBAS

CHOIR AAHS

ACCORDION

ACCORDION

♩ = 95,001343

MELODY

STRINGS

A.PIANO 2

6

TRUMPET
DRUMS
GLOCKENSPL
STEEL GTR
FINGERDBAS
CHOIR AAHS
ACCORDION
MELODY
STRINGS

9

TRUMPET
DRUMS
GLOCKENSPL
STEEL GTR
FINGERDBAS
CHOIR AAHS
ACCORDION
ACCORDION
MELODY
STRINGS

12

TRUMPET

DRUMS

STEEL GTR

FINGERDBAS

CHOIR AAHS

ACCORDION

ACCORDION

MELODY

STRINGS

A.PIANO 2

15

TRUMPET

DRUMS

STEEL GTR

FINGERDBAS

CHOIR AAHS

ACCORDION

ACCORDION

MELODY

STRINGS

A.PIANO 2

18

DRUMS

STEEL GTR

FINGERDBAS

CHOIR AAHS

ACCORDION

ACCORDION

MELODY

STRINGS

A.PIANO 2

21

DRUMS

GLOCKENSPL

STEEL GTR

FINGERDBAS

CHOIR AAHS

ACCORDION

ACCORDION

MELODY

STRINGS

A.PIANO 2

24

TRUMPET
DRUMS
GLOCKENSPL
STEEL GTR
FINGERDBAS
CHOIR AAHS
ACCORDION
ACCORDION
MELODY
STRINGS
A.PIANO 2

27

TRUMPET
DRUMS
GLOCKENSPL
STEEL GTR
FINGERDBAS
CHOIR AAHS
ACCORDION
ACCORDION
MELODY
STRINGS

30

TRUMPET
DRUMS
GLOCKENSPL
STEEL GTR
FINGERBAS
CHOIR AAHS
ACCORDION
MELODY
STRINGS

33

TRUMPET
DRUMS
GLOCKENSPL
STEEL GTR
FINGERBAS
CHOIR AAHS
ACCORDION
MELODY
STRINGS

36

TRUMPET
DRUMS
GLOCKENSPL
STEEL GTR
FINGERDBAS
CHOIR AAHS
ACCORDION
ACCORDION
MELODY
STRINGS
A.PIANO 2

39

TRUMPET
DRUMS
STEEL GTR
FINGERDBAS
CHOIR AAHS
ACCORDION
ACCORDION
MELODY
STRINGS
A.PIANO 2

42

TRUMPET
DRUMS
STEEL GTR
FINGERDBAS
CHOIR AAHS
ACCORDION
ACCORDION
MELODY
STRINGS
A.PIANO 2

45

DRUMS
STEEL GTR
FINGERDBAS
CHOIR AAHS
ACCORDION
ACCORDION
MELODY
STRINGS
A.PIANO 2

47

TRUMPET

DRUMS

GLOCKENSPL

STEEL GTR

FINGERDBAS

CHOIR AAHS

ACCORDION

ACCORDION

MELODY

STRINGS

A.PIANO 2

50

TRUMPET

DRUMS

GLOCKENSPL

STEEL GTR

FINGERDBAS

CHOIR AAHS

ACCORDION

MELODY

STRINGS

52

TRUMPET
DRUMS
GLOCKENSPL
STEEL GTR
FINGERDBAS
CHOIR AAHS
ACCORDION
MELODY
STRINGS

55

TRUMPET
DRUMS
GLOCKENSPL
STEEL GTR
FINGERDBAS
CHOIR AAHS
ACCORDION
MELODY
STRINGS

58

TRUMPET

DRUMS

GLOCKENSPL

STEEL GTR

FINGERDBAS

CHOIR AAHS

ACCORDION

MELODY

STRINGS

61

DRUMS

GLOCKENSPL

STEEL GTR

FINGERDBAS

CHOIR AAHS

ACCORDION

MELODY

STRINGS

64

TRUMPET

DRUMS

GLOCKENSPL

STEEL GTR

FINGERDBAS

CHOIR AAHS

ACCORDION

MELODY

67

TRUMPET

DRUMS

GLOCKENSPL

STEEL GTR

FINGERDBAS

CHOIR AAHS

ACCORDION

MELODY

STRINGS

A.PIANO 2

70

TRUMPET
DRUMS
GLOCKENSPL
STEEL GTR
FINGERDBAS
CHOIR AAHS
ACCORDION
MELODY
STRINGS
A.PIANO 2

72

TRUMPET
DRUMS
GLOCKENSPL
STEEL GTR
FINGERDBAS
CHOIR AAHS
ACCORDION
ACCORDION
MELODY
STRINGS
A.PIANO 2

TRUMPET

Die Jungen Kloostertaler - An A Wunder Hob I G`Laubt 2

♩ = 95,001343

7

13

18

6

28

33

2

39

6

49

54

58

5

2

TRUMPET

67

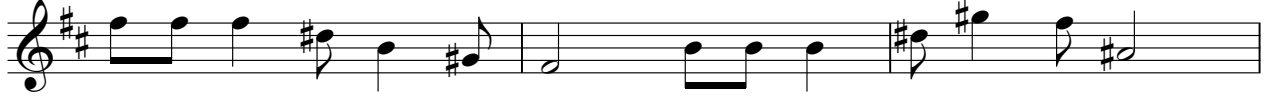

70

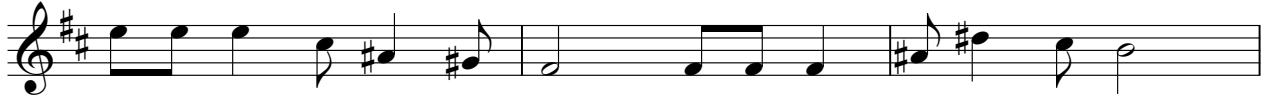

73

Die Jungen Klostertaler - An A Wunder Hob I G`Laubt 2

DRUMS

♩ = 95,001343

V.S.

DRUMS

♩ = 95,001343

5

8

10 11

23

26

29

32

35 12

GLOCKENSPL

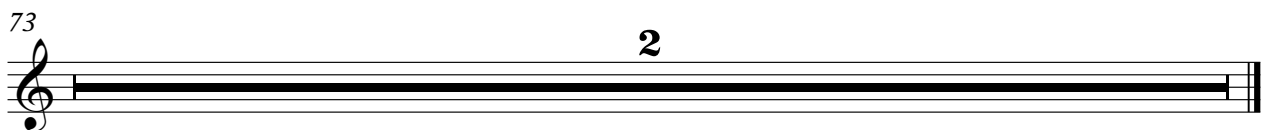
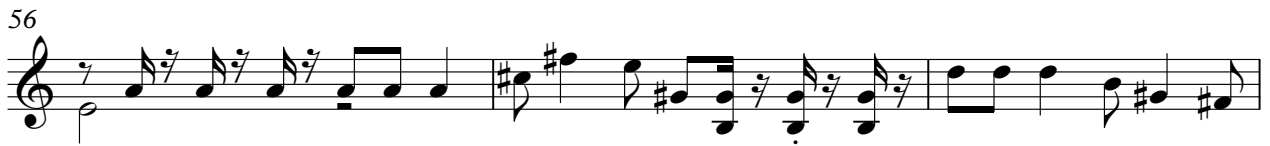

♩ = 95,001343

6

8

10

12

14

16

18

20

22

25

29

32

35

38

40

42

44

46

48

51

55

58

61

64

67

70

73

♩ = 95,001343

7

11

16

21

25

30

34

38

43

V.S.

♩ = 95,001343

3

8

13

18

22

26

30

33

36

2

41

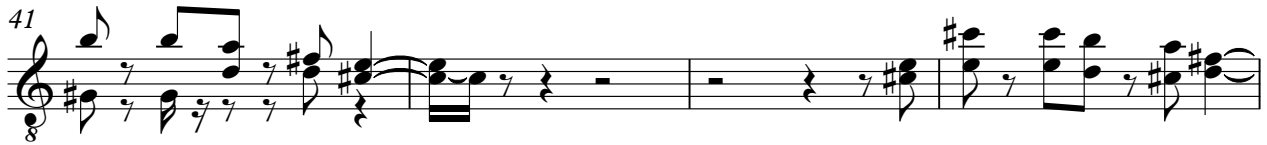

45

48

52

55

59

63

67

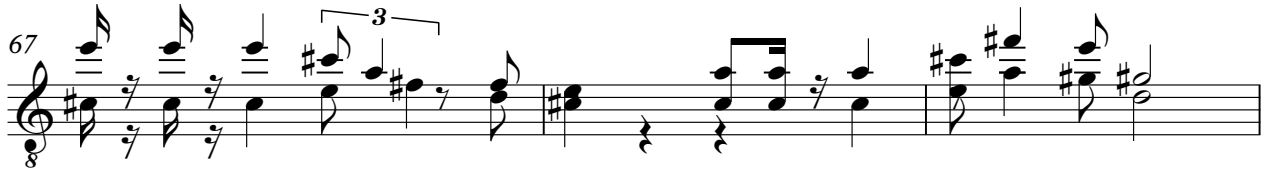

70

73

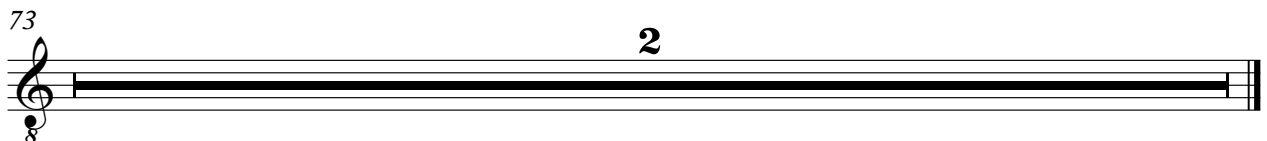

ACCORDION

Die Jungen Kloostertaler - An A Wunder Hob I G`Laubt 2

♩ = 95,001343

2 5

12

17

22 11

37

41

45

49 23 2

ACCORDION

Die Jungen Kloostertaler - An A Wunder Hob I G`Laubt 2

♩ = 95,001343

5

8

10

13

16

19

V.S.

22

25

27

29

31

33

35

38

41

44

46

48

50

52

54

56

V.S.

ACCORDION

58

60

62

64

66

68

70

72

2

Die Jungen Kloostertaler - An A Wunder Hob I G`Laubt 2

MELODY

♩ = 95,001343

3

8

12

15

19

23

27

31

35

39

V.S.

42

46

51

56

61

66

70

73

Die Jungen Kloostertaler - An A Wunder Hob I G`Laubt 2

STRINGS

♩ = 95,001343

7

13

21

27

32

38

45

51

55

V.S.

2

STRINGS

60

69

73

2

♩ = 95,001343

12 2

18

2 2

25

13

42

2

49

19

70

2

73

2