

Die Kastelruther Spatzen - Das Erste Gebot Ist Die Liebe

♩ = 130,004913

Baroque Trumpet

Trombone

Percussion

Marimba

Electric Guitar

Kora

Electric Bass

Celesta

Pad 1 (New Age)

FX 4 (Atmosphere)

FX 5 (Brightness)

FX 5 (Brightness)

FX 5 (Brightness)

♩ = 130,004913

5

Bar. Tpt.

Perc.

Mar.

E. Gtr.

Kora

E. Bass

Cel.

Detailed description of the musical score: The score is for a band arrangement in 4/4 time, consisting of two measures. The Baritone Trumpet (Bar. Tpt.) part begins with a measure rest, followed by a half note G2. The Percussion (Perc.) part features a complex rhythmic pattern with various symbols, including 'x' marks and triangles, indicating specific percussion techniques. The Maracas (Mar.) part consists of a steady eighth-note accompaniment. The Electric Guitar (E. Gtr.) part has a measure rest followed by a half note G2. The Kora part features a steady eighth-note accompaniment. The Electric Bass (E. Bass) part has a steady eighth-note accompaniment. The Cello (Cel.) part has a steady eighth-note accompaniment.

7

Bar. Tpt. 8

Perc.

Mar.

E. Gtr.

Kora

E. Bass

Cel.

Pad 1

9

Bar. Tpt.

Perc.

Mar.

E. Gtr.

Kora

E. Bass

Cel.

11

Bar. Tpt.

Tbn.

Perc.

Mar.

E. Gtr.

Kora

E. Bass

Cel.

13

Tbn.

Perc.

Mar.

E. Gtr.

Kora

E. Bass

15

Tbn.

Perc.

Mar.

E. Gtr.

Kora

E. Bass

FX 4

FX 5

FX 5

17

Tbn.

Perc.

Mar.

Kora

E. Bass

Cel.

Pad 1

FX 4

FX 5

FX 5

19

Tbn.

Perc.

Mar.

E. Gtr.

Kora

E. Bass

21

Tbn.

Perc.

Mar.

E. Gtr.

Kora

E. Bass

FX 4

FX 5

FX 5

23

Tbn.

Perc.

Mar.

E. Gtr.

Kora

E. Bass

Pad 1

FX 4

FX 5

FX 5

25

Tbn.

Perc.

Mar.

E. Gtr.

Kora

E. Bass

FX 5

27

Bar. Tpt.

Tbn.

Perc.

Mar.

E. Gtr.

Kora

E. Bass

FX 5

29

Bar. Tpt.

Tbn.

Perc.

Mar.

E. Gtr.

Kora

E. Bass

Pad 1

FX 4

FX 5

31

Bar. Tpt.

Tbn.

Perc.

Mar.

E. Gtr.

Kora

E. Bass

Cel.

Pad 1

FX 4

FX 5

FX 5

33

Bar. Tpt.

Tbn.

Perc.

Mar.

E. Gtr.

Kora

E. Bass

Cel.

FX 5

FX 5

FX 5

35

Bar. Tpt.

Tbn.

Perc.

Mar.

E. Gtr.

Kora

E. Bass

Cel.

FX 4

FX 5

FX 5

FX 5

37

Bar. Tpt.

Tbn.

Perc.

Mar.

E. Gtr.

Kora

E. Bass

Cel.

FX 5

FX 5

39

Bar. Tpt.

Tbn.

Perc.

Mar.

E. Gtr.

Kora

E. Bass

Cel.

Pad 1

FX 5

FX 5

41

Bar. Tpt.

Tbn.

Perc.

Mar.

E. Gtr.

Kora

E. Bass

Cel.

FX 5

FX 5

43

Bar. Tpt.

Tbn.

Perc.

Mar.

E. Gtr.

Kora

E. Bass

Cel.

Pad 1

FX 4

FX 5

FX 5

45

Bar. Tpt.

Tbn.

Perc.

Mar.

E. Gtr.

Kora

E. Bass

Cel.

Pad 1

FX 4

FX 5

FX 5

47

Bar. Tpt.

Tbn.

Perc.

Mar.

E. Gtr.

Kora

E. Bass

Cel.

Pad 1

FX 4

FX 5

FX 5

49

Bar. Tpt.

Tbn.

Perc.

Mar.

E. Gtr.

Kora

E. Bass

Cel.

FX 5

FX 5

51

Bar. Tpt.

Tbn.

Perc.

Mar.

E. Gtr.

Kora

E. Bass

Cel.

FX 5

FX 5

53

Tbn.

Perc.

Mar.

E. Gtr.

Kora

E. Bass

55

Bar. Tpt.

Tbn.

Perc.

Mar.

E. Gtr.

Kora

E. Bass

FX 4

FX 5

FX 5

57

Bar. Tpt.

Tbn.

Perc.

Mar.

E. Gtr.

Kora

E. Bass

Cel.

Pad 1

FX 4

FX 5

FX 5

59

Tbn.

Perc.

Mar.

E. Gtr.

Kora

E. Bass

61

Bar. Tpt.

Tbn.

Perc.

Mar.

E. Gtr.

Kora

E. Bass

FX 4

FX 5

FX 5

63

Bar. Tpt.

Tbn.

Perc.

Mar.

Kora

E. Bass

Pad 1

FX 4

FX 5

FX 5

65

Tbn.

Perc.

Mar.

E. Gtr.

Kora

E. Bass

FX 5

67

Bar. Tpt.

Tbn.

Perc.

Mar.

E. Gtr.

Kora

E. Bass

FX 5

- **Bar. Tpt.**: Treble clef, mostly rests in measure 67, with a quarter rest and a quarter note chord in measure 68.
- **Tbn.**: Bass clef, starts with a quarter note, followed by a quarter note with a flat, and a half note in measure 67. Measure 68 has a half note.
- **Perc.**: Two staves. The top staff uses 'x' marks for cymbals. The bottom staff shows a rhythmic pattern of eighth notes.
- **Mar.**: Grand staff (treble and bass clefs). Treble clef has rests in measure 67 and eighth notes in measure 68. Bass clef has chords with eighth notes in measure 67 and rests in measure 68.
- **E. Gtr.**: Treble clef, 8/8 time signature. Measure 67 has a whole chord. Measure 68 has a half note chord followed by a quarter note chord.
- **Kora**: Treble clef, 8/8 time signature. Measures 67-68 consist of a series of chords.
- **E. Bass**: Bass clef, 8/8 time signature. Measure 67 has a half note, quarter note, and quarter note. Measure 68 has a half note, quarter note, quarter note, and quarter note.
- **FX 5**: Treble clef, 8/8 time signature. Measure 67 has a quarter note, quarter note, quarter note, and quarter note. Measure 68 has a half note and a quarter note.

69

Bar. Tpt.

Tbn.

Perc.

Mar.

E. Gtr.

Kora

E. Bass

FX 5

71

Bar. Tpt.

Tbn.

Perc.

Mar.

E. Gtr.

Kora

E. Bass

Pad 1

FX 4

FX 5

FX 5

73

Bar. Tpt.

Tbn.

Perc.

Mar.

E. Gtr.

Kora

E. Bass

Cel.

FX 5

FX 5

FX 5

75

Bar. Tpt.

Tbn.

Perc.

Mar.

E. Gtr.

Kora

E. Bass

Cel.

FX 4

FX 5

FX 5

FX 5

77

Bar. Tpt.

Tbn.

Perc.

Mar.

E. Gtr.

Kora

E. Bass

Cel.

FX 5

FX 5

79

Bar. Tpt.

Tbn.

Perc.

Mar.

E. Gtr.

Kora

E. Bass

Cel.

Pad 1

FX 5

FX 5

81

Bar. Tpt.

Tbn.

Perc.

Mar.

E. Gtr.

Kora

E. Bass

Cel.

FX 5

FX 5

83

Bar. Tpt.

Tbn.

Perc.

Mar.

E. Gtr.

Kora

E. Bass

Cel.

Pad 1

FX 4

FX 5

FX 5

85

Bar. Tpt.

Tbn.

Perc.

Mar.

E. Gtr.

Kora

E. Bass

Cel.

FX 5

FX 5

87

Bar. Tpt.

Tbn.

Perc.

Mar.

E. Gtr.

Kora

E. Bass

Cel.

Pad 1

FX 4

FX 5

FX 5

89

Bar. Tpt.

Tbn.

Perc.

Mar.

E. Gtr.

Kora

E. Bass

Cel.

Pad 1

FX 5

FX 5

91

Bar. Tpt.

Tbn.

Perc.

Mar.

E. Gtr.

Kora

E. Bass

Cel.

Pad 1

FX 5

FX 5

93

Bar. Tpt.

Tbn.

Perc.

Mar.

E. Gtr.

Kora

E. Bass

Cel.

FX 5

FX 5

95

Bar. Tpt.

Perc.

Mar.

E. Gtr.

Kora

E. Bass

Cel.

FX 4

97

Bar. Tpt.

Perc.

Mar.

E. Gtr.

Kora

E. Bass

Cel.

99

Bar. Tpt.

Tbn.

Perc.

Mar.

E. Gtr.

Kora

E. Bass

Cel.

Pad 1

FX 5

FX 5

101

Bar. Tpt.

Tbn.

Perc.

Mar.

E. Gtr.

Kora

E. Bass

Cel.

FX 5

FX 5

103

Bar. Tpt.

Tbn.

Perc.

Mar.

E. Gtr.

Kora

E. Bass

Cel.

Pad 1

FX 4

FX 5

FX 5

105

Bar. Tpt.

Tbn.

Perc.

Mar.

E. Gtr.

Kora

E. Bass

Cel.

FX 5

FX 5

107

Bar. Tpt.

Tbn.

Perc.

Mar.

E. Gtr.

Kora

E. Bass

Cel.

Pad 1

FX 4

FX 5

FX 5

109

Bar. Tpt.

Tbn.

Perc.

Mar.

E. Gtr.

Kora

E. Bass

Cel.

Pad 1

FX 4

FX 5

FX 5

111

Bar. Tpt.

Tbn.

Perc.

Mar.

E. Gtr.

Kora

E. Bass

Cel.

Pad 1

FX 4

FX 5

FX 5

113

Bar. Tpt.

Tbn.

Perc.

Mar.

E. Gtr.

Kora

E. Bass

Cel.

FX 4

FX 5

FX 5

114

Bar. Tpt.

Perc.

Mar.

E. Gtr.

Kora

E. Bass

Cel.

Pad 1

FX 4

115

Bar. Tpt.

Perc.

E. Gtr.

Kora

E. Bass

Cel.

Pad 1

FX 4

116

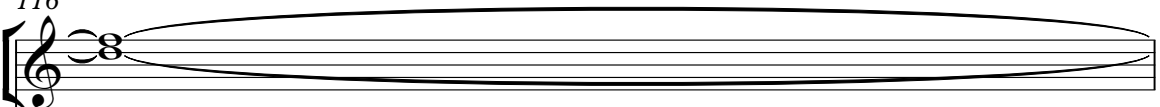
Bar. Tpt. 

E. Gtr. 

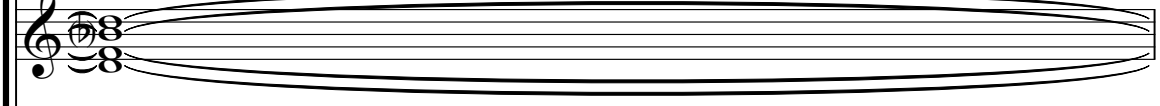
Kora 

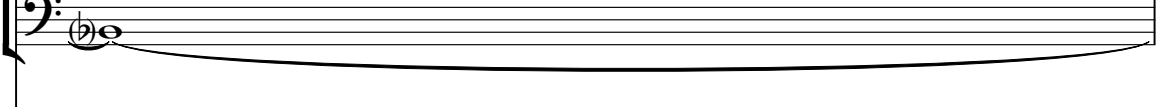
E. Bass 

Cel. 

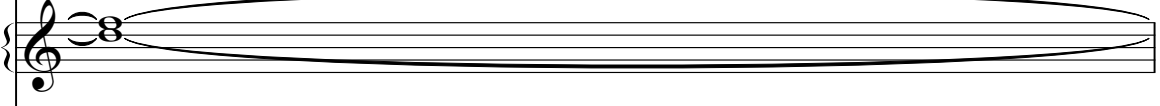
Pad 1 

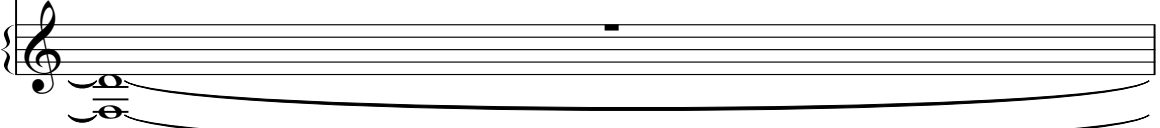
FX 4 

117

Bar. Tpt.

Kora

E. Bass

Cel.

Pad 1

FX 4

Baroque Trumpet

Die Kastelruther Spatzen - Das Erste Gebot Ist Die Liebe

♩ = 130,004913

2

8

15

28

33

39

45

50

3

59

3

3

69

72

Baroque Trumpet

76

81

87

92

97

102

108

113

118

Trombone

Die Kastelruther Spatzen - Das Erste Gebot Ist Die Liebe

♩ = 130,004913

10

14

19

24

29

34

39

44

49

54

V.S.

59

64

69

75

80

85

90

101

106

110

118

2

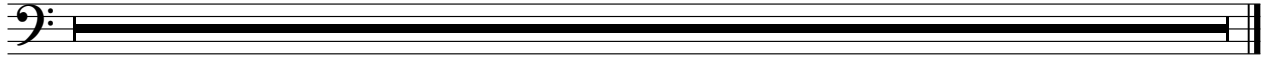

Die Kastelruther Spatzen - Das Erste Gebot Ist Die Liebe

Percussion

♩ = 130,004913

6

10

14

18

22

26

30

34

38

V.S.

Percussion

Percussion

3

82

86

90

94

98

102

106

110

114

Die Kastelruther Spatzen - Das Erste Gebot Ist Die Liebe

Marimba

♩ = 130,004913

2

6

8

10

12

14

16

18

20

V.S.

22

24

26

28

30

33

35

37

39

41

43

45

47

49

51

53

55

57

59

61

63

65

67

69

71

74

76

78

80

82

84

86

88

90

92

94

96

98

V.S.

100

102

104

106

108

110

113

118

Die Kastelruther Spatzen - Das Erste Gebot Ist Die Liebe

Electric Guitar

♩ = 130,004913

2

11

3

19

2

27

31

40

49

57

2

65

69

73

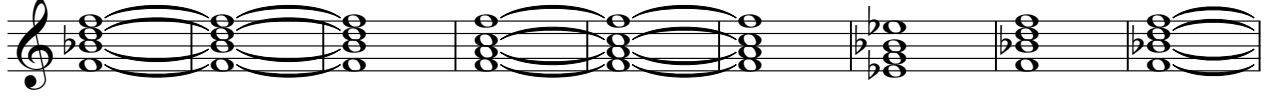

82

91

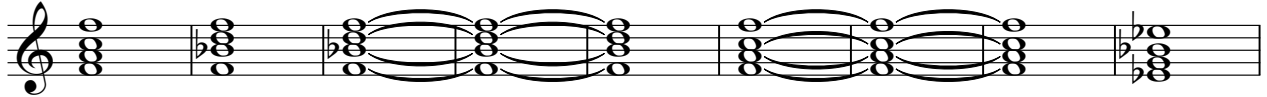

100

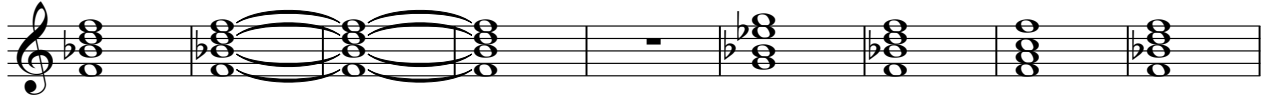

109

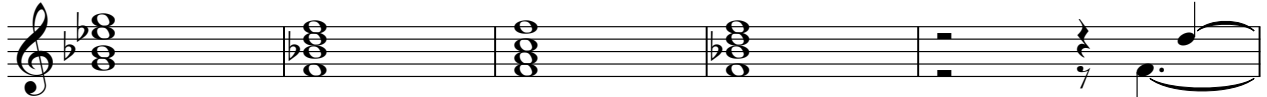

114

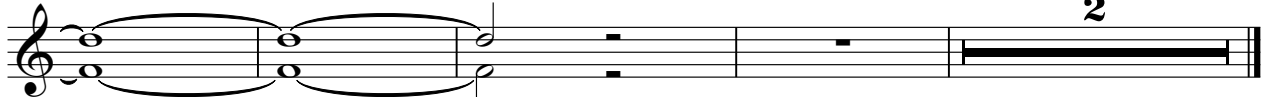

Die Kastelruther Spatzen - Das Erste Gebot Ist Die Liebe

Kora

♩ = 130,004913

2

7

10

14

17

21

25

29

33

37

V.S.

41

44

48

51

55

58

62

66

70

74

78

81

84

86

89

92

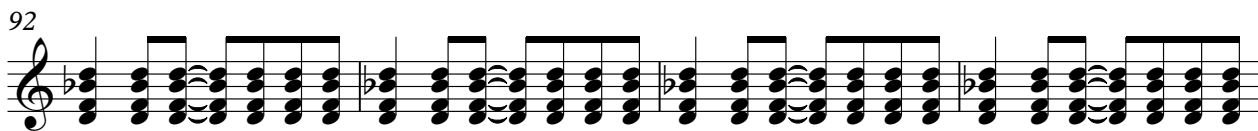

96

99

102

105

V.S.

4

Kora

108

112

118

2

Die Kastelruther Spatzen - Das Erste Gebot Ist Die Liebe

Electric Bass

♩ = 130,004913

2

7

12

17

22

27

32

37

42

47

V.S.

52

57

62

67

72

77

82

87

92

97

102

107

112

118

2

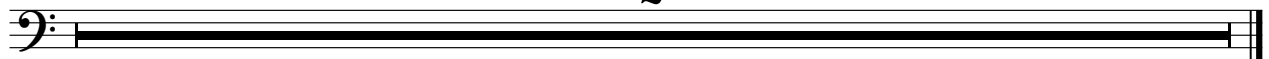

Die Kastelruther Spatzen - Das Erste Gebot Ist Die Liebe

Celesta

♩ = 130,004913

3

7

11

5

14

32

36

40

44

48

52

5

14

73

77

81

85

89

93

97

101

105

109

Celesta

113

115

116

118

♩ = 130,004913

6 8

18 5 6

32 7 3 2

46 10 5

64 6 7

80 3 2

88 7

100 3 2

108

113

2

Pad 1 (New Age)

114

118

2

♩ = 130,004913

14

19 2 6

30 3 7

43 2 8

56 3

64 6 3

76 7 2

88 7

97 7 2

FX 4 (Atmosphere)

107

113

118

2

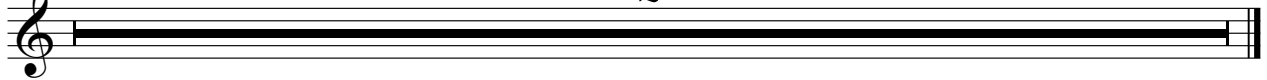

♩ = 130,004913

14

3

21

26

32

37

42

47

53

3

3

63

66

70

75

80

85

90

101

106

110

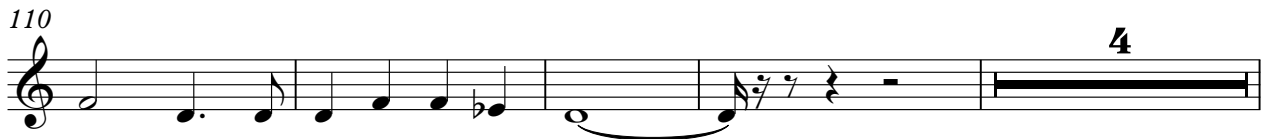

118

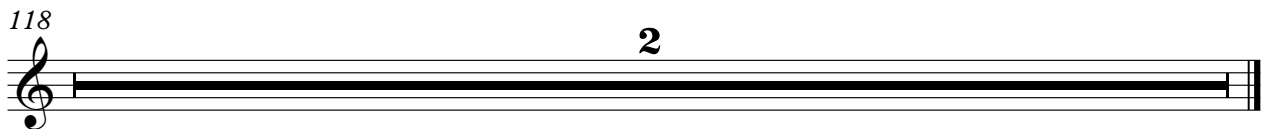

♩ = 130,004913

14 3

21 7

32

37

42

47

53 3 3

62 7

♩ = 130,004913

32

36

38

76

41

2
