

Die Kastelruther Spatzen - Eine Weisse Rose 2

♩ = 120,000000

Horn in F

Baroque Trumpet

Percussion

Jazz Guitar

5-string Electric Bass

Tape Sampler Keyboard [Strings]

Synth Strings

FX 5 (Brightness)

♩ = 120,000000

4

Bar. Tpt. Perc. J. Gtr. E. Bass Tape Smp. Str. Syn. Str. FX 5

6

Bar. Tpt. Perc. J. Gtr. E. Bass Tape Smp. Str. Syn. Str. FX 5

8

Hn.
Bar. Tpt.
Perc.
J. Gtr.
E. Bass
Tape Smp. Str.
Syn. Str.
FX 5

11

Perc.
J. Gtr.
E. Bass
Tape Smp. Str.
Syn. Str.
FX 5

13

Hn.
Perc.
J. Gtr.
E. Bass
Tape Smp. Str.
Syn. Str.

15

Hn.
Perc.
J. Gtr.
E. Bass
Tape Smp. Str.
Syn. Str.

17

Hn.

Perc.

J. Gtr.

E. Bass

Tape Smp. Str.

Syn. Str.

19

Hn.

Perc.

J. Gtr.

E. Bass

Tape Smp. Str.

Syn. Str.

21

Hn.

Perc.

J. Gtr.

E. Bass

Tape Smp. Str.

Syn. Str.

23

Hn.

Bar. Tpt.

Perc.

J. Gtr.

E. Bass

Tape Smp. Str.

Syn. Str.

25

Hn.

Bar. Tpt.

Perc.

J. Gtr.

E. Bass

Tape Smp. Str.

Syn. Str.

FX 5

27

29

31

33

35

Hn.
Bar. Tpt.
Perc.
J. Gtr.
E. Bass
Tape Smp. Str.
Syn. Str.
FX 5

37

Hn.
Bar. Tpt.
Perc.
J. Gtr.
E. Bass
Tape Smp. Str.
Syn. Str.

39

Hn.

Bar. Tpt.

Perc.

J. Gtr.

E. Bass

Tape Smp. Str

Syn. Str.

41

Hn.

Perc.

J. Gtr.

E. Bass

Tape Smp. Str

Syn. Str.

43

45

47

Perc.

J. Gtr.

E. Bass

Tape Smp. Str.

Syn. Str.

FX 5

49

Hn.

Perc.

J. Gtr.

E. Bass

Tape Smp. Str.

Syn. Str.

51

Hn.
Perc.
J. Gtr.
E. Bass
Tape Smp. Str.
Syn. Str.

53

Hn.
Perc.
J. Gtr.
E. Bass
Tape Smp. Str.
Syn. Str.

55

Hn.
Perc.
J. Gtr.
E. Bass
Tape Smp. Str.
Syn. Str.

57

Hn.
Perc.
J. Gtr.
E. Bass
Tape Smp. Str.
Syn. Str.

59

61

63

65

67

Hn.
Bar. Tpt.
Perc.
J. Gtr.
E. Bass
Tape Smp. Str.
Syn. Str.
FX 5

69

Hn.
Bar. Tpt.
Perc.
J. Gtr.
E. Bass
Tape Smp. Str.
Syn. Str.

71

Hn.
Bar. Tpt.
Perc.
J. Gtr.
E. Bass
Tape Smp. Str.
Syn. Str.
FX 5

73

Hn.
Bar. Tpt.
Perc.
J. Gtr.
E. Bass
Tape Smp. Str.
Syn. Str.

75

77

79

81

83

85

87

Hn.
Bar. Tpt.
Perc.
J. Gtr.
E. Bass
Tape Smp. Str.
Syn. Str.
FX 5

90

Hn.
Bar. Tpt.
Perc.
J. Gtr.
E. Bass
Tape Smp. Str.
Syn. Str.

92

Hn.
Bar. Tpt.
Perc.
J. Gtr.
E. Bass
Tape Smp. Str.
Syn. Str.
FX 5

94

Hn.
Bar. Tpt.
Perc.
J. Gtr.
E. Bass
Tape Smp. Str.
Syn. Str.

96

Hn.
Perc.
J. Gtr.
E. Bass
Tape Smp. Str.
Syn. Str.

98

Hn.
Bar. Tpt.
Perc.
J. Gtr.
E. Bass
Tape Smp. Str.
Syn. Str.

100

Hn.

Bar. Tpt.

Perc.

J. Gtr.

E. Bass

Tape Smp. Str.

Syn. Str.

FX 5

102

Hn.
Bar. Tpt.
Perc.
J. Gtr.
E. Bass
Tape Smp. Str.
Syn. Str.
FX 5

104

Hn.
Perc.
J. Gtr.
E. Bass
Tape Smp. Str.
Syn. Str.

106

Hn.
Bar. Tpt.
Perc.
J. Gtr.
E. Bass
Tape Smp. Str.
Syn. Str.

108

Bar. Tpt.
Perc.
E. Bass
Tape Smp. Str.
Syn. Str.

Horn in F

Die Kastelruther Spatzen - Eine Weisse Rose 2

♩ = 120,000000

V.S.

78

81

85

88

91

94

97

100

104

106

111

Baroque Trumpet

Die Kastelruther Spatzen - Eine Weisse Rose 2

♩ = 120,000000

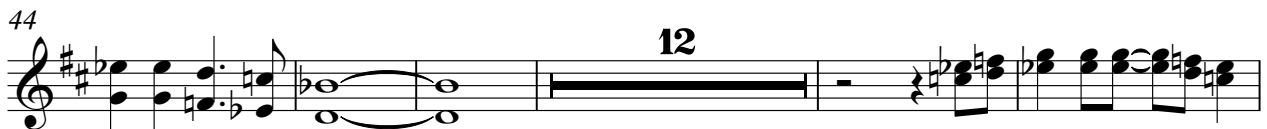
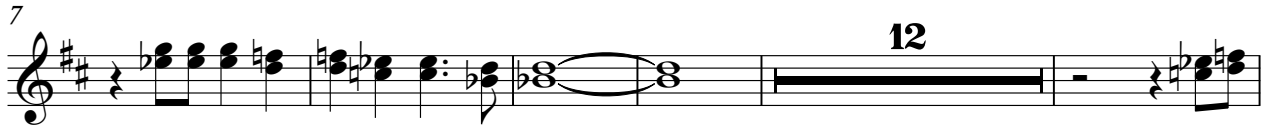

Baroque Trumpet

79

85

91

99

104

111

Die Kastelruther Spatzen - Eine Weisse Rose 2

Percussion

♩ = 120,000000

6

10

14

18

22

26

30

34

38

V.S.

Percussion

82

86

90

94

98

102

105

111

2

♩ = 120,000000

2

5

8

11

13

15

17

19

21

23

25

28

31

34

37

40

43

46

48

50

78

81

84

87

90

93

96

99

102

105

4

111

2

51

56

61

66

71

76

81

86

91

96

102

106

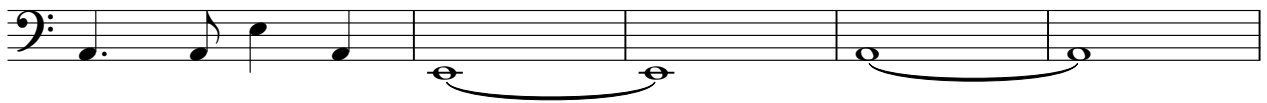

111

2

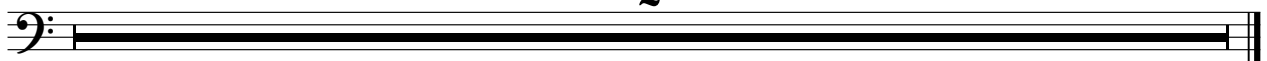

Tape Sampler Keyboard [Strings] Die Kastelruther Spatzen - Eine Weisse Rose 2

♩ = 120,000000

7

13

19

24

30

35

41

46

52

V.S.

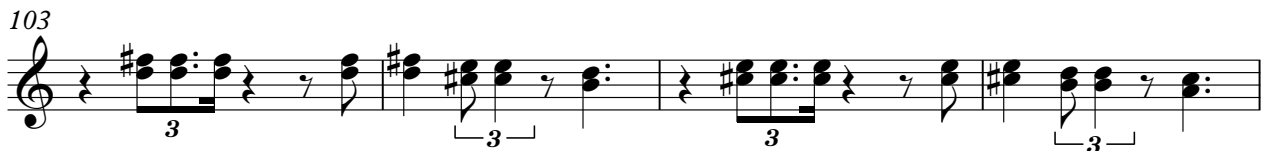
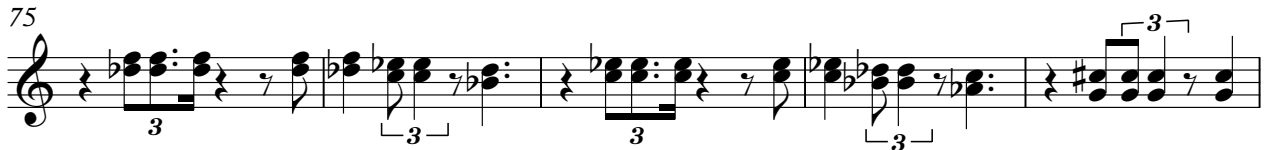

111

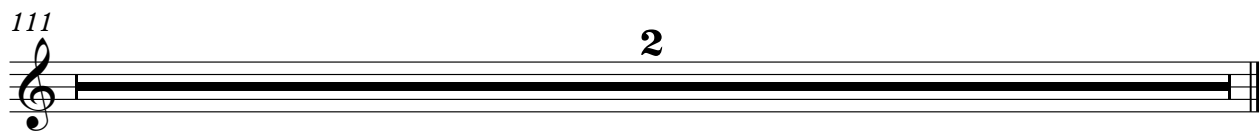

2

Die Kastelruther Spatzen - Eine Weisse Rose 2

Synth Strings

♩ = 120,000000

2

9

17

25

32

40

49

57

65

73

V.S.

Synth Strings

80

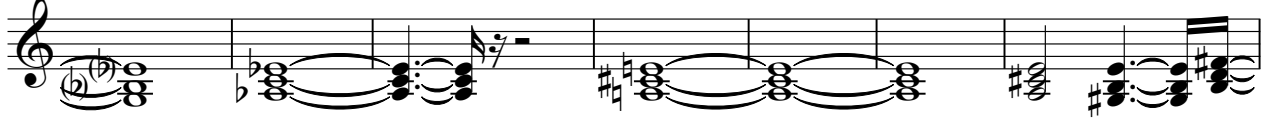

87

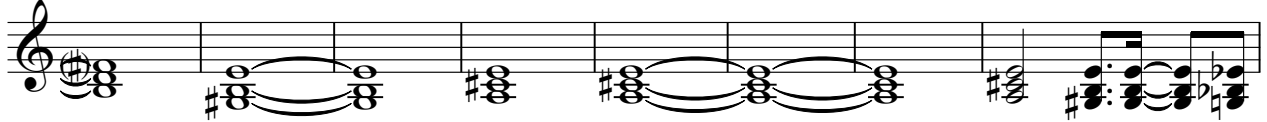

95

103

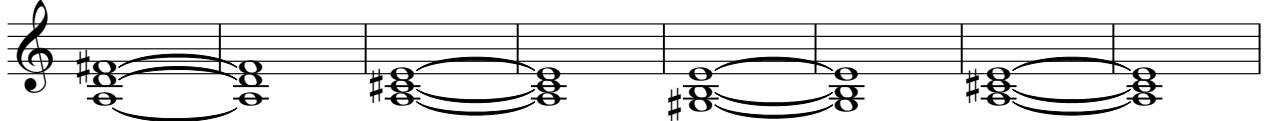

111

2

♩ = 120,000000

2

FX 5 (Brightness)

101

8

111

2