

# Die Original Oberkrainer - Auf Der Autobahn 2

♩ = 120,000000

HONKY TONK

6

TUBA

HONKY TONK

11

TUBA

HONKY TONK

16

TUBA

HONKY TONK

21

TUBA

HONKY TONK

26

TUBA

HONKY TONK

31

TUBA

HONKY TONK

36

TUBA

HONKY TONK

42

TUBA

HONKY TONK

48

TUBA

HONKY TONK

54

TUBA

HONKY TONK

59

TUBA

HONKY TONK

65

TUBA

HONKY TONK

71

TUBA

HONKY TONK

76

TUBA

HONKY TONK

81

TUBA

HONKY TONK

86

TUBA

HONKY TONK

91

TUBA

HONKY TONK

97

TUBA

HONKY TONK

103

TUBA

HONKY TONK

109

TUBA

HONKY TONK

115

TUBA

HONKY TONK

121

TUBA

HONKY TONK

127

TUBA

HONKY TONK

133

TUBA

HONKY TONK

139

TUBA

HONKY TONK

145

TUBA

HONKY TONK

148

TUBA

HONKY TONK

TUBA

Die Original Oberkrainer - Auf Der Autobahn 2

♩ = 120,000000

5

12

19

26

33

40

47

55

62

70

V.S.

77

84

91

99

106

113

120

127

135

142

TUBA

146

# HONKY TONK

## Die Original Oberkrainer - Auf Der Autobahn 2

♩ = 120,000000

8

15

22

29

36

43

51

59

V.S.

67

74

81

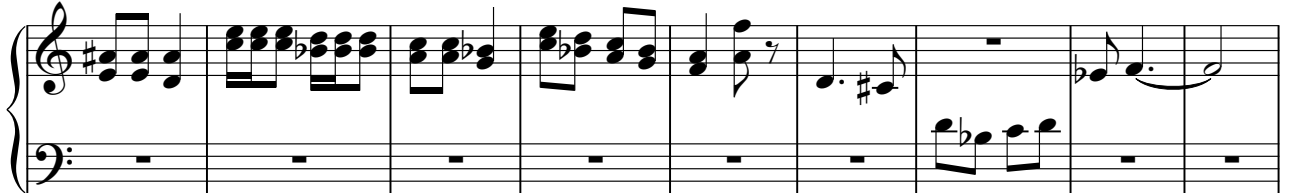

90

99

107

116

125

# HONKY TONK

3

133

142

147
