

Die Original Oberkrainer - Aus Bohmen Kommt Die Musi

♩ = 122,000816

Trompete

Tuba

BD&Vz.

Snare

HH

Tom Tom

Maracas

Cabasam

Claps

Gitarre

Bass

Accordeo

Fl.,che

S.Brass

Strings

Detailed description of the musical score: The score is for a 4/4 piece in G major. It features a variety of instruments including Trompete, Tuba, BD&Vz., Snare, HH, Tom Tom, Maracas, Cabasam, Claps, Gitarre, Bass, Accordeo, Fl.,che, S.Brass, and Strings. The tempo is marked as 122,000816. The score is divided into three measures. The first measure shows the initial setup of the instruments. The second measure contains the main melodic and harmonic material, with the guitar playing a triplet figure. The third measure concludes the piece with a final cadence. The strings play a steady accompaniment throughout.

5

7

9

Tuba

BD&Vz.

Snare

HH

Gitarre

Bass

Accordeo

Fl.,che

11

- Accordeo (Accordion):** Treble and Bass clefs, playing a melodic line with chords.

13

15

- Trompete**: Treble clef, playing chords and single notes.
- Tuba**: Bass clef, playing a rhythmic pattern of eighth notes.
- BD&Vz.**: Percussion, playing a steady eighth-note pattern.
- Snare**: Percussion, playing a pattern of eighth notes with occasional accents.
- HH**: Percussion, playing a consistent eighth-note pattern.
- Cabasam**: Percussion, playing a steady eighth-note pattern.
- Gitarre**: Treble clef, playing a rhythmic pattern of eighth notes with chords.
- Bass**: Bass clef, playing a simple eighth-note line.
- Accordeo**: Treble clef, playing chords.
- Fl.,che**: Treble clef, playing a sustained chord.
- S.Brass**: Treble clef, playing a simple eighth-note line.

17

19

- Snare:** Drum line with snare hits.
- HH (Hi-Hat):** Drum line with 'x' marks indicating hi-hat patterns.
- Tom Tom:** Drum line with tom-tom hits.
- Cabasam (Cymbal):** Drum line with cymbal patterns.

21

23

25

- Accordeo (Accordion):** Treble and Bass clefs, playing chords and a simple bass line.

27

- Snare:** Drum set, playing a pattern with a snare drum and cymbal.
- HH:** Drum set, playing a pattern of hi-hat cymbals.
- Maracas:** Playing a continuous, rhythmic pattern.
- Accordeo:** Treble and bass clefs, playing a melodic line with slurs and accidentals.

29

31

- Accordeo:** Treble and bass clefs, playing a melodic line in the treble and a supporting line in the bass.

33

35

37

Trompete

Tuba

BD&Vz.

Snare

HH

Gitarre

Bass

Fl.,che

S.Brass

39

- Accordeo (Accordion):** Treble and Bass clefs, playing a melodic line in the treble and a bass line in the bass.

41

43

45

- Trompette**: Treble clef, mostly rests in the first measure, then a melodic line in the second measure.
- Tuba**: Bass clef, rhythmic accompaniment with eighth notes and a final sharp note.
- BD&Vz.**: Treble clef, steady eighth-note accompaniment.
- Snare**: Treble clef, rhythmic accompaniment with a snare drum sound.
- HH**: Treble clef, rhythmic accompaniment with a hi-hat sound.
- Cabasam**: Treble clef, steady eighth-note accompaniment.
- Gitarre**: Treble clef, rhythmic accompaniment with chords and a final sharp note.
- Bass**: Bass clef, rhythmic accompaniment with eighth notes and a final sharp note.
- Accordeo**: Treble and Bass clefs, melodic and harmonic accompaniment.
- Fl.,che**: Treble clef, melodic accompaniment with a final sharp note.
- S.Brass**: Treble clef, rhythmic accompaniment with chords and a final sharp note.

47

Trompete

Tuba

BD&Vz.

Snare

HH

Maracas

Cabasam

Gitarre

Bass

Accordeo

Fl.,che

S.Brass

Strings

49

Trompete

Tuba

BD&Vz.

Snare

HH

Maracas

Cabasam

Gitarre

Bass

Accordeo

Fl.,che

S.Brass

Strings

51

53

55

57

59

The musical score for page 59 consists of the following parts:

- Accordeo (Accordion):** Treble and Bass clefs, playing a melodic line in the treble and a bass line in the bass.

61

63

65

- Accordeo:** Treble and Bass clefs, playing a melodic line in the treble and a supporting bass line.

67

69

71

- Trompete**: Treble clef, playing a melodic line with eighth and sixteenth notes.
- Tuba**: Bass clef, playing a bass line with eighth and sixteenth notes.
- BD&Vz.**: Drum set notation on a single staff, showing a steady eighth-note pattern.
- Snare**: Drum set notation on a single staff, featuring a snare drum pattern with some accents.
- HH**: Drum set notation on a single staff, showing a hi-hat pattern with 'x' marks.
- Tom Tom**: Drum set notation on a single staff, showing a tom-tom pattern.
- Gitarre**: Treble clef, playing a rhythmic accompaniment with chords and eighth notes.
- Bass**: Bass clef, playing a bass line with eighth and sixteenth notes.
- Fl.,che**: Treble clef, playing a sustained chord with a fermata.
- S.Brass**: Treble clef, playing a sustained chord with a fermata.
- Strings**: Bass clef, playing a sustained chord with a fermata.

73

75

77

79

81

- Accordeo:** Treble and Bass clefs, playing a melodic line in the treble and a rhythmic pattern in the bass.

83

85

87

89

91

- Trompete**: Treble clef, playing a melodic line with eighth and quarter notes.
- Tuba**: Bass clef, playing a similar melodic line to the trumpet.
- BD&Vz.**: Treble clef, playing a steady eighth-note accompaniment.
- Snare**: Treble clef, playing a pattern of eighth notes with a snare drum sound.
- HH**: Treble clef, playing a pattern of eighth notes with a hi-hat sound.
- Tom Tom**: Treble clef, playing a pattern of eighth notes with a tom-tom sound.
- Claps**: Treble clef, playing a pattern of eighth notes with a clapping sound.
- Gitarre**: Treble clef, playing a rhythmic accompaniment with chords and eighth notes.
- Bass**: Bass clef, playing a steady eighth-note accompaniment.
- Fl.,che**: Treble clef, playing a melodic line with eighth notes.
- S.Brass**: Treble clef, playing a melodic line with eighth notes.
- Strings**: Bass clef, playing a melodic line with eighth notes.

Die Original Oberkrainer - Aus Bohmen Kommt Die Musi

Trompete

♩ = 122,000816

Trompete

2 9

14

19 15

36 3

42 3

48

53 15

70

73

77

2

Trompète

80

84

90

Die Original Oberkrainer - Aus Bohmen Kommt Die Musi

Tuba

♩ = 122,000816

Tuba
Tuba

2

33

36

39

42

45

48

51

54

56

59

62

65

68

71

74

77

80

83

86

89

V.S.

2

BD&Vz.

62

68

74

80

86

90

Die Original Oberkrainer - Aus Bohmen Kommt Die Musi

Snare

♩ = 122,000816

Snare
Snare

2

7

13

19

25

31

37

42

48

54

V.S.

2

Snare

60

66

72

78

84

89

2

HH

44

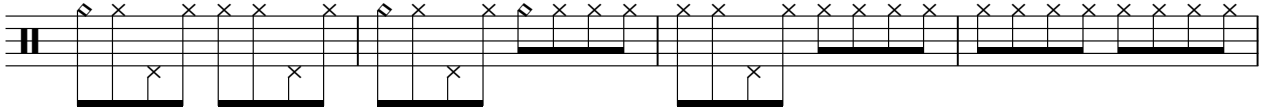

48

52

56

60

64

68

73

77

81

85

89

Maracas

47

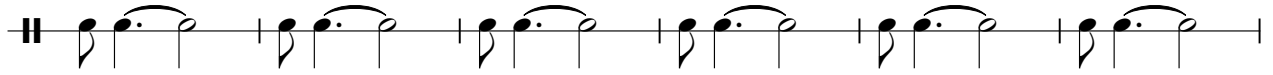

53

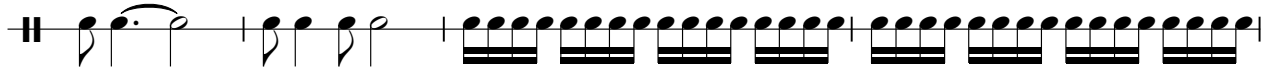

57

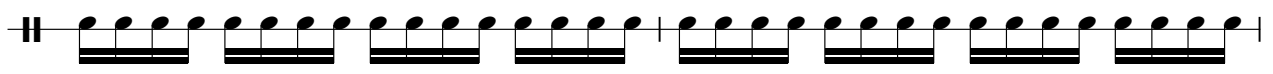

59

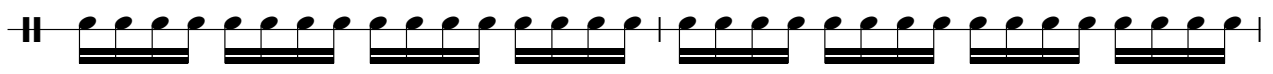

61

63

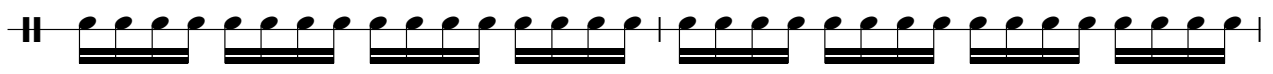

65

67

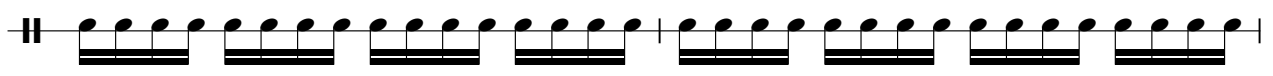

69

75

77

79

81

83

85

87

89

Cabasam

Die Original Oberkrainer - Aus Bohmen Kommt Die Musi

♩ = 122,000816
Cabasam

12

16

20

24

28

32

35

2

Cabasam

39

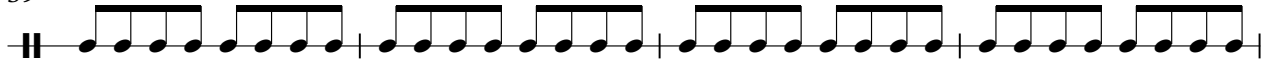

43

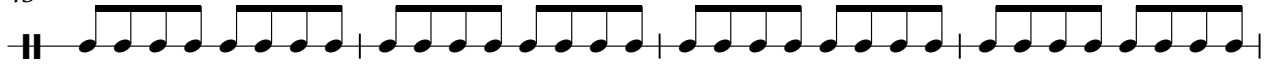

47

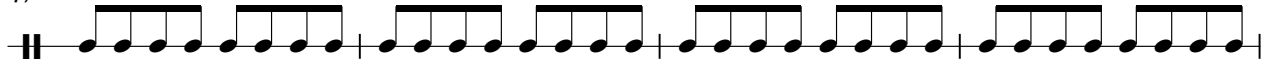

51

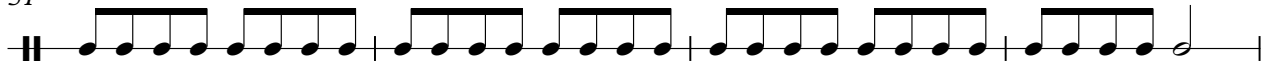

55

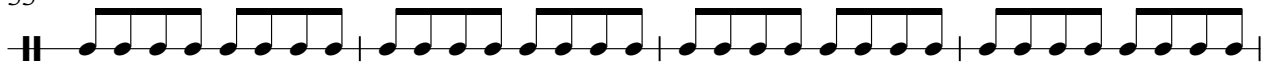

59

63

67

71

78

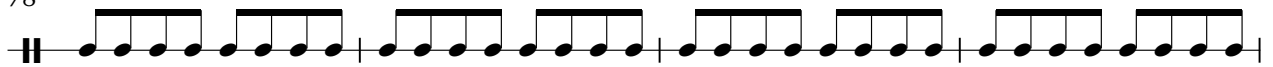

Cabasam

82

86

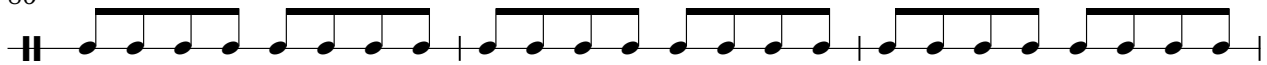

89

Claps

Die Original Oberkrainer - Aus Bohmen Kommt Die Musi

♩ = 122,000816

Claps

Claps

74

79

85

89

Die Original Oberkrainer - Aus Bohmen Kommt Die Musi

Gitarre

♩ = 122,000816
Gitarre
Gitarre

V.S.

33

36

40

43

46

49

52

55

58

61

61

67

73

79

84

89

Die Original Oberkrainer - Aus Bohmen Kommt Die Musi

Accordeo

♩ = 122,000816
Accordeon
Accordeo 4

4

8

13

18

24

29

V.S.

34

2

2

40

44

49

55

60

65

70

3

78

83

88

3

Die Original Oberkrainer - Aus Bohmen Kommt Die Musi

Fl.,che

♩ = 122,000816

Fl.,che

Fl.,che

2

10

18

27

36

44

52

61

70

79

V.S.

Die Original Oberkrainer - Aus Bohmen Kommt Die Musi

S.Brass

♩ = 122,000816

S.Brass
S.Brass

2 8

13

19

26

32

37

40

43

46

51

V.S.

57

64

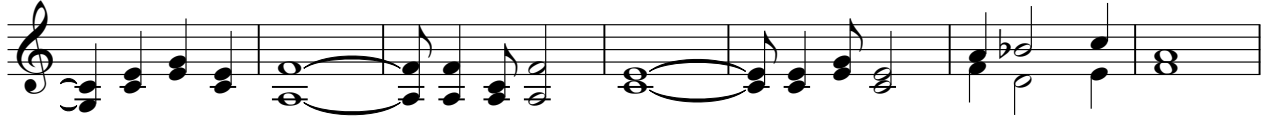

71

76

82

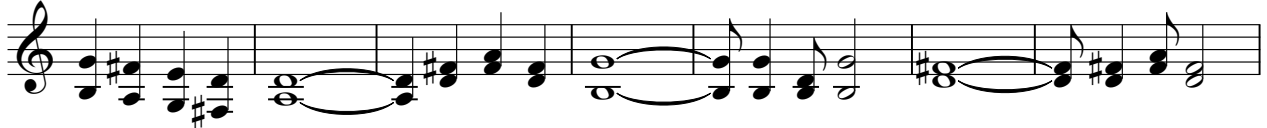

89

Die Original Oberkrainer - Aus Bohmen Kommt Die Musi

Strings

♩ = 122,000816

Strings
Strings

20

25

30

37

10

53

59

64

71

78

84

V.S.

2

Strings

89
