

# Die Original Oberkrainer - Aus Bohmen Kommt Die Musik 3

♩ = 124,000252

Piccolo

Clarinet in B $\flat$

Horn in F

Baroque Trumpet

Trombone

Tuba

Percussion

Soprano Xylophone

♩ = 124,000252

Celesta

Orchestra Hit

Solo

Solo

(C)1994 Roland Germany.  
(C)1994 Roland Germany.

**Picc.** (Piccolo): Treble clef, key signature of one sharp (F#). Features a triplet of eighth notes in the first measure and another triplet of eighth notes in the second measure. The rest of the staff contains eighth notes and rests.

**Cl.** (Clarinet): Treble clef, key signature of one sharp (F#). Features a triplet of eighth notes in the first measure. The rest of the staff contains eighth notes and rests.

**Hn.** (Horn): Treble clef, key signature of one sharp (F#). Features a dotted quarter note in the first measure, followed by eighth notes and rests.

**Bar. Tpt.** (Baritone Trumpet): Treble clef, key signature of one sharp (F#). Features a dotted quarter note in the first measure, followed by eighth notes and rests.

**Tbn.** (Trombone): Bass clef, key signature of one sharp (F#). Features a dotted quarter note in the first measure, followed by eighth notes and rests.

**Tba.** (Tuba): Bass clef, key signature of one sharp (F#). Features a dotted quarter note in the first measure, followed by eighth notes and rests.

**Perc.** (Percussion): Features a series of rhythmic strikes, including two triplet markings over eighth notes in the later measures.

**Cel.** (Cello): Treble clef, key signature of one sharp (F#). Features a dotted quarter note in the first measure, followed by eighth notes and rests.

**Orch. Hit** (Orchestral Hit): Treble clef, key signature of one sharp (F#). Features a series of vertical lines representing rhythmic strikes, corresponding to the Percussion part.

6

Picc.

Cl.

Hn.

Bar. Tpt.

Tbn.

Tba.

Perc.

Orch. Hit

Solo

Solo

8

Cl.

Hn.

Bar. Tpt.

Tbn.

Tba.

Perc.

Orch. Hit

Solo

Solo

Detailed description of the musical score: The score is for a band and consists of ten staves. The first staff is for Clarinet (Cl.), starting with a measure rest followed by a quarter note G4, a quarter note A4, a quarter note B4, and a quarter note C5. The second staff is for Horn (Hn.), featuring a series of eighth notes with rests, starting with a quarter rest, followed by eighth notes G4, A4, B4, and C5. The third staff is for Baritone Trumpet (Bar. Tpt.), starting with a quarter note G4, followed by a quarter note A4, a quarter note B4, and a quarter note C5, with a triplet bracket over the last three notes. The fourth staff is for Trombone (Tbn.), starting with a quarter note G4, followed by a quarter note A4, a quarter note B4, and a quarter note C5. The fifth staff is for Tuba (Tba.), featuring a series of eighth notes with rests, starting with a quarter rest, followed by eighth notes G4, A4, B4, and C5. The sixth staff is for Percussion (Perc.), starting with a quarter rest, followed by a quarter note G4, a quarter note A4, and a quarter note B4. The seventh staff is for Orchestra Hit (Orch. Hit), starting with a quarter note G4, followed by a quarter note A4, a quarter note B4, and a quarter note C5. The eighth staff is for Solo, starting with a quarter note G4, followed by a quarter note A4, a quarter note B4, and a quarter note C5. The ninth staff is for Solo, starting with a quarter note G4, followed by a quarter note A4, a quarter note B4, and a quarter note C5. The score is in 4/4 time and features a variety of rhythmic patterns and melodic lines.

10

Picc.

Cl.

Hn.

Bar. Tpt.

Tbn.

Tba.

Perc.

Sop. Xyl.

Orch. Hit

Solo

Solo

11

Picc.

Cl.

Hn.

Bar. Tpt.

Tbn.

Tba.

Perc.

Orch. Hit

Solo

Solo

12

Cl.

Hn.

Bar. Tpt.

Tbn.

Tba.

Perc.

Orch. Hit

Solo

Solo

13

Cl.

Hn.

Bar. Tpt.

Tbn.

Tba.

Perc.

Orch. Hit

Solo

Solo

14

Picc.

Cl.

Hn.

Bar. Tpt.

Tbn.

Tba.

Perc.

Sop. Xyl.

Orch. Hit

Solo

Solo

15

Picc.  
Cl.  
Hn.  
Bar. Tpt.  
Tbn.  
Tba.  
Perc.  
Orch. Hit  
Solo  
Solo

Detailed description of the musical score: This page contains ten staves of music. The Piccolo (Picc.) and Clarinet (Cl.) staves feature melodic lines with eighth and sixteenth notes. The Horn (Hn.) staff has a sustained chord in the first measure followed by rhythmic patterns. The Baritone Trumpet (Bar. Tpt.) staff is mostly silent. The Trombone (Tbn.) and Tuba (Tba.) staves have bass lines with a triplet in the Tbn. staff and a triplet in the Tba. staff. The Percussion (Perc.) staff shows a rhythmic pattern with two triplets. The Orchestral Hit (Orch. Hit) staff has a long sustained note. The two Solo staves at the bottom have rhythmic patterns with various articulations.

16

Picc.

Cl.

Hn.

Tbn.

Tba.

Perc.

Orch. Hit

Solo

Solo

17

Picc.

Cl.

Hn.

Bar. Tpt.

Tbn.

Tba.

Perc.

Sop. Xyl.

Orch. Hit

Solo

Solo

3

18

Cl.

Hn.

Bar. Tpt.

Tbn.

Tba.

Perc.

Sop. Xyl.

Orch. Hit

Solo

Solo

19

Cl.

Hn.

Bar. Tpt.

Tbn.

Tba.

Perc.

Sop. Xyl.

Orch. Hit

Solo

Solo

20

Picc.

Cl.

Hn.

Tbn.

Tba.

Perc.

Orch. Hit

Solo

Solo

21

Picc.  
Cl.  
Hn.  
Bar. Tpt.  
Tbn.  
Tba.  
Perc.  
Cel.  
Orch. Hit  
Solo  
Solo

22

Picc.

Cl.

Hn.

Bar. Tpt.

Tbn.

Tba.

Perc.

Cel.

Orch. Hit

Solo

Solo

24

Picc.

Cl.

Hn.

Bar. Tpt.

Tbn.

Tba.

Perc.

Sop. Xyl.

Cel.

Orch. Hit

Solo

Solo

26

Picc.

Cl.

Hn.

Bar. Tpt.

Tbn.

Tba.

Perc.

Orch. Hit

Solo

27

Picc.  
Cl.  
Hn.  
Bar. Tpt.  
Tbn.  
Tba.  
Perc.  
Sop. Xyl.  
Cel.  
Orch. Hit  
Solo

28

Picc.

Cl.

Hn.

Bar. Tpt.

Tbn.

Tba.

Perc.

Orch. Hit

Solo

29

Picc.  
Cl.  
Hn.  
Bar. Tpt.  
Tbn.  
Tba.  
Perc.  
Orch. Hit  
Solo

30

Picc.

Cl.

Hn.

Bar. Tpt.

Tbn.

Tba.

Perc.

Orch. Hit

Solo

3

3

6

31

Picc.

Cl.

Hn.

Bar. Tpt.

Tbn.

Tba.

Perc.

Orch. Hit

Solo

32

Picc.  
Cl.  
Hn.  
Tbn.  
Tba.  
Perc.  
Orch. Hit  
Solo  
Solo

33

Picc.  
Cl.  
Hn.  
Bar. Tpt.  
Tbn.  
Tba.  
Perc.  
Sop. Xyl.  
Cel.  
Orch. Hit  
Solo

34

Picc.

Cl.

Hn.

Bar. Tpt.

Tbn.

Tba.

Perc.

Orch. Hit

Solo

35

Picc.

Cl.

Hn.

Bar. Tpt.

Tbn.

Tba.

Perc.

Sop. Xyl.

Cel.

Orch. Hit

Solo

36

Picc.

Cl.

Hn.

Bar. Tpt.

Tbn.

Tba.

Perc.

Orch. Hit

Solo

Solo

37

Picc.

Cl.

Hn.

Bar. Tpt.

Tbn.

Tba.

Perc.

Sop. Xyl.

Cel.

Orch. Hit

Solo

Solo

38 35

Picc.  
Cl.  
Hn.  
Bar. Tpt.  
Tbn.  
Tba.  
Perc.  
Orch. Hit  
Solo  
Solo

Detailed description of the musical score: The score is for measures 38 and 35. The Piccolo part features a complex melodic line with triplets and slurs. The Clarinet part has a simple melodic line. The Horn part plays chords. The Baritone Trumpet part has a simple melodic line. The Trombone part has a simple melodic line with slurs. The Tuba part has a simple melodic line with slurs. The Percussion part has a rhythmic pattern with triplets and slurs. The Oboe part has a simple melodic line. The Solo parts have simple melodic lines.

39

Picc.

Cl.

Hn.

Bar. Tpt.

Tbn.

Tba.

Perc.

Cel.

Orch. Hit

Solo

Solo

41

Picc.

Cl.

Hn.

Bar. Tpt.

Tbn.

Tba.

Perc.

Orch. Hit

Solo

Solo

43

Picc.

Cl.

Hn.

Bar. Tpt.

Tbn.

Tba.

Perc.

Orch. Hit

Solo

Solo

44

Cl.

Hn.

Bar. Tpt.

Tbn.

Tba.

Perc.

Orch. Hit

Solo

Solo

45

Cl.

Hn.

Bar. Tpt.

Tbn.

Tba.

Perc.

Orch. Hit

Solo

Solo

3

46

Picc.  
Cl.  
Hn.  
Bar. Tpt.  
Tbn.  
Tba.  
Perc.  
Sop. Xyl.  
Orch. Hit  
Solo  
Solo

47

Picc.

Cl.

Hn.

Bar. Tpt.

Tbn.

Tba.

Perc.

Orch. Hit

Solo

Solo

48

Cl.

Hn.

Bar. Tpt.

Tbn.

Tba.

Perc.

Orch. Hit

Solo

Solo

49

Cl.

Hn.

Bar. Tpt.

Tbn.

Tba.

Perc.

Orch. Hit

Solo

Solo

50

Picc.  
Cl.  
Hn.  
Bar. Tpt.  
Tbn.  
Tba.  
Perc.  
Sop. Xyl.  
Orch. Hit  
Solo  
Solo

51

Picc.  
Cl.  
Hn.  
Bar. Tpt.  
Tbn.  
Tba.  
Perc.  
Orch. Hit  
Solo  
Solo

Detailed description of the musical score: The score is for a woodwind and brass ensemble. It begins at measure 51. The Piccolo (Picc.) and Clarinet (Cl.) parts play a melodic line of eighth notes. The Horn (Hn.) part plays a sustained chord. The Baritone Trumpet (Bar. Tpt.) part is silent. The Trombone (Tbn.) part plays a melodic line with a triplet. The Tuba (Tba.) part plays a melodic line with a triplet. The Percussion (Perc.) part plays a rhythmic pattern with triplets. The Orchestral Hit (Orch. Hit) part plays a sustained chord. The Solo parts play a melodic line with triplets.

52

Picc.

Cl.

Hn.

Tbn.

Tba.

Perc.

Orch. Hit

Solo

Solo

53

Picc.

Cl.

Hn.

Bar. Tpt.

Tbn.

Tba.

Perc.

Sop. Xyl.

Orch. Hit

Solo

Solo

3

54

Cl.

Hn.

Bar. Tpt.

Tbn.

Tba.

Perc.

Sop. Xyl.

Orch. Hit

Solo

Solo

55

Cl.

Hn.

Bar. Tpt.

Tbn.

Tba.

Perc.

Sop. Xyl.

Orch. Hit

Solo

Solo

56

Picc.

Cl.

Hn.

Tbn.

Tba.

Perc.

Orch. Hit

Solo

Solo

57

Picc.  
Cl.  
Hn.  
Bar. Tpt.  
Tbn.  
Tba.  
Perc.  
Cel.  
Orch. Hit  
Solo  
Solo

58

Picc.

Cl.

Hn.

Bar. Tpt.

Tbn.

Tba.

Perc.

Cel.

Orch. Hit

Solo

Solo

60

Picc.

Cl.

Hn.

Bar. Tpt.

Tbn.

Tba.

Perc.

Sop. Xyl.

Cel.

Orch. Hit

Solo

Solo

62

Picc.

Cl.

Hn.

Bar. Tpt.

Tbn.

Tba.

Perc.

Sop. Xyl.

Cel.

Orch. Hit

Solo

Solo

64

Picc.

Cl.

Hn.

Bar. Tpt.

Tbn.

Tba.

Perc.

Orch. Hit

Solo

Solo

65

Picc.

Cl.

Hn.

Bar. Tpt.

Tbn.

Tba.

Perc.

Orch. Hit

Solo

Solo

66

Picc.

Cl.

Hn.

Bar. Tpt.

Tbn.

Tba.

Perc.

Orch. Hit

Solo

Solo

67

Picc.

Cl.

Hn.

Bar. Tpt.

Tbn.

Tba.

Perc.

Orch. Hit

Solo

Solo

68

Picc.

Cl.

Hn.

Tbn.

Tba.

Perc.

Orch. Hit

Solo

69

Picc.

Cl.

Hn.

Bar. Tpt.

Tbn.

Tba.

Perc.

Sop. Xyl.

Cel.

Orch. Hit

Solo

70

Picc.

Cl.

Hn.

Bar. Tpt.

Tbn.

Tba.

Perc.

Orch. Hit

Solo

71

Picc.

Cl.

Hn.

Bar. Tpt.

Tbn.

Tba.

Perc.

Sop. Xyl.

Cel.

Orch. Hit

Solo

72

Picc.

Cl.

Hn.

Bar. Tpt.

Tbn.

Tba.

Perc.

Orch. Hit

Solo

Solo

73

Picc.

Cl.

Hn.

Bar. Tpt.

Tbn.

Tba.

Perc.

Sop. Xyl.

Cel.

Orch. Hit

Solo

Solo

74

Picc.

Cl.

Hn.

Bar. Tpt.

Tbn.

Tba.

Perc.

Orch. Hit

Solo

Solo

75

Picc.

Cl.

Hn.

Bar. Tpt.

Tbn.

Tba.

Perc.

Cel.

Orch. Hit

Solo

3

76

Cl.

Hn.

Bar. Tpt.

Tbn.

Tba.

Perc.

Orch. Hit

Solo

Solo

77

Picc.

Cl.

Hn.

Bar. Tpt.

Tbn.

Tba.

Perc.

Sop. Xyl.

Orch. Hit

Solo

Solo

78

Cl.

Hn.

Bar. Tpt.

Tbn.

Tba.

Perc.

Orch. Hit

Solo

Solo

79

Picc.

Cl.

Hn.

Bar. Tpt.

Tbn.

Tba.

Perc.

Sop. Xyl.

Orch. Hit

Solo

Solo

80

Picc.

Cl.

Hn.

Bar. Tpt.

Tbn.

Tba.

Perc.

Orch. Hit

Solo

Solo

82

Picc.

Cl.

Hn.

Bar. Tpt.

Tbn.

Tba.

Perc.

Sop. Xyl.

Cel.

Orch. Hit

Solo

Solo

84

Picc.

Cl.

Hn.

Tbn.

Tba.

Perc.

Sop. Xyl.

Cel.

Orch. Hit

Solo

Solo

85

Picc.

Cl.

Hn.

Bar. Tpt.

Tbn.

Tba.

Perc.

Sop. Xyl.

Cel.

Orch. Hit

Solo

6 6 3

86

Picc.  
Cl.  
Hn.  
Bar. Tpt.  
Tbn.  
Tba.  
Perc.  
Sop. Xyl.  
Cel.  
Orch. Hit  
Solo

87

Picc.

Cl.

Hn.

Bar. Tpt.

Tbn.

Tba.

Perc.

Sop. Xyl.

Cel.

Orch. Hit

Solo

88

Picc.

Cl.

Hn.

Bar. Tpt.

Tbn.

Tba.

Perc.

Orch. Hit

Solo

Solo

89

Picc.  
Cl.  
Hn.  
Bar. Tpt.  
Tbn.  
Tba.  
Perc.  
Sop. Xyl.  
Cel.  
Orch. Hit  
Solo  
Solo

Detailed description of the musical score: The score is for measures 89-92. The Piccolo part has a long note in measure 89 and a melodic line in measure 90. The Clarinet part has a triplet in measure 90. The Horn part has a long note in measure 89 and a melodic line in measure 90. The Baritone Trumpet part has a long note in measure 89 and a melodic line in measure 90. The Trombone part has a triplet in measure 91. The Tuba part has a melodic line in measure 90. The Percussion part has a rhythmic pattern in measure 90 and a triplet in measure 91. The Soprano Xylophone part has a melodic line in measure 90. The Cello part has a rhythmic pattern in measure 90. The Orchestral Hit part has a melodic line in measure 90. The Solo parts have a melodic line in measure 90.

90

Picc.

Cl.

Hn.

Bar. Tpt.

Tbn.

Tba.

Perc.

Orch. Hit

Solo

91

Picc.

Cl.

Hn.

Bar. Tpt.

Tbn.

Tba.

Perc.

Cel.

Orch. Hit

Solo

Piccolo

Die Original Oberkrainer - Aus Bohmen Kommt Die Musik 3

♩ = 124,000252

(C)1994 Roland Germany.  
(C)1994 Roland Germany.

20

25

28

31

34

37

39

46

50

53

59

62

65

67

70

73

75

79

6 6

81

6 3

83

3 3 3

86

3 3

89

3 3

91

3

# Die Original Oberkrainer - Aus Bohmen Kommt Die Musik 3

Clarinet in B $\flat$

$\text{♩} = 124,000252$

(C)1994 Roland Germany.  
(C)1994 Roland Germany.

V.S.

Clarinet in B♭

72

76

78

80

83

86

89

93

45

48

51

55

60

66

71

77

81

86

Horn in F

90

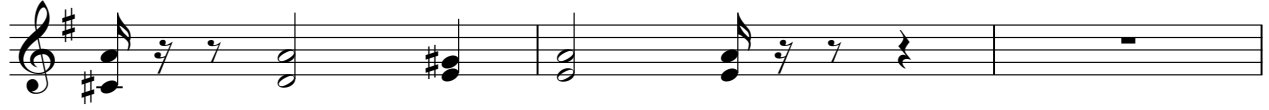

93

Die Original Oberkrainer - Aus Bohmen Kommt Die Musik 3  
Baroque Trumpet

$\text{♩} = 124,000252$

2

5

8

13

18

23

27

31

35

37

(C)1994 Roland Germany.  
(C)1994 Roland Germany.

41

44

49

54

59

63

67

71

75

79

82

85

88

93

Trombone

71

74

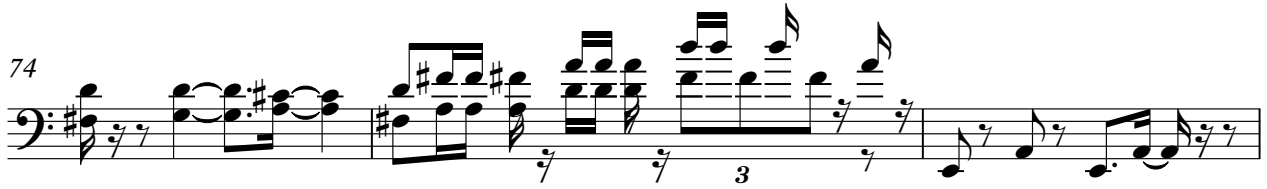

77

81

85

88

90

93

# Die Original Oberkrainer - Aus Bohmen Kommt Die Musik 3

Tuba

♩ = 124,000252

2

6

9

12

15

3

18

21

24

27

30

(C)1994 Roland Germany.  
(C)1994 Roland Germany.

V.S.

33

36

39

43

45

48

51

54

57

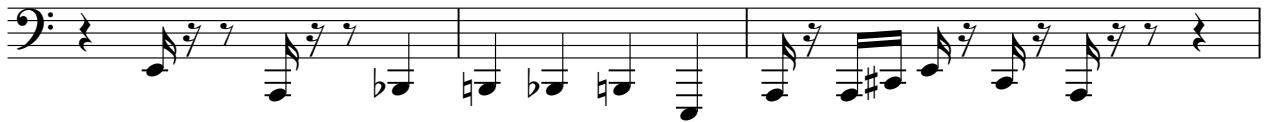

60

63

66

69

72

75

78

81

85

88

90

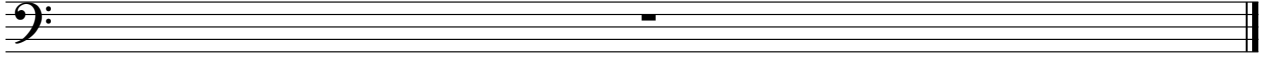

# Die Original Oberkrainer - Aus Bohmen Kommt Die Musik 3

## Percussion

♩ = 124,000252

(C)1994 Roland Germany.  
(C)1994 Roland Germany.

V.S.

29

32

34

36

38

42

45

48

51

54

Percussion

57

60

63

66

69

71

73

76

80

83

V.S.

4

Percussion

86

88

90

93

Die Original Oberkrainer - Aus Bohmen Kommt Die Musik 3  
Soprano Xylophone

♩ = 124,000252

3

5

11

18

26

34

46

53

61

69

(C)1994 Roland Germany.  
(C)1994 Roland Germany.

Soprano Xylophone

73

3

6 6

79

6 6

3

3

84

3 3 3 3 3 3

6 6

3

86

3 3 3 3

3

6

3

88

3

93

# Die Original Oberkrainer - Aus Bohmen Kommt Die Musik 3

Celesta

♩ = 124,000252

(C)1994 Roland Germany.  
(C)1994 Roland Germany.

83

86

89

93

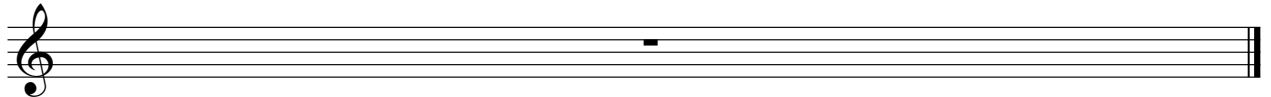

Orchestra Hit Die Original Oberkrainer - Aus Bohmen Kommt Die Musik 3

♩ = 124,000252

5

8

11

14

17

20

24

26

28

3

© 1994 Roland Germany  
© 1994 Roland Germany.

V.S.

31

34

36

39

44

47

50

53

56

60

62

64

67

70

72

75

79

84

86

88

V.S.

4

### Orchestra Hit

90

93

# Die Original Oberkrainer - Aus Bohmen Kommt Die Musik 3

Solo

♩ = 124,000252

3

7

10

13

16

18

20

23

26

29

(C)1991 Roland Germany.  
(C)1991 Roland Germany.

V.S.

V.S.

4

Solo

89

93

# Die Original Oberkrainer - Aus Bohmen Kommt Die Musik 3

Solo

♩ = 124,000252

5

8

10

12

14

16

18

20

22

23

7

(C)1994 Roland Germany.  
(C)1994 Roland Germany.

60

63

66

72

76

79

82

85

93