

Die Original Oberkrainer - Es Ist So Schon Ein Musikant Zu Sei

♩ = 128,000000

CLARINET

BASSOON

TRUMPET

TUBA

DRUMS

A. GUITAR

MELODY

♩ = 128,000000

6

CLARINET

BASSOON

TRUMPET

TUBA

DRUMS

A.GUITAR

MELODY

9

BASSOON

TUBA

DRUMS

A.GUITAR

MELODY

11

BASSOON

TUBA

DRUMS

A.GUITAR

MELODY

13

BASSOON

TUBA

DRUMS

A.GUITAR

MELODY

15

BASSOON

TUBA

DRUMS

A.GUITAR

MELODY

17

BASSOON

TUBA

DRUMS

A.GUITAR

MELODY

19

BASSOON

TUBA

DRUMS

A.GUITAR

MELODY

21

BASSOON

TUBA

DRUMS

A.GUITAR

MELODY

23

BASSOON

TUBA

DRUMS

A.GUITAR

MELODY

25

CLARINET

BASSOON

TRUMPET

TUBA

DRUMS

A.GUITAR

MELODY

27

CLARINET

BASSOON

TRUMPET

TUBA

DRUMS

A.GUITAR

MELODY

29

CLARINET

BASSOON

TRUMPET

TUBA

DRUMS

A.GUITAR

MELODY

31

BASSOON

TUBA

DRUMS

A.GUITAR

MELODY

33

CLARINET

BASSOON

TRUMPET

TUBA

DRUMS

A.GUITAR

MELODY

35

CLARINET
BASSOON
TRUMPET
TUBA
DRUMS
A.GUITAR
MELODY

37

CLARINET
BASSOON
TRUMPET
TUBA
DRUMS
A.GUITAR
MELODY

39

CLARINET

BASSOON

TRUMPET

TUBA

DRUMS

A.GUITAR

MELODY

41

CLARINET

BASSOON

TRUMPET

TUBA

DRUMS

A.GUITAR

MELODY

43

BASSOON

TUBA

DRUMS

A.GUITAR

MELODY

45

BASSOON

TUBA

DRUMS

A.GUITAR

MELODY

47

BASSOON

TUBA

DRUMS

A.GUITAR

MELODY

49

BASSOON

TUBA

DRUMS

A.GUITAR

MELODY

51

BASSOON

TUBA

DRUMS

A.GUITAR

MELODY

53

BASSOON

TUBA

DRUMS

A.GUITAR

MELODY

55

BASSOON

TUBA

DRUMS

A.GUITAR

MELODY

57

CLARINET

BASSOON

TRUMPET

TUBA

DRUMS

A.GUITAR

MELODY

59

CLARINET

BASSOON

TRUMPET

TUBA

DRUMS

A.GUITAR

MELODY

61

CLARINET

BASSOON

TRUMPET

TUBA

DRUMS

A.GUITAR

MELODY

63

BASSOON

TUBA

DRUMS

A.GUITAR

MELODY

65

CLARINET

BASSOON

TRUMPET

TUBA

DRUMS

A.GUITAR

MELODY

67

CLARINET

BASSOON

TRUMPET

TUBA

DRUMS

A.GUITAR

MELODY

69

CLARINET

BASSOON

TRUMPET

TUBA

DRUMS

A.GUITAR

MELODY

71

CLARINET

BASSOON

TRUMPET

TUBA

DRUMS

A.GUITAR

MELODY

73

CLARINET

BASSOON

TRUMPET

TUBA

DRUMS

A.GUITAR

MELODY

CLARINET

Die Original Oberkrainer - Es Ist So Schon Ein Musikan

♩ = 128,000000

2

7

16

26

30

3

36

41

15

59

3

65

69

72

2

CLARINET

76

BASSOON

Die Original Oberkrainer - Es Ist So Schon Ein Musikan

♩ = 128,000000

2

7

10

13

16

19

22

25

28

31

V.S.

BASSOON

34

37

40

43

46

49

52

55

58

61

BASSOON

64

67

70

72

76

Die Original Oberkrainer - Es Ist So Schon Ein Musikan

TRUMPET

♩ = 128,000000

2

7

16

26

30

3

36

39

15

57

61

2

67

71

2

TRUMPET

76

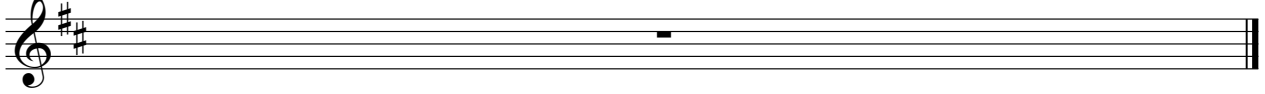

TUBA

Die Original Oberkrainer - Es Ist So Schon Ein Musikan

♩ = 128,000000

2

6

9

12

15

18

21

24

27

30

V.S.

33

36

39

42

45

48

51

54

57

60

63

66

69

72

76

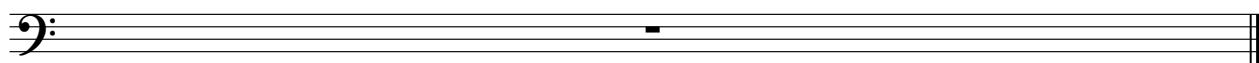

DRUMS

Die Original Oberkrainer - Es Ist So Schon Ein Musikan

♩ = 128,000000

2

7

11

15

19

23

27

31

35

39

V.S.

DRUMS

43

47

51

55

59

63

67

71

76

A.GUITAR

Die Original Oberkrainer - Es Ist So Schon Ein Musikan

♩ = 128,000000

2

7

11

15

19

22

25

28

31

34

V.S.

A.GUITAR

38

42

45

48

53

56

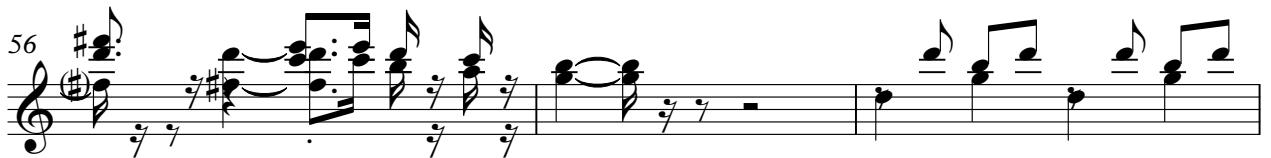

59

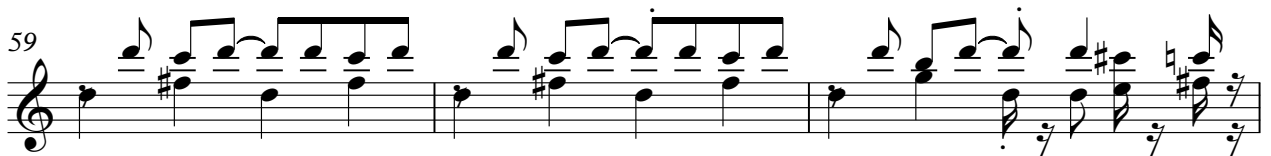

62

66

69

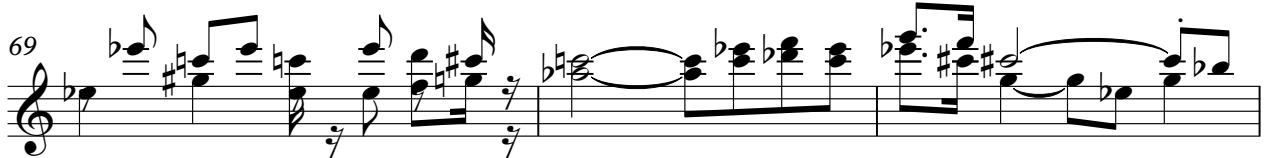

72

76

Die Original Oberkrainer - Es Ist So Schon Ein Musikan

MELODY

♩ = 128,000000

2

7

10

12

14

16

19

V.S.

23

26

28

31

34

36

39

42

44

46

48

51

55

59

63

V.S.

MELODY

66

68

71

73
