

Die Original Oberkrainer - Es Ist So Schon Ein Musikant Zu :

♩ = 150,000000

Klarinet
Klarinett

SoftHorn

Trompete

Trompete

Tuba-dopp

Tuba-dop

Gitarre

Accordeon
Accordeo

♩ = 150,000000

Tuba

Klarinet

Trompete

Tuba-dop

Gitarre

Accordeo

Tuba

6

Klarinet

SoftHorn

Trompete

Tuba-dop

Gitarre

Accordeo

Tuba

8

SoftHorn

Tuba-dop

Gitarre

Accordeo

Tuba

10

SoftHorn

Tuba-dop

Gitarre

Accordeo

Tuba

12

SoftHorn

Tuba-dop

Gitarre

Accordeo

Tuba

16

SoftHorn

Tuba-dop

Gitarre

Accordeo

Tuba

18

SoftHorn

Tuba-dop

Gitarre

Accordeo

Tuba

20

SoftHorn

Tuba-dop

Gitarre

Accordeo

Tuba

22

Klarinet

SoftHorn

Trompete

Tuba-dop

Gitarre

Accordeo

Tuba

23

24

Klarinet

Trompete

Tuba-dop

Gitarre

Accordeo

Tuba

25

26

Klarinet

SoftHorn

Trompete

Tuba-dop

Gitarre

Accordeo

Tuba

28

SoftHorn

Tuba-dop

Gitarre

Accordeo

Tuba

SoftHorn

Tuba-dop

Gitarre

Accordeo

Tuba

30

SoftHorn

Trompette

Tuba-dop

Gitarre

Accordeo

Tuba

Double bar line

32

Trompette

Tuba-dop

Gitarre

Accordeo

Tuba

Double bar line

34

Trompete

Tuba-dop

Gitarre

Accordeo

Tuba

36

Klarinet

Trompete

Tuba-dop

Gitarre

Accordeo

Tuba

38

Klarinet

SoftHorn

Trompete

Tuba-dop

Gitarre

Accordeo

Tuba

40

SoftHorn

Tuba-dop

Gitarre

Accordeo

Tuba

42

SoftHorn

Tuba-dop

Gitarre

Accordeo

Tuba

44

SoftHorn

Tuba-dop

Gitarre

Accordeo

Tuba

46

SoftHorn

Tuba-dop

Gitarre

Accordeo

Tuba

48

SoftHorn

Tuba-dop

Gitarre

Accordeo

Tuba

50

SoftHorn

Tuba-dop

Gitarre

Accordeon

Tuba

52

SoftHorn

Tuba-dop

Gitarre

Accordeo

Tuba

53

54

Klarinet

SoftHorn

Trompete

Tuba-dop

Gitarre

Accordeo

Tuba

55

56

Klarinet

Trompete

Tuba-dop

Gitarre

Accordeo

Tuba

57

58

Klarinet

SoftHorn

Trompete

Tuba-dop

Gitarre

Accordeo

Tuba

60

SoftHorn

Tuba-dop

Gitarre

Accordeo

Tuba

60

61

62

Klarinet

SoftHorn

Trompete

Tuba-dop

Gitarre

Accordeo

Tuba

Double bar line

64

Klarinet

SoftHorn

Trompete

Tuba-dop

Gitarre

Accordeo

Tuba

Double bar line

66

Klarinet

SoftHorn

Trompete

Tuba-dop

Gitarre

Accordeo

Tuba

==

68

Klarinet

SoftHorn

Trompete

Tuba-dop

Gitarre

Accordeo

Tuba

70

Klarinet

Trompete

Tuba-dop

Gitarre

Accordeo

Tuba

Klarinet

Die Original Oberkrainer - Es Ist So Schon Ein Musikant

♩ = 150,000000
Klarinet
Klarinett

5

15

23

27

10

15

54

58

3

64

68

2

$\text{♩} = 150,000000$
SoftHorn **6**

9

12

15

19

23 **3**

29 **8**

Die Original Oberkrainer - Es Ist So Schon Ein Musikant

Trompete

♩ = 150,000000

Trompete
Trompete

5

15

23

3

27

4

34

3

38

15

56

3

62

3

66

3

69

2

Die Original Oberkrainer - Es Ist So Schon Ein Musikant

Tuba-dop

♩ = 150,000000

Tuba-dop

Tuba-dopp

5

8

11

14

16

19

22

25

28

V.S.

31

34

37

40

43

46

48

51

54

57

60

63

66

69

70

♩ = 150,000000
Gitarre 2

The guitar tab is written on a single staff in 4/4 time. It begins with a whole rest for two measures, followed by a series of chords. The chords are primarily triads and dyads, with some including a flat (B-flat). The rhythm is consistent, with each chord lasting for one measure. The tab is divided into measures by bar lines, and measure numbers 5, 8, 11, 14, 17, 20, 23, 26, and 29 are indicated at the start of their respective lines.

5

8

11

14

17

20

23

26

29

32

35

38

41

44

47

50

53

56

59

3

[illegible]

65

68

Die Original Oberkrainer - Es Ist So Schon Ein Musikant

Accordeo

♩ = 150,000000

Accordeo
Accordeon

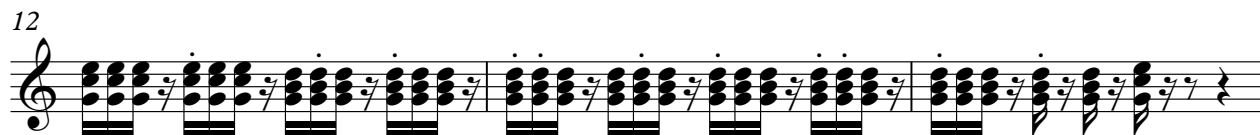

V.S.

21

23

25

27

29

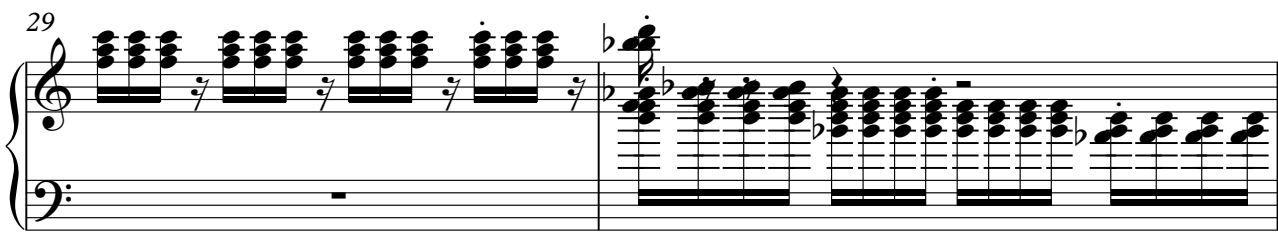

31

33

35

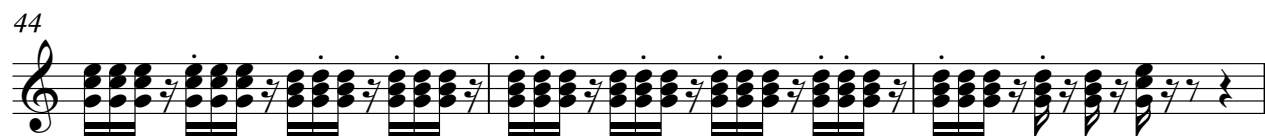
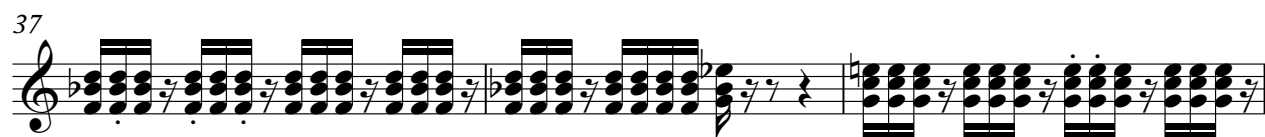

V.S.

Accordeo

5

[illegible]

Die Original Oberkrainer - Es Ist So Schon Ein Musikant

Tuba

♩ = 150,000000
Tuba

5

8

10

12

14

16

19

22

25

V.S.

54

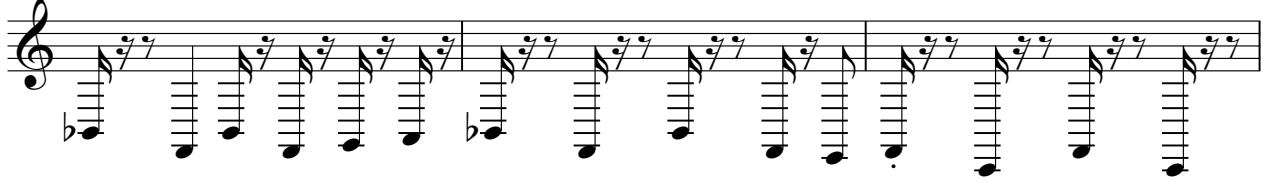

57

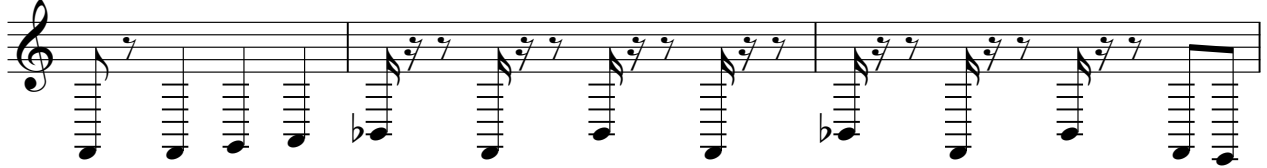

60

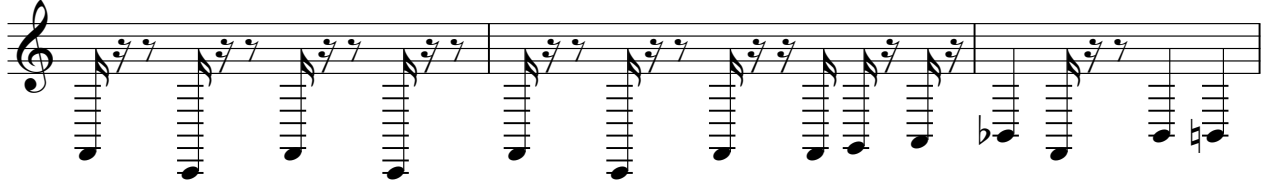

63

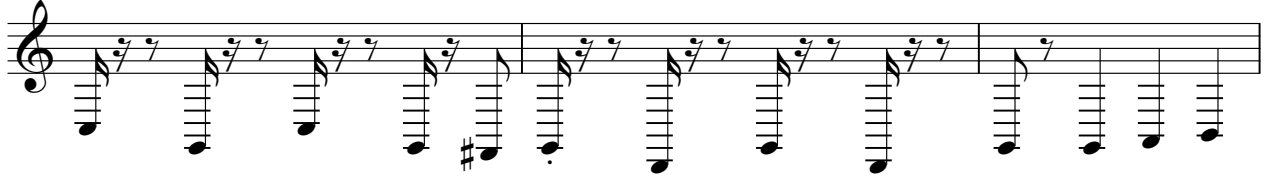

66

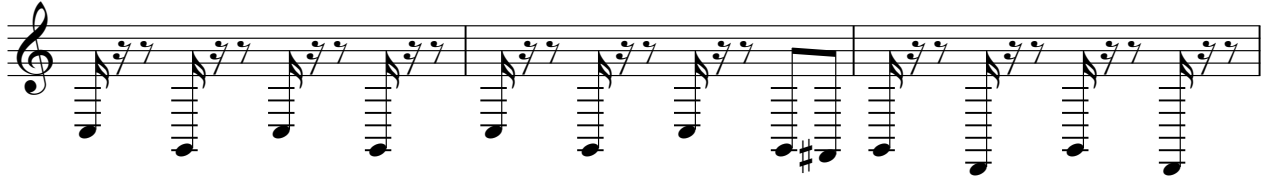

69

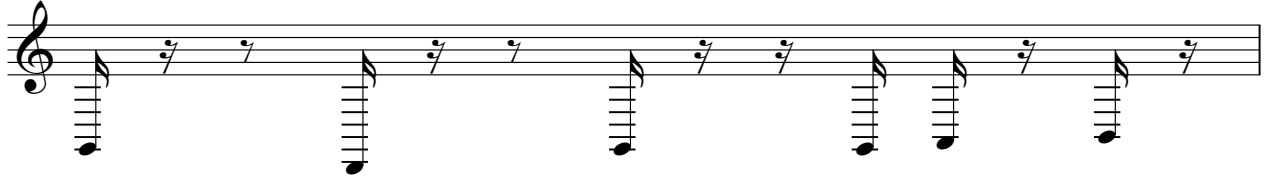

70

