

Die Original Oberkrainer - Es Ist So Schon Ein Musikant Zu Se

♩ = 135,001343

Flute

Clarinet in Bb

Horn in F

Tuba

Percussion

Kora

Tape Sampler Keyboard [Strings]

♩ = 135,001343

4

Fl.

Cl.

Hn.

Tba.

Perc.

Kora

Tape Smp. Str

6

Fl.

Cl.

Hn.

Tba.

Perc.

Kora

Organ

Band.

Tape Smp. Str

8

Hn.

Tba.

Perc.

Kora

Organ

Band.

Tape Smp. Str

10

Hn.
Tba.
Perc.
Kora
Organ
Band.
Tape Smp. Str

12

Hn.
Tba.
Perc.
Kora
Organ
Band.
Tape Smp. Str

14

Hn.

Tba.

Perc.

Kora

Organ

Band.

Tape Smp. Str

3

16

Hn.

Tba.

Perc.

Kora

Organ

Band.

Tape Smp. Str

3

3

18

Hn.

Tba.

Perc.

Kora

Organ

Band.

Tape Smp. Str

20

Hn.

Tba.

Perc.

Kora

Organ

Band.

Tape Smp. Str

22

Fl.

Cl.

Hn.

Tba.

Perc.

Kora

Organ

Band.

Tape Smp. Str

24

Fl.

Cl.

Hn.

Tba.

Perc.

Kora

Tape Smp. Str

3

3

26

Fl.

Cl.

Hn.

Tba.

Perc.

Kora

Organ

Band.

Tape Smp. Str

28

Hn.

Tba.

Perc.

Kora

Organ

Band.

Tape Smp. Str

30

Fl.
Hn.
Tba.
Perc.
Kora
Organ
Band.
Tape Smp. Str

32

Fl.
Hn.
Tba.
Perc.
Kora
Tape Smp. Str

34

Fl.
Hn.
Tba.
Perc.
Kora
Tape Smp. Str

36

Fl.
Cl.
Hn.
Tba.
Perc.
Kora
Tape Smp. Str

38

Fl.
Cl.
Hn.
Tba.
Perc.
Kora
Organ
Band.
Tape Smp. Str.

40

Hn.
Tba.
Perc.
Kora
Organ
Band.
Tape Smp. Str.

42

Hn.
Tba.
Perc.
Kora
Organ
Band.
Tape Smp. Str

44

Hn.
Tba.
Perc.
Kora
Organ
Band.
Tape Smp. Str

46

Hn.

Tba.

Perc.

Kora

Organ

Band.

Tape Smp. Str

48

Hn.

Tba.

Perc.

Kora

Organ

Band.

Tape Smp. Str

50

Hn.
Tba.
Perc.
Kora
Organ
Band.
Tape Smp. Str

52

Hn.
Tba.
Perc.
Kora
Organ
Band.
Tape Smp. Str

54

Fl.

Cl.

Hn.

Tba.

Perc.

Kora

Organ

Band.

Tape Smp. Str

56

Fl.

Cl.

Hn.

Tba.

Perc.

Kora

Tape Smp. Str

3

3

58

Fl.

Cl.

Hn.

Tba.

Perc.

Kora

Organ

Band.

Tape Smp. Str

60

Hn.

Tba.

Perc.

Kora

Organ

Band.

Tape Smp. Str

62

Fl.

Cl.

Hn.

Tba.

Perc.

Kora

Organ

Band.

Tape Smp. Str

64

Fl.

Cl.

Hn.

Tba.

Perc.

Kora

Organ

Band.

Tape Smp. Str

3

3

66

Fl.

Cl.

Hn.

Tba.

Perc.

Kora

Organ

Band.

Tape Smp. Str

68

Fl.

Cl.

Hn.

Tba.

Perc.

Kora

Organ

Band.

Tape Smp. Str

70

Fl.

Cl.

Hn.

Tba.

Perc.

Kora

Tape Smp. Str

75

Tape Smp. Str

85

Tape Smp. Str

95

Tape Smp. Str

105

Fl.

115

Fl.

125

Fl.

134

Fl.

134

Fl.

Die Original Oberkrainer - Es Ist So Schon Ein Musikal

Flute

♩ = 135,001343

5 15

23 3

27 4

34

38 15

56 3 3

62 3

66 3

69 3 2

2

Flute

73

69

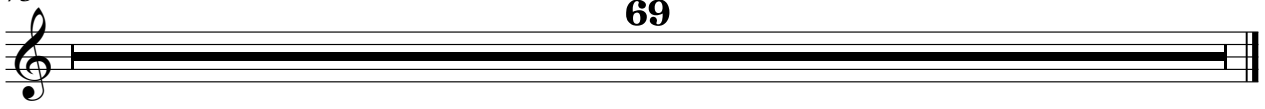

Die Original Oberkrainer - Es Ist So Schon Ein Musikal

Clarinet in B \flat

$\text{♩} = 135,001343$

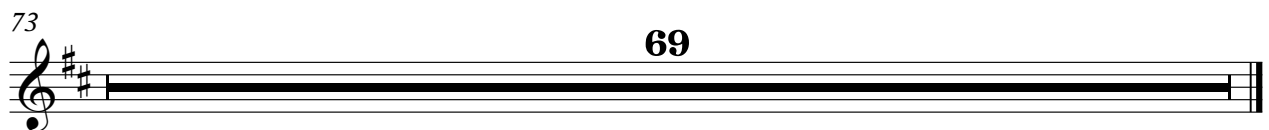

Horn in F

Die Original Oberkrainer - Es Ist So Schon Ein Musikal

♩ = 135,001343

5

8

11

14

16

19

22

25

28

V.S.

31

34

37

40

43

46

48

51

54

57

Die Original Oberkrainer - Es Ist So Schon Ein Musikal

Tuba

♩ = 135,001343

5

8

11

14

16

19

22

25

28

V.S.

60

63

66

69

73

69

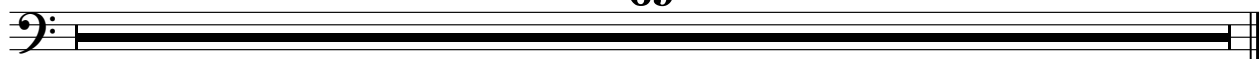

Percussion

♩ = 135,001343
2

6

10

14

18

22

26

30

34

38

V.S.

Percussion

42

46

50

54

58

62

66

70

Die Original Oberkrainer - Es Ist So Schon Ein Musikal

Kora

♩ = 135,001343

2

5

8

11

14

17

20

23

26

29

V.S.

Kora

62

65

68

73

69

♩ = 135,001343

6

9

12

15

18

21

27

29

3

8

39

42

45

48

51

55

61

65

69

♩ = 135,001343

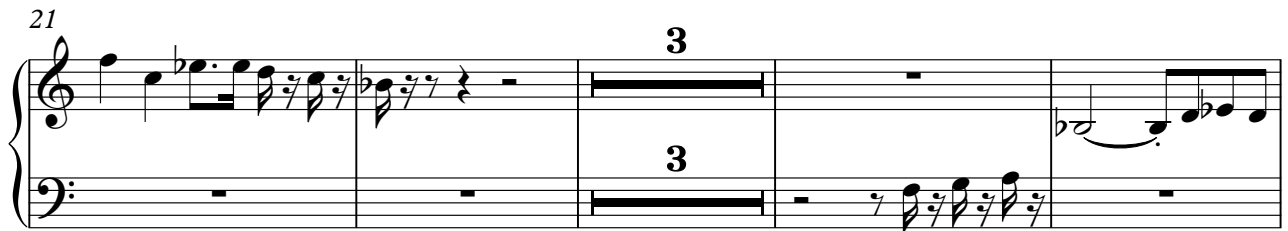

39

42

45

48

52

58

62

66

69

3 69

Tape Sampler Keyboard [Strings] Die Original Oberkrainer - Es Ist So Schon Ein Musikal

♩ = 135,001343

2

5

8

10

12

15

17

19

21

23

V.S.

Tape Sampler Keyboard [Strings]

25

27

29

31

33

35

37

39

41

43

45

47

49

51

53

55

57

59

61

63

Tape Sampler Keyboard [Strings]

65

67

69

72

81

90

96
