

Die Original Oberkrainer - Guten Morgen 2

♩ = 128,000000

Klarinet
Klarinette

Trompete

Bass Drum

Snare

HiHat

Crash&Vz

Whistle

Agogo

Tambouri
Tambourin

Woodbloc
Woodblock

Gitarre
Gitarre

Accordion

♩ = 128,000000

Bariton

Tuba

10

Bass Dru

Snare

HiHat

Gitarre

Accordion

Bariton

Tuba

16

Bass Dru
Snare
HiHat
Crash&Vz
Gitarre
Accordio
Bariton
Tuba

22

Klarinet
Trompete
Bass Dru
Snare
HiHat
Crash&Vz
Gitarre
Accordio
Bariton
Tuba

28

34

41

Bass Dru
Snare
HiHat
Crash&Vz
Gitarre
Accordio
Bariton
Tuba

48

Bass Dru
Snare
HiHat
Crash&Vz
Gitarre
Accordio
Bariton
Tuba

55

Klarinet

Trompete

Bass Dru

Snare

HiHat

Crash&Vz

Gitarre

Accordio

Bariton

Tuba

62

Bass Dru

Snare

HiHat

Crash&Vz

Gitarre

Accordio

Bariton

Tuba

69

Klarinet

Trompete

Bass Dru

Snare

HiHat

Crash&Vz

Gitarre

Accordio

Bariton

Tuba

76

Bass Dru

Snare

HiHat

Gitarre

Accordio

Bariton

Tuba

82

Klarinet

Trompete

Bass Dru

Snare

HiHat

Gitarre

Accordion

Bariton

Tuba

89

Klarinet

Trompete

Bass Dru

Snare

HiHat

Tambouri

Gitarre

Accordion

Bariton

Tuba

96

Klarinet

Trompete

Bass Dru

Snare

HiHat

Tambouri

Gitarre

Accordio

Bariton

Tuba

103

Klarinet

Trompete

Bass Dru

Snare

HiHat

Tambouri

Gitarre

Accordio

Bariton

Tuba

110

- Accordio:** Chordal accompaniment in both treble and bass clefs.

117

123

129

Klarinet
Trompete
Bass Dru
Snare
HiHat
Gitarre
Accordion
Bariton
Tuba

136

Klarinet
Trompete
Bass Dru
Snare
HiHat
Crash&Vz
Gitarre
Accordion
Bariton
Tuba

143

Bass Dru
Snare
HiHat
Crash&Vz
Gitarre
Accordio
Bariton
Tuba

150

Klarinet
Trompete
Bass Dru
Snare
HiHat
Crash&Vz
Agogo
Gitarre
Accordio
Bariton
Tuba

157

Bass Dru
Snare
HiHat
Agogo
Gitarre
Accordio
Bariton
Tuba

163

Klarinet
Trompete
Bass Dru
Snare
HiHat
Whistle
Agogo
Tambouri
Woodbloc
Gitarre
Accordio
Bariton
Tuba

170

Klarinet

Trompete

Bass Dru

Snare

HiHat

Tambouri

Gitarre

Accordio

Bariton

Tuba

177

Klarinet

Trompete

Bass Dru

Snare

HiHat

Tambouri

Gitarre

Accordio

Bariton

Tuba

184

Klarinet

Trompete

Bass Dru

Snare

HiHat

Tambouri

Gitarre

Accordio

Bariton

Tuba

191

Klarinet

Trompete

Bass Dru

Snare

HiHat

Tambouri

Gitarre

Accordio

Bariton

Tuba

196

Klarinet

Trompete

Bass Dru

Snare

HiHat

Whistle

Tambouri

Gitarre

Accordio

Bariton

Tuba

Die Original Oberkrainer - Guten Morgen 2

Klarinet

♩ = 128,000000

Klarinet
Klarinette

8

16

32

41

14

14

73

15

94

103

113

122

131

14

2

Klarinet

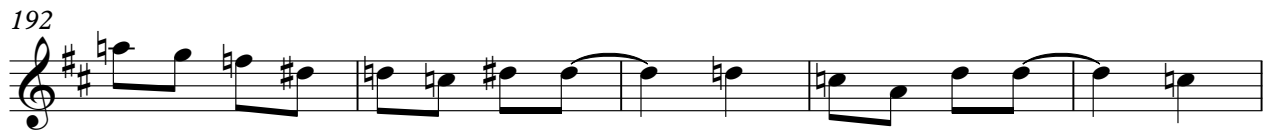

Die Original Oberkrainer - Guten Morgen 2

Trompete

♩ = 128,000000

Trompete

2

9 16

32

41 14 14

73 15

94

103

113

122

131 14

151

15

172

181

190

196

Die Original Oberkrainer - Guten Morgen 2

Bass Dru

♩ = 128,000000

Bass Drum
Bass Dru**3**

13

24

35

46

57

68

79

90

101

V.S.

112

123

134

145

156

167

178

189

196

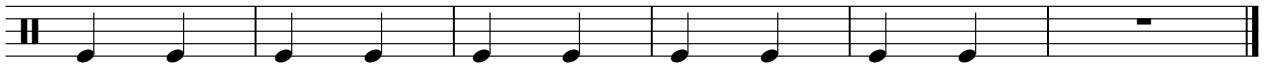

Die Original Oberkrainer - Guten Morgen 2

Snare

♩ = 128,000000

Snare
Snare

4

13

22

31

40

49

58

67

76

85

V.S.

94

103

112

121

130

139

148

157

166

175

184

193

Die Original Oberkrainer - Guten Morgen 2

HiHat

♩ = 128,000000

HiHat

4

1 2 3 4 5 6 7 8 9 10 11 12 13

14

14 15 16 17 18 19 20 21 22 23 24

25

25 26 27 28 29 30 31 32 33 34 35

36

36 37 38 39 40 41 42 43 44 45 46

47

47 48 49 50 51 52 53 54 55 56 57

58

58 59 60 61 62 63 64 65 66 67 68

69

69 70 71 72 73 74 75 76 77 78 79

80

80 81 82 83 84 85 86 87 88 89

90

90 91 92 93 94 95 96 97

98

98 99 100 101 102 103 104

V.S.

106

114

123

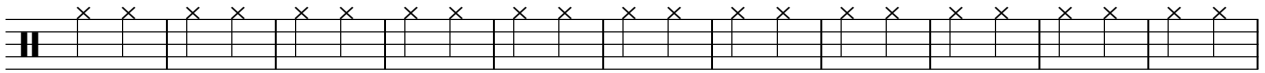

134

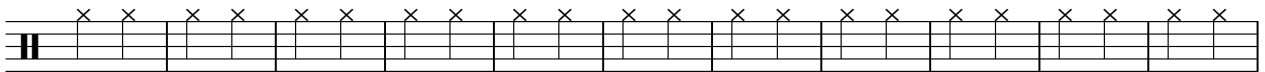

145

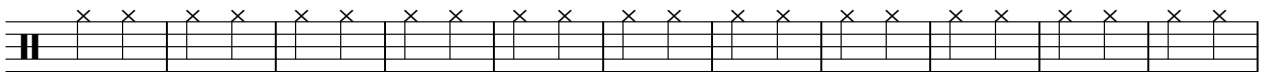

156

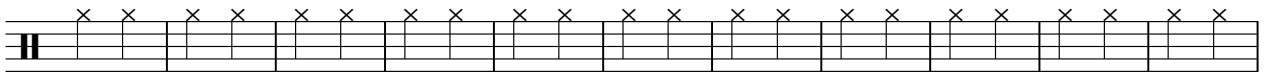

167

175

183

191

HiHat

3

196

♩ = 128,000000

Crash&Vz

7 12 2

25 15 4

51 4

65 47

120 15 4

144 3 49

Whistle

Die Original Oberkrainer - Guten Morgen 2

♩ = 128,000000
Whistle
Whistle

167

31

Agogo

Die Original Oberkramer - Guten Morgen 2

♩ = 128,000000

Agogo

Agogo

155

161

2

34

Tambouri

Die Original Oberkramer - Guten Morgen 2

♩ = 128,000000

Tambouri
Tambourin

88

96

107

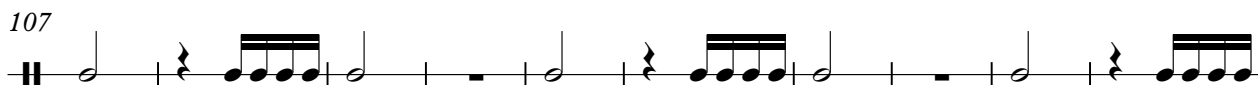

117

49

174

184

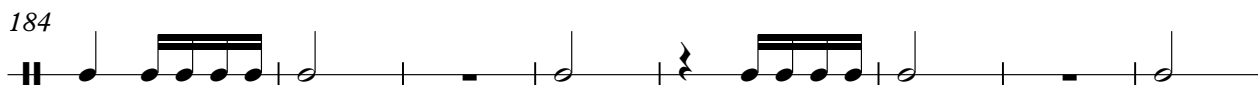

192

4

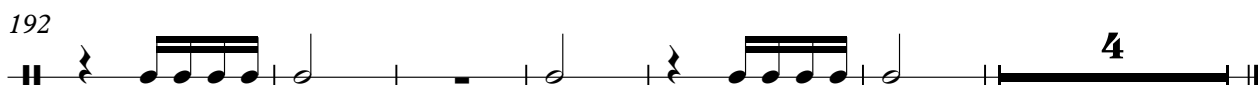

Die Original Oberkrainer - Guten Morgen 2

Woodbloc

♩ = 128,000000

Woodbloc
Woodblock

Die Original Oberkrainer - Guten Morgen 2

Gitarre

♩ = 128,000000

Gitarre
Gitarre

2

9

14

20

26

31

37

43

49

55

V.S.

61

67

73

78

84

90

95

100

106

111

116

122

127

133

139

145

151

157

162

168

V.S.

173

179

185

190

196

Die Original Oberkrainer - Guten Morgen 2

Accordio

♩ = 128,000000

Accordio
Accordion

2

9

14

19

25

30

35

41

V.S.

47

54

61

67

74

79

85

92

100

109

117

123

128

134

141

V.S.

147

154

159

165

172

180

189

196

Die Original Oberkrainer - Guten Morgen 2

Bariton

♩ = 128,000000

Bariton

2

V.S.

V.S.

161

166

171

176

181

186

191

196

Die Original Oberkrainer - Guten Morgen 2

Tuba

♩ = 128,000000

Tuba

2

V.S.

V.S.

