

Die Original Oberkrainer - Tante Mizie 2

♩ = 150,000000
Klarinet
Klarinett

Clarinet in Bb

SoftHorn

Horn in F

Trompete
Trompete

Baroque Trumpet

Tuba-dop
Tuba-dopp

Tuba

Gitarre

Jazz Guitar

Accordeo
Accordeon

Bandoneon

♩ = 150,000000
Tuba

Orchestra Hit

4

Cl.
Bar. Tpt.
Tba.
J. Gtr.
Band.
Orch. Hit

6

Cl.
Bar. Tpt.
Tba.
J. Gtr.
Band.
Orch. Hit

8

Cl.
Bar. Tpt.
Tba.
J. Gtr.
Band.
Orch. Hit

10

Cl.
Bar. Tpt.
Tba.
J. Gtr.
Band.
Orch. Hit

12

Hn.

Tba.

J. Gtr.

Band.

Orch. Hit

14

Cl.

Hn.

Bar. Tpt.

Tba.

J. Gtr.

Band.

Orch. Hit

16

Hn.

Tba.

J. Gtr.

Band.

Orch. Hit

18

Cl.

Hn.

Bar. Tpt.

Tba.

J. Gtr.

Band.

Orch. Hit

20

Hn.

Tba.

J. Gtr.

Band.

Orch. Hit

22

Cl.

Hn.

Bar. Tpt.

Tba.

J. Gtr.

Band.

Orch. Hit

24

Cl.

Hn.

Bar. Tpt.

Tba.

J. Gtr.

Band.

Orch. Hit

26

Cl.

Hn.

Bar. Tpt.

Tba.

J. Gtr.

Band.

Orch. Hit

28

Cl.

Bar. Tpt.

Tba.

J. Gtr.

Band.

Orch. Hit

30

Cl.
Bar. Tpt.
Tba.
J. Gtr.
Band.
Orch. Hit

32

Cl.
Bar. Tpt.
Tba.
J. Gtr.
Band.
Orch. Hit

34

Cl.

Bar. Tpt.

Tba.

J. Gtr.

Band.

Orch. Hit

36

Cl.

Bar. Tpt.

Tba.

J. Gtr.

Band.

Orch. Hit

38

Cl.

Bar. Tpt.

Tba.

J. Gtr.

Band.

Orch. Hit

40

Cl.

Bar. Tpt.

Tba.

J. Gtr.

Band.

Orch. Hit

42

Cl.

Bar. Tpt.

Tba.

J. Gtr.

Band.

Orch. Hit

44

Hn.

Tba.

J. Gtr.

Band.

Orch. Hit

46

Cl.

Hn.

Bar. Tpt.

Tba.

J. Gtr.

Band.

Orch. Hit

48

Hn.

Tba.

J. Gtr.

Band.

Orch. Hit

50

Cl.
Hn.
Bar. Tpt.
Tba.
J. Gtr.
Band.
Orch. Hit

52

Hn.
Tba.
J. Gtr.
Band.
Orch. Hit

54

Cl.

Hn.

Bar. Tpt.

Tba.

J. Gtr.

Band.

Orch. Hit

56

Cl.

Hn.

Bar. Tpt.

Tba.

J. Gtr.

Band.

Orch. Hit

58

Cl.

Hn.

Bar. Tpt.

Tba.

J. Gtr.

Band.

Orch. Hit

60

Cl.

Bar. Tpt.

Tba.

J. Gtr.

Band.

Orch. Hit

62

Cl.

Bar. Tpt.

Tba.

J. Gtr.

Band.

Orch. Hit

64

Cl.

Bar. Tpt.

Tba.

J. Gtr.

Band.

Orch. Hit

66

Cl.
Bar. Tpt.
Tba.
J. Gtr.
Band.
Orch. Hit

68

Cl.
Bar. Tpt.
Tba.
J. Gtr.
Band.
Orch. Hit

70

Cl.

Bar. Tpt.

Tba.

J. Gtr.

Band.

Orch. Hit

72

Cl.

Bar. Tpt.

Tba.

J. Gtr.

Band.

Orch. Hit

78

Cl.

Bar. Tpt.

Tba.

J. Gtr.

Band.

Orch. Hit

80

Cl.

Bar. Tpt.

Tba.

J. Gtr.

Band.

Orch. Hit

82

Cl.

Bar. Tpt.

Tba.

J. Gtr.

Band.

Orch. Hit

84

Cl.

Bar. Tpt.

Tba.

J. Gtr.

Band.

Orch. Hit

86

Cl.

Bar. Tpt.

Tba.

J. Gtr.

Band.

Orch. Hit

88

Cl.

Bar. Tpt.

Tba.

J. Gtr.

Band.

Orch. Hit

90

Cl.

Bar. Tpt.

Tba.

J. Gtr.

Band.

Orch. Hit

Die Original Oberkrainer - Tante Mizie 2

Clarinet in B \flat

$\text{♩} = 150,000000$

Klarinet
Klarinett

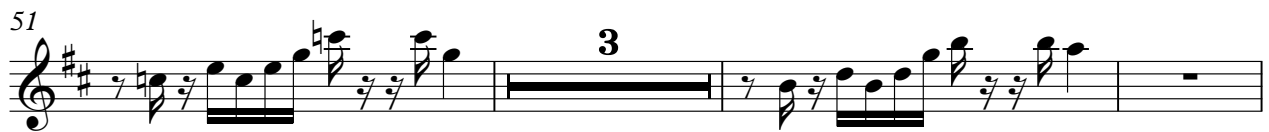
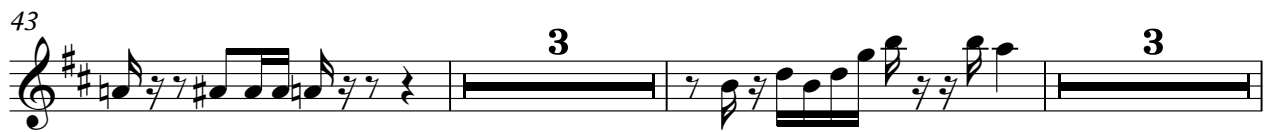
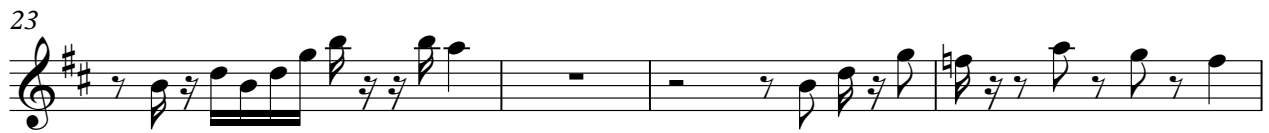
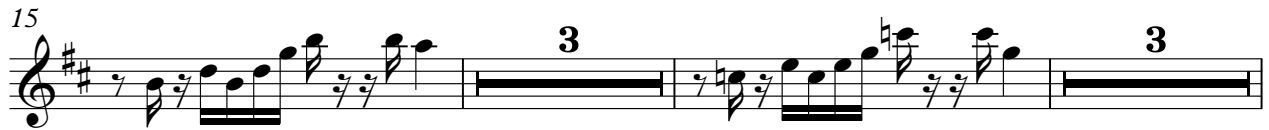

61

66

71

76

82

87

Horn in F

Die Original Oberkrainer - Tante Mizie 2

♩ = 150,000000
SoftHorn **11**

16

22

28 **16**

48

54

58 **32**

Die Original Oberkrainer - Tante Mizie 2

Baroque Trumpet

♩ = 150,000000

Trompete
Trompete

Die Original Oberkrainer - Tante Mizie 2

Tuba

♩ = 150,000000

Tuba-dop

Tuba-dopp

5

8

11

14

17

20

23

26

29

V.S.

62

65

68

71

74

77

80

83

85

88

V.S.

90

Die Original Oberkrainer - Tante Mizie 2

Jazz Guitar

♩ = 150,000000
Gitarre **3**

6

9

12

15

18

21

24

27

30

V.S.

33

36

39

42

45

48

51

54

57

60

63

66

69

72

75

78

81

84

87

89

Die Original Oberkrainer - Tante Mizie 2

Bandoneon

♩ = 150,000000
Accordeon
Accordeo 3

6

8

10

12

14

16

18

V.S.

37

39

41

44

46

48

50

52

V.S.

88

90

♩ = 150,000000
Tuba

V.S.

61

64

67

69

72

75

78

81

84

87

V.S.

Orchestra Hit

90
