

Die Original Oberkrainer - Trompeten Echo 2

♩ = 140,000473
Klarinet
Klarinett

Klarinet

Trompete

Bariton

BD

SD

HH

Cr

Gitarre

Bass

Accordeo
Accordeon

♩ = 140,000473
BariDopp

4

Klarinet

Trompete

Bariton

BD

SD

HH

Gitarre

Bass

Accordeo

BariDopp

6

Klarinet

Trompete

Bariton

BD

SD

HH

Gitarre

Bass

Accordeo

BariDopp

8

Klarinet

Trompete

Bariton

BD

SD

HH

Gitarre

Bass

Accordeo

BariDopp

10

12

14

Klarinet

Trompete

Bariton

BD

SD

HH

Gitarre

Bass

Accordeo

BariDopp

16

18

20

Klarinet

Trompete

Bariton

BD

SD

HH

Gitarre

Bass

Accordeo

BariDopp

22

24

26

28

The musical score is arranged in a standard ensemble format. The instruments and their parts are as follows:

- Accordeo:** Treble and Bass clefs, playing a complex accompaniment with chords and moving lines.

30

Bariton

BD

SD

HH

Gitarre

Bass

Accordeo

BariDopp

Detailed description of the musical score: The score is for a jazz ensemble. It consists of eight staves. The Bariton staff (bass clef) has a melodic line with eighth notes and rests. The BD (Bass Drum) staff (percussion clef) has a steady quarter-note pulse. The SD (Snare Drum) staff (percussion clef) has a pattern of eighth notes with accents. The HH (Hi-Hat) staff (percussion clef) has a pattern of eighth notes with accents. The Gitarre staff (treble clef) has a complex chordal texture with many beamed notes. The Bass staff (bass clef) has a simple quarter-note line. The Accordeo staff (treble and bass clefs) has a complex texture with many beamed notes. The BariDopp staff (treble clef) has a simple quarter-note line.

32

Klarinet

Trompete

Bariton

BD

SD

HH

Gitarre

Bass

Accordeo

BariDopp

34

36

38

40

Klarinet

Trompete

Bariton

BD

SD

HH

Cr

Gitarre

Bass

Accordeo

BariDopp

42

The musical score is arranged in a standard orchestral layout. The instruments and their parts are as follows:

44

Klarinet

Trompete

Bariton

BD

SD

HH

Gitarre

Bass

Accordeo

BariDopp

46

48

Klarinet

Trompete

Bariton

BD

SD

HH

Gitarre

Bass

Accordeo

BariDopp

50

52

- Accordeo:** Treble and Bass clefs, playing a complex accompaniment with chords and melodic lines.

54

Bariton

BD

SD

HH

Gitarre

Bass

Accordeo

BariDopp

56

- Accordeo:** Treble and Bass clefs, a complex rhythmic pattern with many beamed notes.

58

Klarinet

Trompete

Bariton

BD

SD

HH

Gitarre

Bass

Accordeo

BariDopp

60

Klarinet

Trompete

Bariton

BD

SD

HH

Cr

Gitarre

Bass

Accordeo

BariDopp

62

64

Klarinet

Trompete

Bariton

BD

SD

HH

Cr

Gitarre

Bass

Accordeo

BariDopp

66

Klarinet

Trompete

Bariton

BD

SD

HH

Cr

Gitarre

Bass

Accordeo

BariDopp

68

Klarinet

Trompete

Bariton

BD

SD

HH

Gitarre

Bass

Accordeo

BariDopp

70

Klarinet

Trompete

Bariton

BD

SD

HH

Gitarre

Bass

Accordeo

BariDopp

72

74

76

Klarinet

Trompete

Bariton

BD

SD

HH

Cr

Gitarre

Bass

Accordeo

BariDopp

78

80

82

84

Die Original Oberkrainer - Trompeten Echo 2

Klarinet

♩ = 140,000473

Klarinet
Klarinet 2

6

9

12

15

18

21

24

27

71

74

77

80

83

Trompète

80

83

Die Original Oberkrainer - Trompeten Echo 2

Bariton

♩ = 140,000473
Bariton

V.S.

31

33

36

39

42

45

48

50

53

56

BD

Die Original Oberkrainer - Trompeten Echo 2

BD $\text{♩} = 140,000473$
4

10

16

22

28

34

40

46

52

57

2

BD

62

68

74

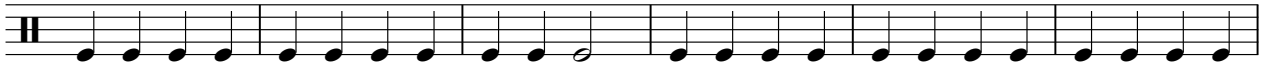

80

SD $\text{♩} = 140,000473$
3

8

13

18

23

28

33

38

43

48

53

Die Original Oberkrainer - Trompeten Echo 2

HH

♩ = 140,000473

HH

3

8

13

18

23

28

33

38

43

48

V.S.

2

HH

53

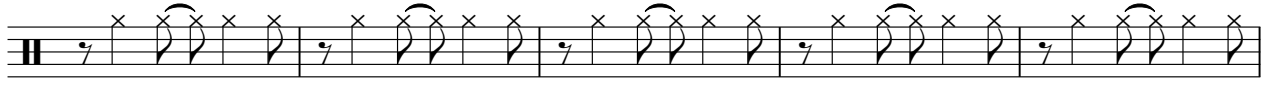

58

62

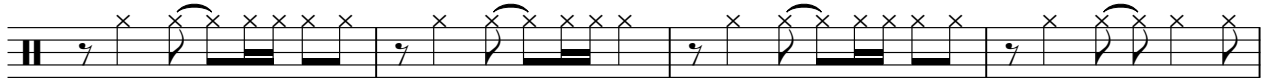

66

71

76

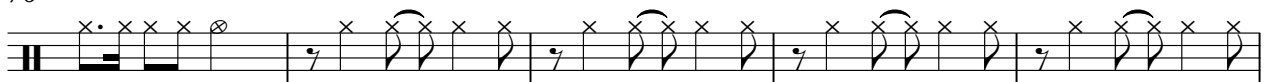

81

Die Original Oberkramer - Trompeten Echo 2

Cr

♩ = 140,000473

Cr

36

43

17

67

9

80

Die Original Oberkrainer - Trompeten Echo 2

Gitarre

♩ = 140,000473
Gitarre

4

7

10

13

16

19

22

25

28

31

V.S.

Die Original Oberkrainer - Trompeten Echo 2

Bass

♩ = 140,000473

Bass

2

7

12

17

22

28

33

38

43

48

V.S.

53

58

63

68

73

78

82

26

29

32

35

38

41

44

47

50

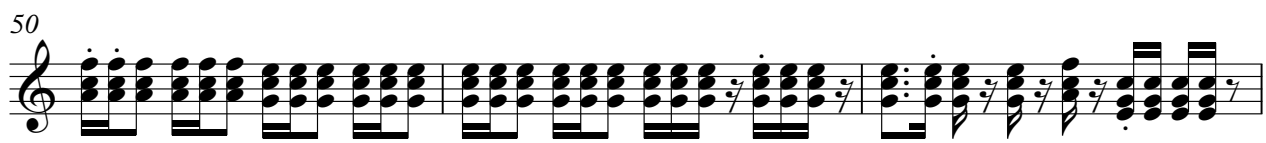

53

56

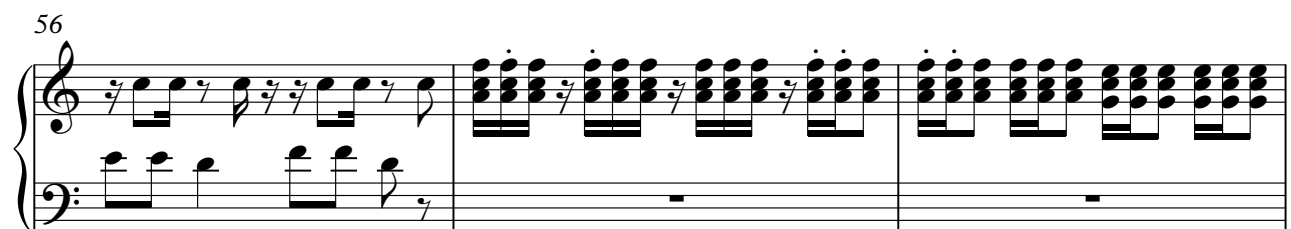

59

62

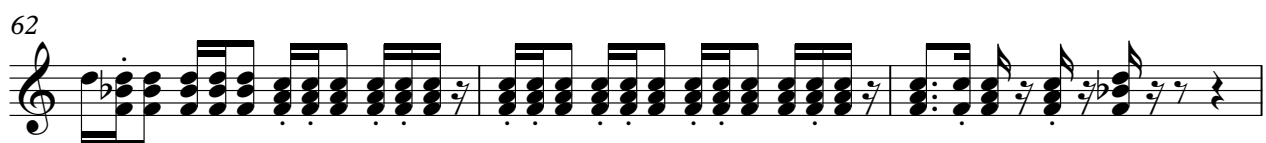

65

68

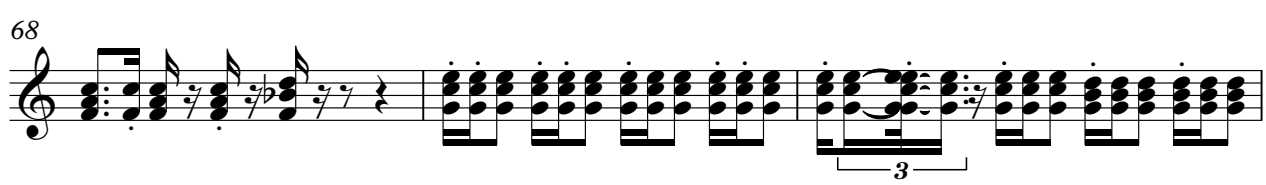

71

V.S.

74

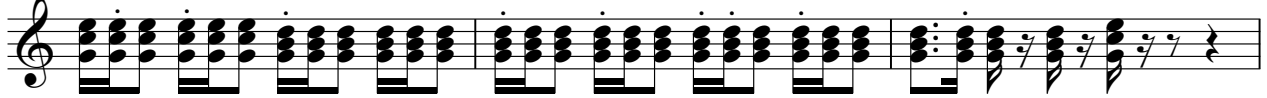

77

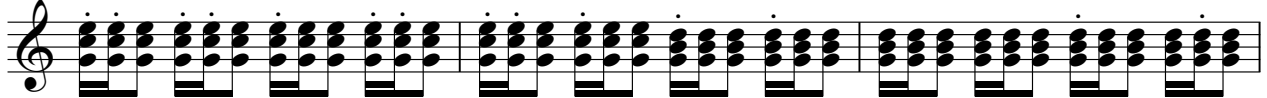

80

83

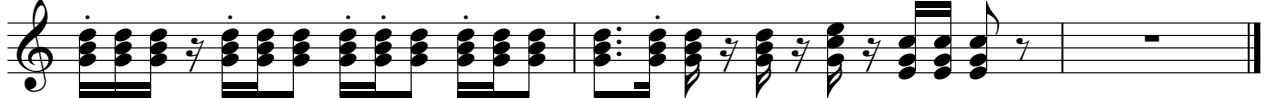

Die Original Oberkrainer - Trompeten Echo 2

BariDopp

♩ = 140,000473

BariDopp

V.S.

58

61

64

67

70

73

76

79

82

84

