

Die Paldauer - Sommerwind Und Julia 2

♩ = 118,001060

♩ = 118,001060

11

Perc.

J. Gtr.

E. Bass

Band.

Syn. Voice

FM

14

Perc.

J. Gtr.

E. Bass

Band.

Syn. Voice

FM

17

Perc.

J. Gtr.

E. Bass

Band.

Syn. Voice

FM

20

Perc.

J. Gtr.

E. Bass

Band.

Syn. Voice

FM

23

Perc. J. Gtr. J. Gtr. E. Bass Organ Band Syn. Voice FM Pad 1

26

29

32

34

36

Perc. J. Gtr. E. Bass Organ Band Syn. Voice FM Pad 1

39

Perc.

J. Gtr.

J. Gtr.

E. Bass

Organ

Band.

Syn. Voice

FM

Pad 1

42

Perc.

J. Gtr.

E. Bass

Band.

Syn. Voice

FM

45

Perc.

J. Gtr.

E. Bass

Band.

Syn. Voice

FM

48

Perc.

J. Gtr.

J. Gtr.

E. Bass

Organ

Band.

Syn. Voice

FM

Pad 1

51

54

57

Perc.

J. Gtr.

E. Bass

Organ

Band.

Syn. Voice

FM

Pad 1

60

Perc.

J. Gtr.

E. Bass

Organ

Band.

Syn. Voice

FM

Pad 1

63

66

68

71

74

76

78

Perc.

J. Gtr.

E. Bass

Organ

Band.

Syn. Voice

FM

Pad 1

80

Perc.

J. Gtr.

E. Bass

Organ

Band.

Syn. Voice

FM

Pad 1

82

Perc.

J. Gtr.

E. Bass

Organ

Band.

Syn. Voice

FM

Pad 1

84

Perc.

J. Gtr.

E. Bass

Organ

Band.

Syn. Voice

FM

Pad 1

86

88

90

92

Die Paldauer - Sommerwind Und Julia 2

Percussion

♩ = 118,001060

Percussion

77

80

83

86

89

92

♩ = 118,001060

Jazz Guitar

34

36

38

40

43

46

49

51

54

57

60

63

66

68

70

72

75

77

79

81

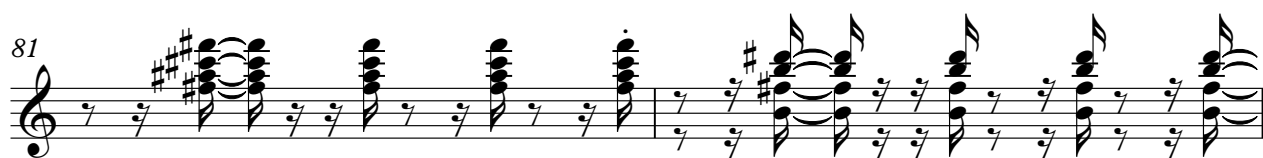

83

85

87

89

92

48

52

56

61

65

69

74

78

82

86

Die Paldauer - Sommerwind Und Julia 2

Rock Organ

♩ = 118,001060

6 16

26

30

35

39 8 2 5

57

61

65

69

V.S.

Die Paldauer - Sommerwind Und Julia 2

Bandoneon

♩ = 118,001060

5

9

13

17

21

25

29

V.S.

33

36

40

44

48

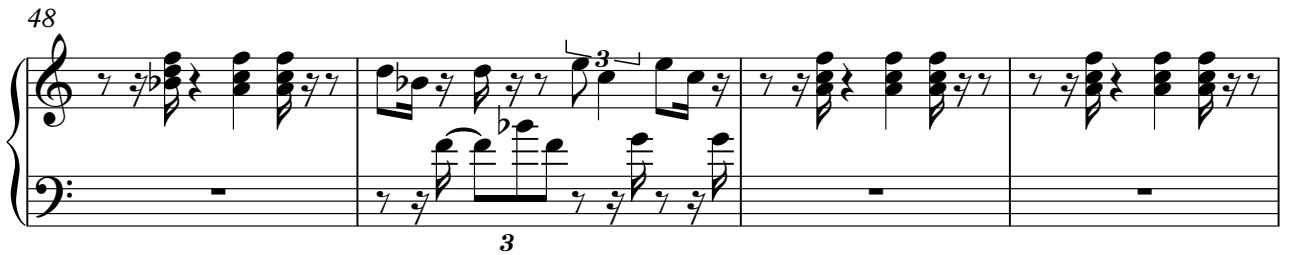

52

56

60

64

67

71

75

79

82

85

89

V.S.

91

63

67

72

76

80

83

88

92

♩ = 118,001060

8

12

16

20

25

29

33

37

75

79

83

87

90

Die Paldauer - Sommerwind Und Julia 2

Pad 1 (New Age)

♩ = 118,001060

6 16

26

30

35 3

39 8 7

57

61

65

69 3

V.S.

Pad 1 (New Age)

73

77

81

85

89

