

♩ = 161,000351

♩ = 161,000351

6

Perc.

Shami.

E. Bass

A.

Q.

Q.

9

Perc.

Shami.

E. Bass

Q.

Q.

Syn. Voice

Lead 4

12

14

16

Perc. Shami. E. Bass Q. Q. Syn. Voice Lead 4

19

Perc. Shami. E. Bass Q. Q. Syn. Voice Lead 4

22

Perc.

Shami.

E. Bass

Q.

Syn. Voice

Lead 4

25

Perc.

Shami.

E. Bass

A.

Q.

Q.

Lead 4

27

Perc.

Shami.

E. Bass

A.

Q.

Q.

Lead 4

29 Perc. Shami. E. Bass A. Q. Q. Lead 4

31

Perc.

Shami.

E. Bass

A.

Q.

Q.

Lead 4

33

Perc.

Shami.

E. Bass

Q.

Q.

Lead 4

35

Perc. Shami. E. Bass Q. Lead 4

37

Perc. Shami. E. Bass Q. Q. Lead 4

39

Perc.

Shami.

E. Bass

Q.

Q.

Lead 4

41

Perc.

Shami.

E. Bass

Q.

Syn. Voice

Lead 4

43

Perc. Shami. E. Bass Q. Syn. Voice Lead 4

45

Perc. Shami. E. Bass Q. Syn. Voice Lead 4

47

Perc.

Shami.

E. Bass

Q.

Syn. Voice

Lead 4

50

Perc.

Shami.

E. Bass

Q.

Syn. Voice

Lead 4

53

Perc.

Shami.

E. Bass

Q.

Syn. Voice

Lead 4

56

Perc.

Shami.

E. Bass

A.

Q.

Q.

Lead 4

58

Perc.

Shami.

E. Bass

A.

Q.

Q.

Lead 4

60

Perc.

Shami.

E. Bass

A.

Q.

Q.

Lead 4

62

Perc.

Shami.

E. Bass

A.

Q.

Q.

Lead 4

64

Perc.

Tub. B.

Shami.

E. Bass

Q.

Lead 4

Breath

66

Perc.

Shami.

E. Bass

Q.

Lead 4

68

Perc.

Shami.

E. Bass

Q.

Q.

70

Shami.

A.

Q.

Q.

Lead 4

73

Shami.

A.

Q.

Q.

Lead 4

77

Perc.

Shami.

E. Bass

Q.

Q.

Syn. Voice

Lead 4

80

Perc.

Shami.

E. Bass

Q.

Syn. Voice

Lead 4

83

Perc.

Shami.

E. Bass

Q.

Syn. Voice

Lead 4

86

Perc.

Shami.

E. Bass

A.

Q.

Q.

Lead 4

88

Perc.

Shami.

E. Bass

A.

Q.

Q.

Lead 4

90

Perc.

Shami.

E. Bass

A.

Q.

Q.

Lead 4

92

Perc.

Shami.

E. Bass

A.

Q.

Q.

Lead 4

94

Perc.

Tub. B.

Shami.

E. Bass

Q.

Lead 4

Breath

96

Perc.

Shami.

E. Bass

Q.

Lead 4

98

Lead 4

Percussion

♩ = 161,000351
5

11

17

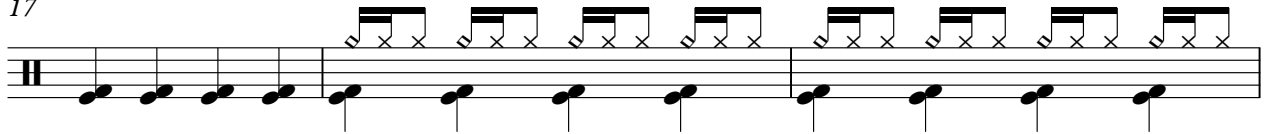

20

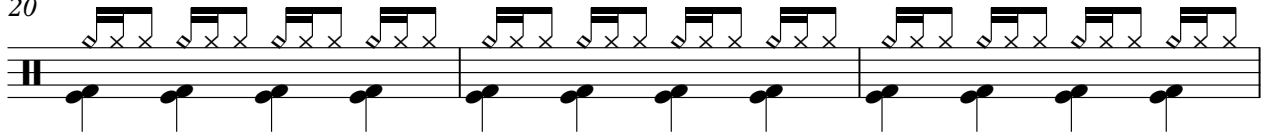

23

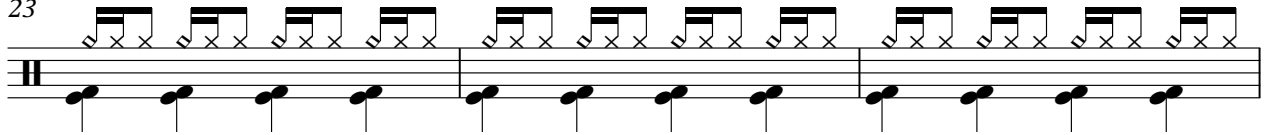

26

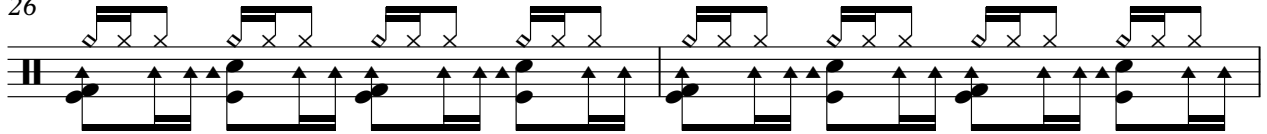

28

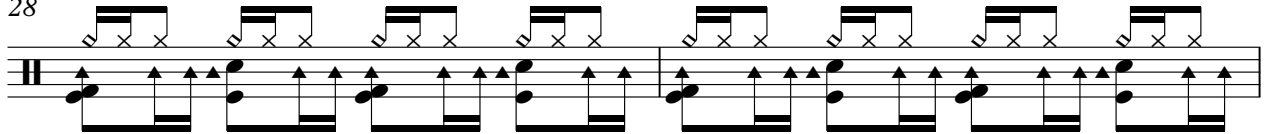

30

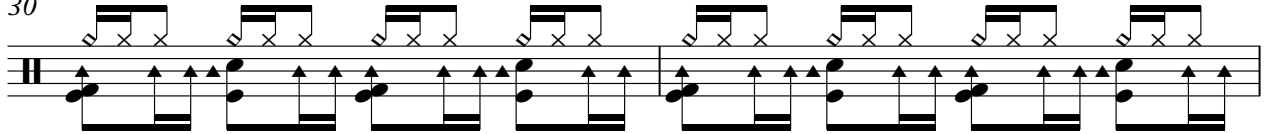

32

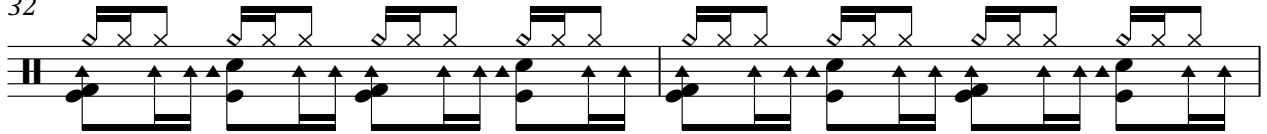

34

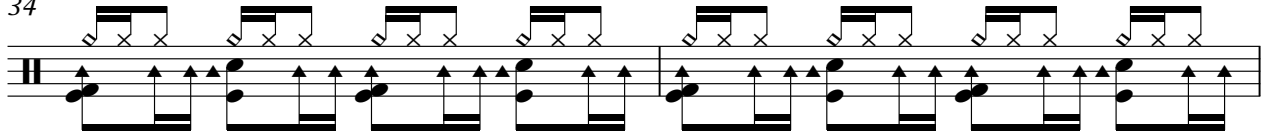

V.S.

36

38

40

43

46

49

52

55

57

59

61

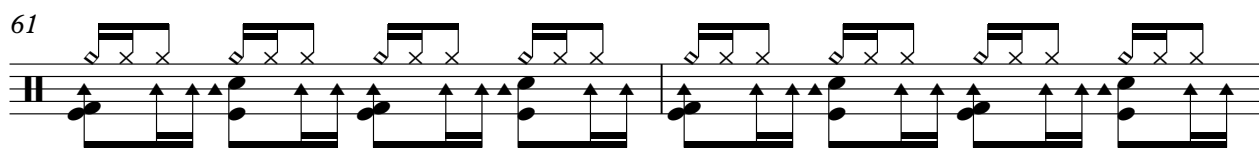

63

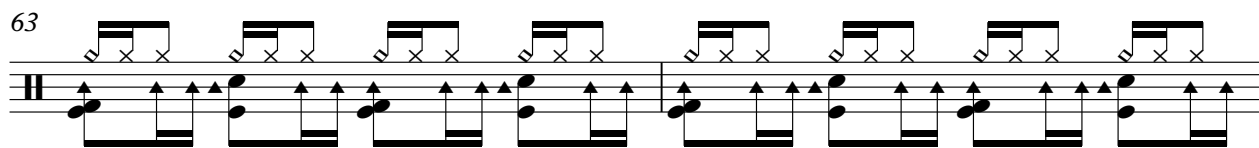

65

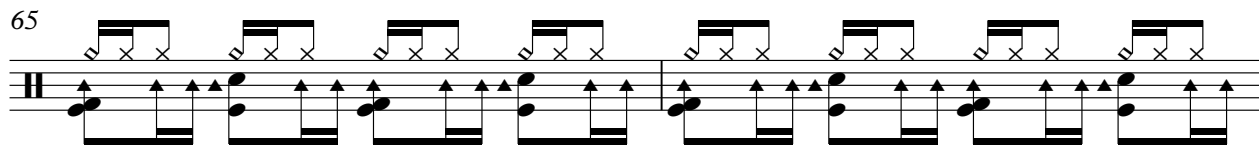

67

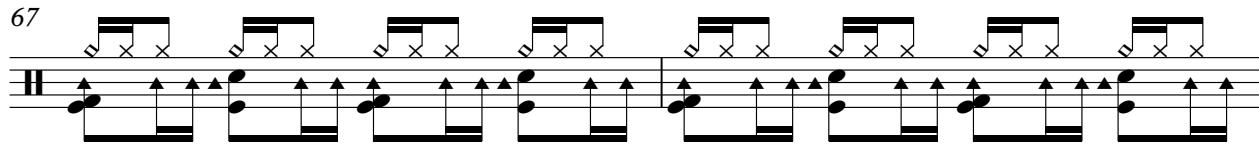

69

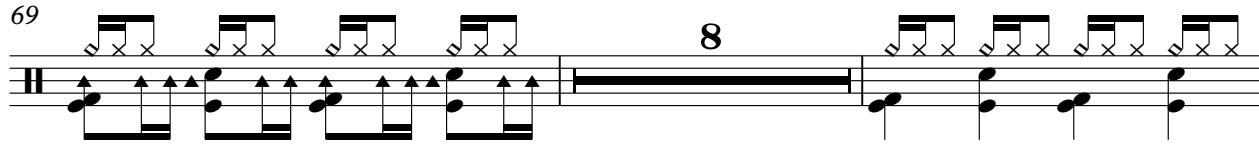

79

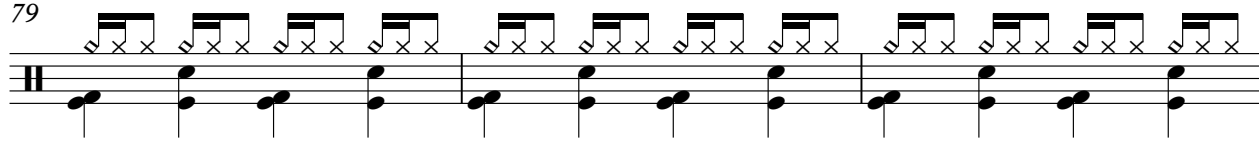

82

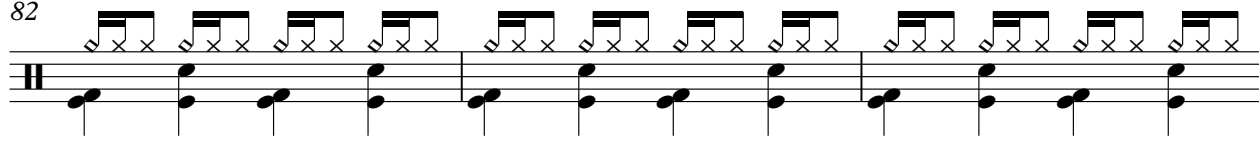

85

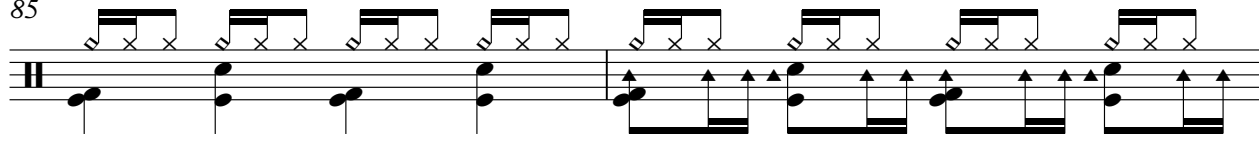

87

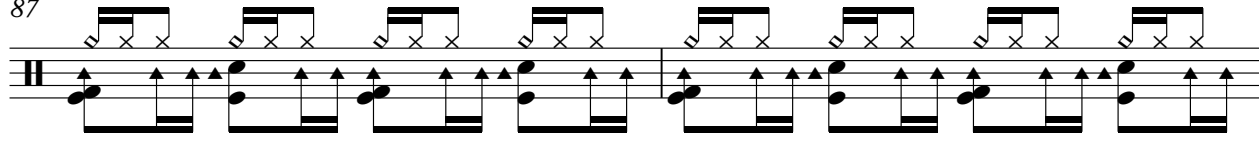

89

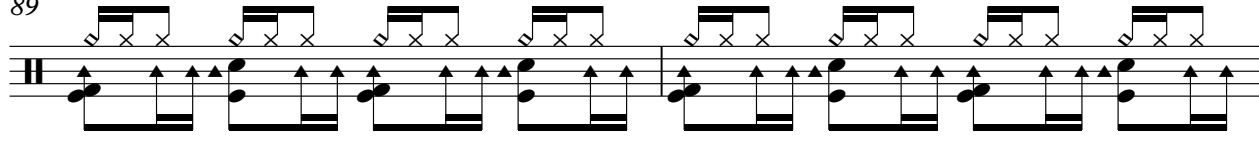

V.S.

Percussion

91

93

95

97

Tubular Bells

♩ = 161,000351

63

61 62 63

66

28

4

64 65 66 67

Shamisen

♩ = 161,000351
ALLESNUR

5

8

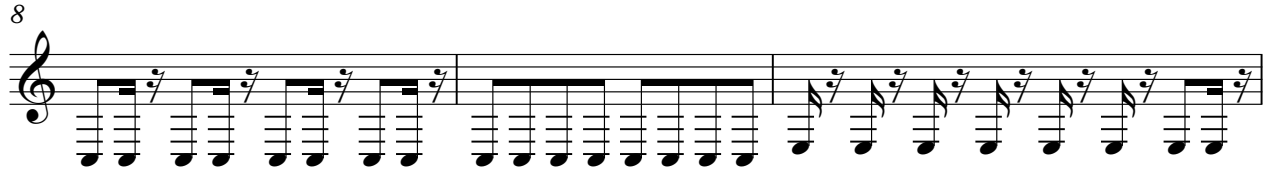

11

13

15

17

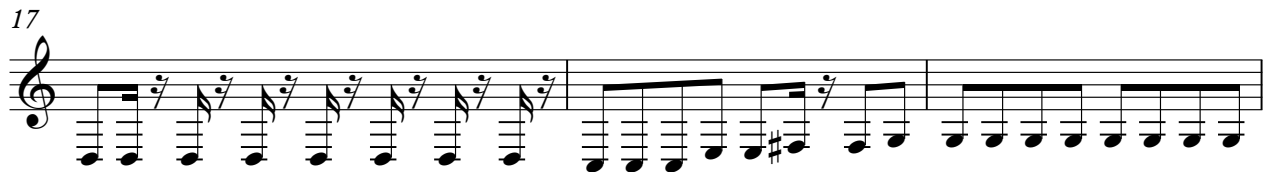

20

24

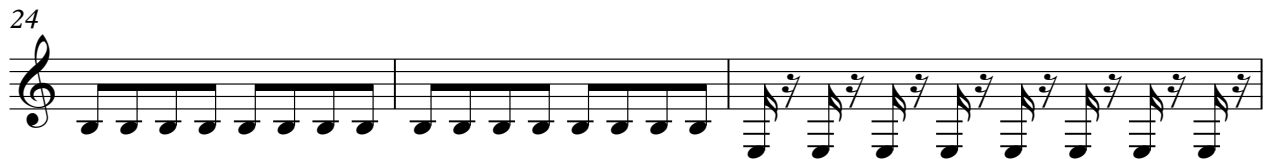

27

30

V.S.

32

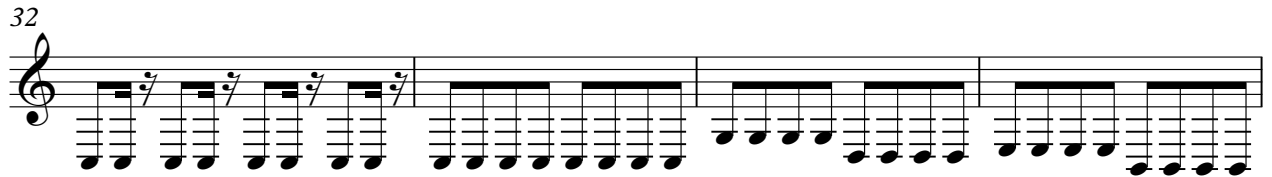

36

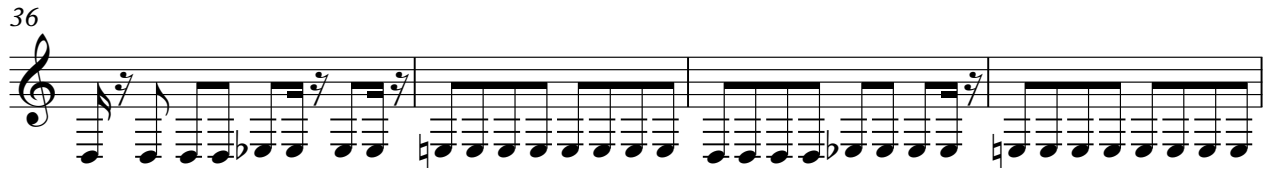

40

42

44

46

49

53

56

58

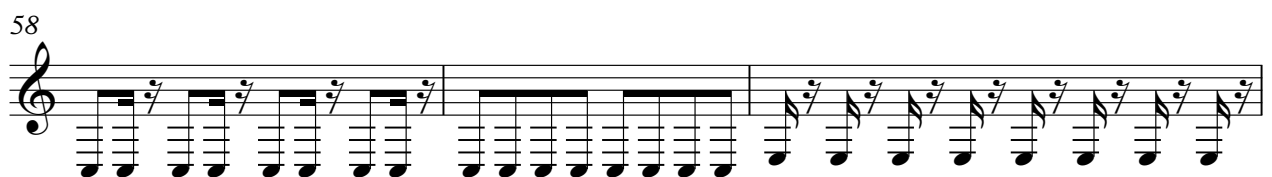

61

64

68

71

75

79

83

86

88

91

V.S.

94

96

5-string Fretless Electric Bass

♩ = 161,000351

5

9

13

17

21

25

29

33

37

41

V.S.

45

49

53

57

61

65

69

80

84

88

92

95

Alto

♩ = 161,000351

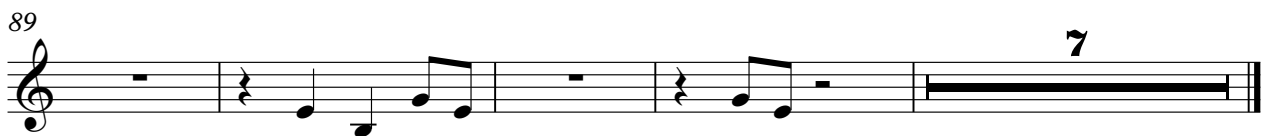
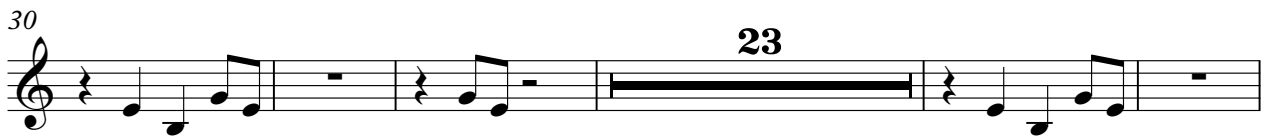

Quintus

♩ = 161,000351

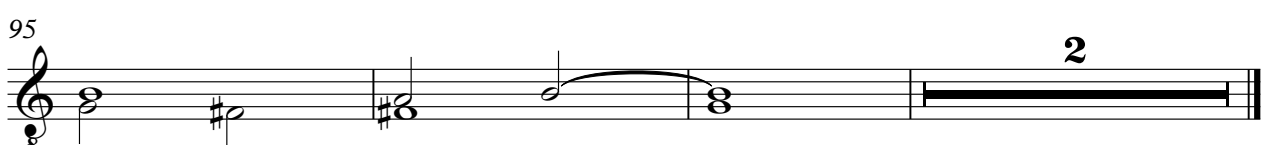
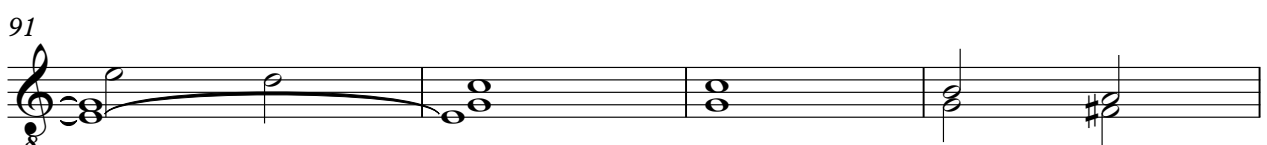
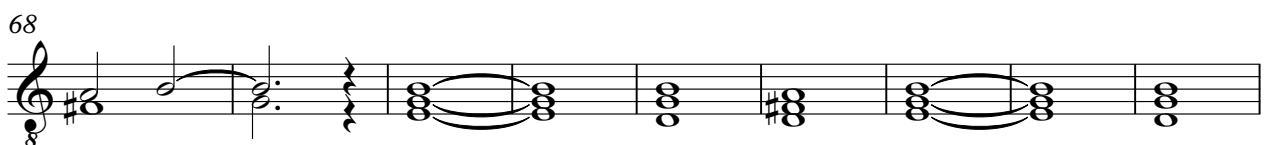
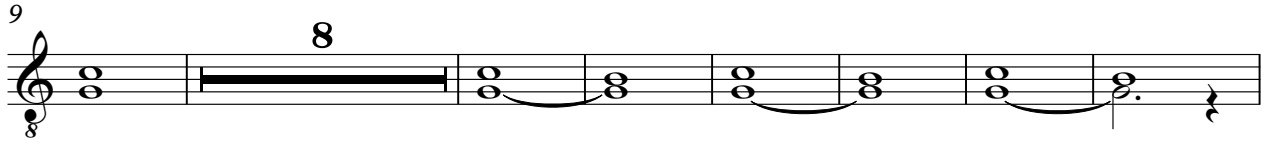
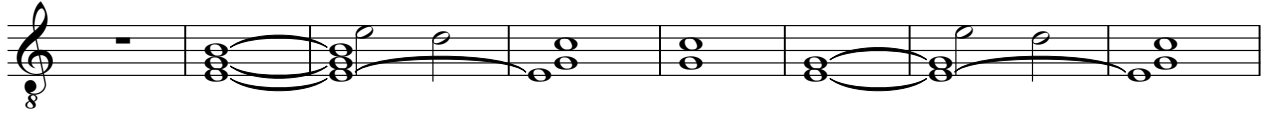

Quintus

♩ = 161,000351

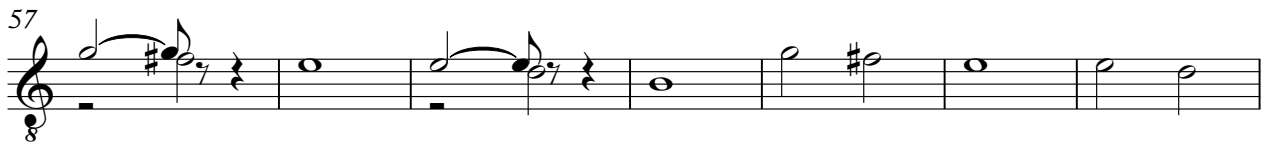

2

Quintus

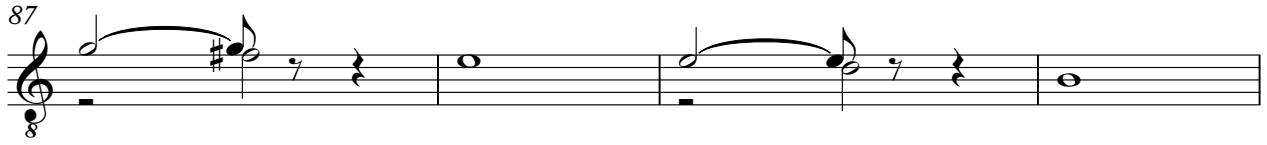

Synth Voice

♩ = 161,000351

9

17

24

18

2

48

56

22

82

14

Lead 4 (Chiff)

♩ = 161,000351

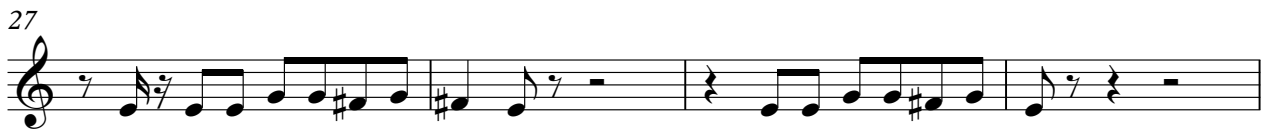

Lead 4 (Chiff)

97

Breath Noise

♩ = 161,000351

63

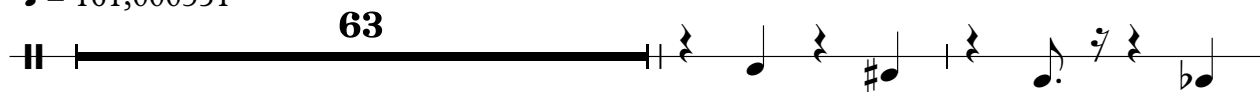

66

28

4

