

# Die Prinzen - Kussen Verboten 2

♩ = 122,000816  
KUSSENVE

4

Perc.

J. Gtr.

A. Bass

A.

Syn. Voice

5

Perc.

J. Gtr.

A. Bass

A.

6

Perc.

J. Gtr.

A. Bass

A.

Syn. Voice

7

Perc.

J. Gtr.

A. Bass

A.

8

9

10

Perc.

J. Gtr.

A. Bass

A.

Syn. Voice

11

Perc.

J. Gtr.

A.

Syn. Voice

FX 5

12

13

14

Perc.

J. Gtr.

A.

Syn. Voice

15

Perc.

J. Gtr.

16

Perc. J. Gtr. A. Bass A. Syn. Voice FX 5 FX 5

17

18

Perc.

J. Gtr.

A. Bass

A.

Syn. Voice

FX 5

FX 5

19

Perc.

A. Bass

A.

Syn. Voice

FX 5

FX 5

20

Perc.

J. Gtr.

A. Bass

A.

FX 5

Detailed description of the musical score: The score is divided into two systems, measures 19 and 20.   
Measure 19:   
- Percussion: A complex rhythmic pattern with eighth and sixteenth notes, including accents and rests.   
- A. Bass: A bass line with notes on the F1, G1, and A1 strings, featuring a sharp sign on the G1 note.   
Measure 20:   
- Percussion: A complex rhythmic pattern with eighth and sixteenth notes, including accents and rests.   
- A. Bass: A bass line with notes on the F1, G1, and A1 strings, featuring a sharp sign on the G1 note.   

21

Perc. J. Gtr. A. Bass A. FX 5

23

Perc. J. Gtr. A. Bass A. FX 5 FX 5

25

Perc.

A. Bass

A.

Syn. Voice

FX 5

FX 5

26

Perc.

A. Bass

A.

FX 5

FX 5

27

Perc.

J. Gtr.

A. Bass

A.

Syn. Voice

FX 5

28

Perc.

J. Gtr.

A. Bass

A.

29

Perc.

J. Gtr.

A. Bass

A.

Syn. Voice

30

Perc.

J. Gtr.

A. Bass

A.

31

Perc. J. Gtr. A. Bass A. Syn. Voice

32

Perc. J. Gtr. A. Bass A.

33

Perc.

J. Gtr.

A. Bass

A.

Syn. Voice

34

Perc.

J. Gtr.

A. Bass

A.

35

Perc. J. Gtr. A. Bass A. Syn. Voice

36

Perc. J. Gtr. A. Syn. Voice FX 5

37

Perc.

J. Gtr.

A.

Syn. Voice

FX 5

38

Perc.

J. Gtr.

A.

Syn. Voice

FX 5

39

Perc.

J. Gtr.

A.

Syn. Voice

Detailed description of the musical score for measures 39-40. The score consists of four staves: Percussion (Perc.), J. Gtr. (Jazz Guitar), A. (Acoustic guitar), and Syn. Voice (Synthesizer Voice). Measure 39: Perc. has a steady eighth-note pattern with accents. J. Gtr. has a melodic line starting with a slur over the first two notes. A. has chords with slash marks indicating strumming. Syn. Voice has a bass line with a sharp sign. Measure 40: Perc. continues the eighth-note pattern. J. Gtr. has a melodic line with a slur over the last two notes. A. has chords with slash marks. Syn. Voice has a bass line with a sharp sign.

40

Perc.

J. Gtr.

Detailed description of the musical score for measures 40-41. The score consists of two staves: Percussion (Perc.) and J. Gtr. (Jazz Guitar). Measure 40: Perc. has a steady eighth-note pattern with accents. J. Gtr. has a melodic line with a slur over the last two notes. Measure 41: Perc. continues the eighth-note pattern. J. Gtr. has a melodic line with a slur over the last two notes.

41

Perc.

J. Gtr.

A. Bass

A.

Syn. Voice

FX 5

FX 5

42

Perc.

J. Gtr.

A. Bass

A.

Syn. Voice

FX 5

FX 5

43

44

Perc.

A. Bass

A.

Syn. Voice

FX 5

FX 5

45

Perc.

J. Gtr.

A. Bass

A.

FX 5

46

Perc. J. Gtr. A. Bass A. FX 5

48

Perc. J. Gtr. A. Bass A. FX 5

50

Perc.

J. Gtr.

A. Bass

A.

FX 5

52

Perc.

J. Gtr.

A. Bass

A.

FX 5

54

56

58

Perc.

J. Gtr.

A. Bass

A.

Syn. Voice

FX 5

FX 5

59

60

Perc.

J. Gtr.

A. Bass

A.

Syn. Voice

FX 5

FX 5

61

Perc.

A. Bass

A.

Syn. Voice

FX 5

FX 5

62

Perc.

J. Gtr.

A. Bass

A.

FX 5

Detailed description of the musical score: The score is for measures 61 and 62. Measure 61 features a Percussion staff with a rhythmic pattern of eighth notes and rests, an A. Bass staff with a bass line, an A. staff with a chord, a Syn. Voice staff with a single note, and two FX 5 staves. Measure 62 features a Percussion staff with a rhythmic pattern, a J. Gtr. staff with a guitar line, an A. Bass staff with a bass line, an A. staff with a chord, and an FX 5 staff with a guitar line.

63

Perc.

J. Gtr.

A. Bass

A.

FX 5

64

Perc.

J. Gtr.

A. Bass

A.

FX 5

66

Perc.

J. Gtr.

A. Bass

A.

Syn. Voice

FX 5

FX 5

67

Perc. J. Gtr. A. Bass A. Syn. Voice FX 5 FX 5

68

69

Perc.

J. Gtr.

A. Bass

A.

Syn. Voice

FX 5

FX 5

70

Perc.

J. Gtr.

A. Bass

A.

FX 5

71

Perc.

J. Gtr.

A. Bass

A.

FX 5

72

Perc.

J. Gtr.

A. Bass

A.

FX 5

74

J. Gtr.

A.

FX 5

76

# Die Prinzen - Kussen Verboten 2

## Percussion

♩ = 122,000816

KUSSENVE

2

V.S.

22

24

26

28

30

32

34

36

38

40

42

44

46

48

50

52

54

55

58

60

62

64

66

68

70

72

74

♩ = 122,000816

42

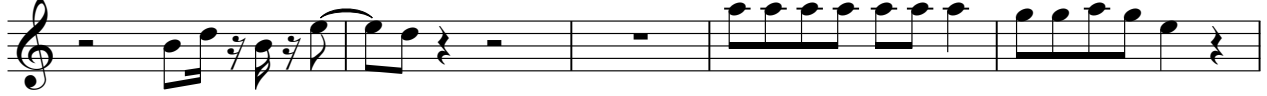

47

52

57

62

66

71

75

2

# Die Prinzen - Kussen Verboten 2

Acoustic Bass

♩ = 122,000816

2

6

10

5

18

23

28

32

36

5

44

50

2

2

Acoustic Bass

58

62

67

70

# Die Prinzen - Kussen Verboten 2

Alto

♩ = 122,000816

2

6

9

13

18

24

27

30

33

37

41

48

54

60

67

73

2

# Die Prinzen - Kussen Verboten 2

Synth Voice

♩ = 122,000816

3

10

18

29

36

45

13

4

66

8

2

♩ = 122,000816

10

14 2

19

24 9

36 2

41

45

50

56

60

FX 5 (Brightness)

65

70

74

♩ = 122,000816

15

18

4

25

13

41

44

13

59

62

4

68

8

2
