

Die Prinzen - UBERALL

♩ = 161,000351

♩ = 161,000351

6

DRUMS
SYN BASS 1
SYNVOX
VOICE OOHS
VOICE OOHS
BIRD

9

DRUMS
CHOIR AAHS
SYN BASS 1
SYNVOX
VOICE OOHS
VOICE OOHS
BIRD
SEASHORE

12

15

17

DRUMS
MELODY
SYN BASS 1
SYNVOX
VOICE OOHS
VOICE OOHS

19

DRUMS
MELODY
CHOIR AAHS
SYN BASS 1
SYNVOX
VOICE OOHS
VOICE OOHS

21

DRUMS

CHOIR AAHS

SYN BASS 1

SYNVOX

VOICE OOHS

VOICE OOHS

23

DRUMS

MELODY

CHOIR AAHS

SYN BASS 1

SYNVOX

VOICE OOHS

VOICE OOHS

25

DRUMS

MELODY

SYN BASS 1

SYNVOX

VOICE OOHS

VOICE OOHS

27

DRUMS

MELODY

CHOIR AAHS

SYN BASS 1

SYNVOX

VOICE OOHS

VOICE OOHS

29

31

33

DRUMS

MELODY

SYN BASS 1

SYNVOX

VOICE OOHS

VOICE OOHS

35

DRUMS

MELODY

SYN BASS 1

SYNVOX

VOICE OOHS

VOICE OOHS

37

DRUMS

MELODY

SYN BASS 1

SYNVOX

VOICE OOHS

VOICE OOHS

40

OCARINA

DRUMS

MELODY

SYN BASS 1

SYNVOX

VOICE OOHS

VOICE OOHS

SEASHORE

44

DRUMS

MELODY

SYN BASS 1

SYNVOX

VOICE OOHS

VOICE OOHS

47

DRUMS

MELODY

SYN BASS 1

SYNVOX

VOICE OOHS

VOICE OOHS

50

DRUMS: A drum set with a snare drum and a kick drum. The snare drum is marked with 'x' and the kick drum with 'o'. The pattern consists of a snare on the first and third beats of each measure, and a kick on the second and fourth beats.

MELODY: Treble clef. Starts with a quarter note G4, followed by a quarter note A4, a quarter note B4, and a quarter note C5. A slur covers the last two notes. The next measure has a half note G4, and the third measure has a half note F4.

SYN BASS 1: Bass clef. A steady eighth-note pattern: G2, A2, B2, C3, D3, E3, F3, G3.

SYNVOX: Treble clef. Starts with a quarter note G4, followed by a quarter note A4, a quarter note B4, and a quarter note C5. A slur covers the last two notes. The next measure has a half note G4, and the third measure has a half note F4.

VOICE OOHS (top): Treble clef. A steady eighth-note pattern: G2, A2, B2, C3, D3, E3, F3, G3.

VOICE OOHS (bottom): Treble clef. Starts with a whole note chord G2-A2-B2-C3, followed by a whole note chord G2-A2-B2-C3, and a whole note chord G2-A2-B2-C3.

53

DRUMS: A drum set with a snare drum and a kick drum. The snare drum is marked with 'x' and the kick drum with 'o'. The pattern consists of a snare on the first and third beats of each measure, and a kick on the second and fourth beats.

MELODY: Treble clef. Starts with a quarter note G4, followed by a quarter note A4, a quarter note B4, and a quarter note C5. A slur covers the last two notes. The next measure has a half note G4, and the third measure has a half note F4.

SYN BASS 1: Bass clef. A steady eighth-note pattern: G2, A2, B2, C3, D3, E3, F3, G3.

SYNVOX: Treble clef. Starts with a quarter note G4, followed by a quarter note A4, a quarter note B4, and a quarter note C5. A slur covers the last two notes. The next measure has a half note G4, and the third measure has a half note F4.

VOICE OOHS (top): Treble clef. A steady eighth-note pattern: G2, A2, B2, C3, D3, E3, F3, G3.

VOICE OOHS (bottom): Treble clef. Starts with a whole note chord G2-A2-B2-C3, followed by a whole note chord G2-A2-B2-C3, and a whole note chord G2-A2-B2-C3.

DRUMS
MELODY
CHOIR AAHS
SYN BASS 1
SYNVOX
VOICE OOHS
VOICE OOHS

DRUMS
MELODY
SYN BASS 1
SYNVOX
VOICE OOHS
VOICE OOHS

61

DRUMS

MELODY

SYN BASS 1

SYNVOX

VOICE OOHS

VOICE OOHS

63

OCARINA

DRUMS

MELODY

CHOIR AAHS

SYN BASS 1

SYNVOX

VOICE OOHS

VOICE OOHS

SEASHORE

65

OCARINA

DRUMS

CHOIR AAHS

SYN BASS 1

SYNVOX

VOICE OOHS

VOICE OOHS

SEASHORE

67

OCARINA

DRUMS

MELODY

CHOIR AAHS

SYN BASS 1

SYNVOX

VOICE OOHS

VOICE OOHS

69

71

73

DRUMS

CHOIR AAHS

SYN BASS 1

SYNVOX

VOICE OOHS

VOICE OOHS

75

DRUMS

MELODY

SYN BASS 1

SYNVOX

VOICE OOHS

VOICE OOHS

77

79

81

DRUMS

MELODY

SYN BASS 1

SYNVOX

VOICE OOHS

VOICE OOHS

84

DRUMS

MELODY

SYN BASS 1

SYNVOX

VOICE OOHS

VOICE OOHS

87

90

DRUMS

MELODY

SYN BASS 1

SYNVOX

VOICE OOHS

VOICE OOHS

DRUMS

MELODY

SYN BASS 1

SYNVOX

VOICE OOHS

VOICE OOHS

98

DRUMS

MELODY

SYN BASS 1

SYNVOX

VOICE OOHS

VOICE OOHS

100

OCARINA

DRUMS

MELODY

SYN BASS 1

SYNVOX

VOICE OOHS

VOICE OOHS

102

OCARINA
DRUMS
MELODY
SYN BASS 1
SYNVOX
VOICE OOHS
VOICE OOHS
SEASHORE

104

OCARINA
DRUMS
MELODY
SYN BASS 1
SYNVOX
VOICE OOHS
VOICE OOHS
SEASHORE

107

DRUMS

MELODY

SYN BASS 1

SYNVOX

VOICE OOHHS

VOICE OOHHS

110

DRUMS

MELODY

SYN BASS 1

SYNVOX

VOICE OOHHS

VOICE OOHHS

113

DRUMS

MELODY

SYN BASS 1

SYNVOX

VOICE OOHS

VOICE OOHS

116

DRUMS

MELODY

SYN BASS 1

SYNVOX

VOICE OOHS

VOICE OOHS

119

DRUMS

MELODY

SYN BASS 1

SYNVOX

VOICE OOHS

VOICE OOHS

122

DRUMS

MELODY

SYN BASS 1

SYNVOX

VOICE OOHS

VOICE OOHS

125

DRUMS

MELODY

SYN BASS 1

SYNVOX

VOICE OOHS

VOICE OOHS

128

DRUMS

MELODY

SYN BASS 1

SYNVOX

VOICE OOHS

VOICE OOHS

131

DRUMS

MELODY

SYN BASS 1

SYNVOX

VOICE OOHS

VOICE OOHS

134

OCARINA

DRUMS

MELODY

CHOIR AAHS

SYNVOX

VOICE OOHS

BIRD

SEASHORE

DRUMS

Die Prinzen - UBERALL

♩ = 161,000351

6

10

14

17

19

21

23

25

27

V.S.

DRUMS

29

31

33

35

37

39

43

47

51

55

DRUMS

59

61

63

65

67

69

71

73

75

77

V.S.

79

81

83

87

91

95

98

100

102

104

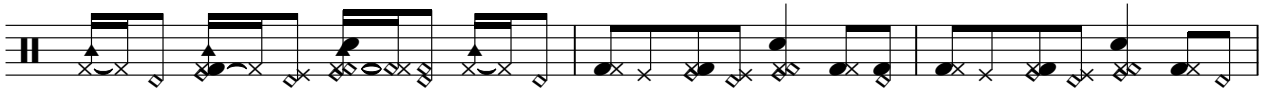

107

111

115

119

123

127

131

Die Prinzen - UBERALL

MELODY

♩ = 161,000351

13

18

25

32

36

43

48

54

60

Detailed description of the musical score: The score consists of nine staves of music. Staff 13 starts with a whole rest followed by a triplet of eighth notes. Staff 18 begins with a quarter note, followed by eighth notes and a triplet of eighth notes. Staff 25 features a triplet of eighth notes and a quarter note. Staff 32 contains eighth notes and quarter notes. Staff 36 includes a triplet of eighth notes and a half note. Staff 43 shows a sequence of quarter notes with sharps. Staff 48 has quarter notes and half notes with beams. Staff 54 features half notes and quarter notes with beams. Staff 60 ends with a triplet of eighth notes.

MELODY

120

125

129

133

5

CHOIR AAHS

Die Prinzen - UBERALL

♩ = 161,000351

9

15

4 3

27

25

57

38 4

67

3

75

54 10 2

♩ = 161,000351

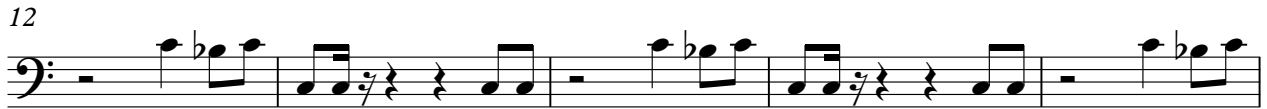

43

46

49

52

55

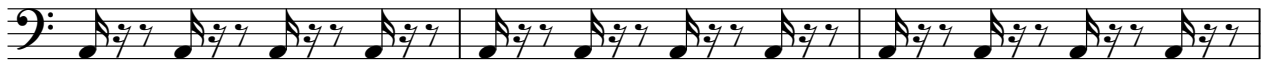

58

62

67

72

77

82

86

89

92

95

99

104

107

110

113

V.S.

♩ = 161,000351

10

19

28

36

44

51

59

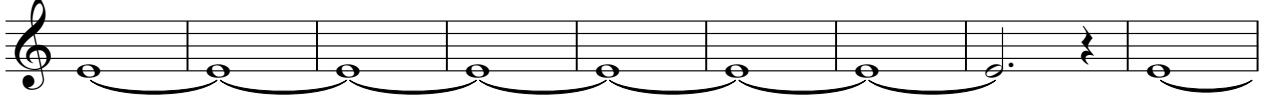

68

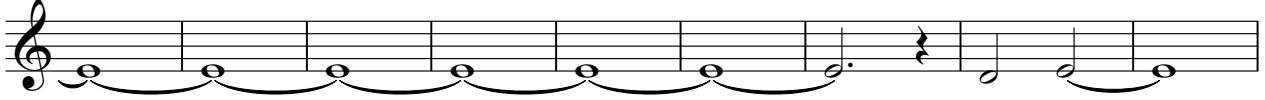

77

85

93

101

109

117

123

129

134

2

VOICE OOHS

VOICE OOHS

V.S.

VOICE OOHS

114

117

120

123

126

129

131

VOICE OOHS

Die Prinzen - UBERALL

♩ = 161,000351

10

19

28

37

46

53

61

70

79

V.S.

VOICE OOHS

88

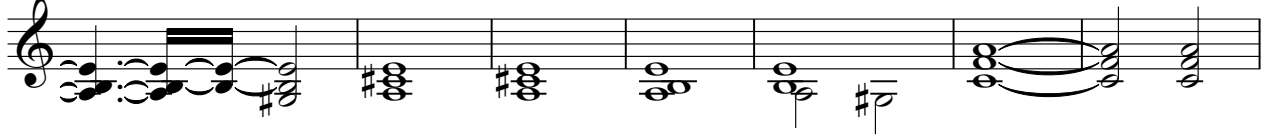

95

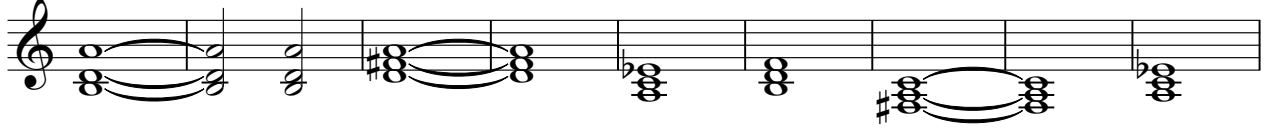

104

111

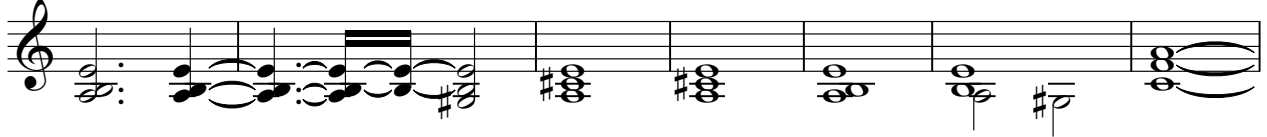

118

125

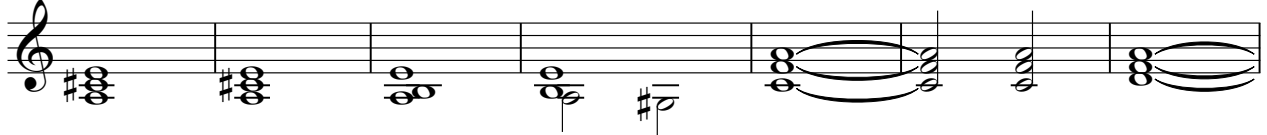

132

BIRD

Die Prinzen - UBERALL

♩ = 161,000351

5

10

114

129

10 2

SEASHORE

Die Prinzen - UBERALL

♩ = 161,000351

7

13

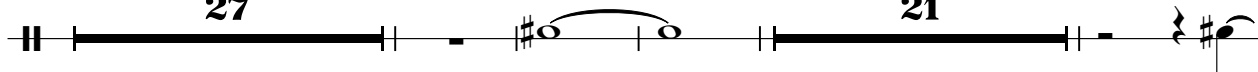

27 21

65

35

104

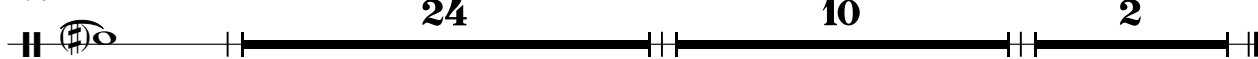

24 10 2