

♩ = 118,000137

Flute

Percussion

Jazz Guitar

Sitar

Electric Bass

Soprano

Bandoneon

Synth Strings

♩ = 118,000137

FX 5 (Brightness)

DIEWIRTI

Solo

4

Fl.

Perc.

J. Gtr.

Sit.

E. Bass

Syn. Str.

6

Fl.

Perc.

J. Gtr.

Sit.

E. Bass

Syn. Str.

8

Fl.

Perc.

J. Gtr.

Sit.

E. Bass

Syn. Str.

10

Fl.

Perc.

J. Gtr.

Sit.

E. Bass

Band.

Syn. Str.

FX 5

12

Perc.

J. Gtr.

E. Bass

Band.

Syn. Str.

FX 5

14

Fl.

Perc.

J. Gtr.

E. Bass

Band.

Syn. Str.

FX 5

Solo

16

Perc.

J. Gtr.

E. Bass

Band.

Syn. Str.

FX 5

18

Fl.

Perc.

J. Gtr.

E. Bass

Band.

Syn. Str.

FX 5

20

Perc.

J. Gtr.

E. Bass

Band.

Syn. Str.

FX 5

22

Fl.

Perc.

J. Gtr.

E. Bass

Band.

Syn. Str.

FX 5

24

Perc.

J. Gtr.

E. Bass

Band.

Syn. Str.

FX 5

26

Fl.

Perc.

J. Gtr.

E. Bass

S.

Band.

Syn. Str.

FX 5

28

Fl.

Perc.

J. Gtr.

E. Bass

S.

Band.

Syn. Str.

FX 5

30

Fl.

Perc.

J. Gtr.

E. Bass

S.

Band.

Syn. Str.

FX 5

34

Fl.

Perc.

J. Gtr.

E. Bass

S.

Band.

Syn. Str.

FX 5

36

Fl.

Perc.

J. Gtr.

E. Bass

S.

Band.

Syn. Str.

FX 5

38

Fl.

Perc.

J. Gtr.

E. Bass

S.

Band.

Syn. Str.

FX 5

40

Fl.

Perc.

J. Gtr.

E. Bass

S.

Band.

Syn. Str.

FX 5

Solo

Solo

42

Fl.

Perc.

J. Gtr.

E. Bass

S.

Band.

Syn. Str.

FX 5

Solo

44

Perc.

J. Gtr.

E. Bass

Band.

Syn. Str.

FX 5

Solo

46

48

50

Fl.

Perc.

J. Gtr.

E. Bass

S.

Band.

Syn. Str.

FX 5

Solo

52

Perc.

J. Gtr.

E. Bass

Band.

Syn. Str.

FX 5

Solo

54

Fl.

Perc.

J. Gtr.

E. Bass

Band.

Syn. Str.

FX 5

Solo

56

Perc.

J. Gtr.

E. Bass

Band

Syn. Str.

FX 5

Solo

58

Fl.

Perc.

J. Gtr.

E. Bass

S.

Band.

Syn. Str.

FX 5

Solo

60

Fl.

Perc.

J. Gtr.

E. Bass

S.

Band.

Syn. Str.

FX 5

Solo

62

Fl.

Perc.

J. Gtr.

E. Bass

S.

Band.

Syn. Str.

FX 5

Solo

64

Fl.

Perc.

J. Gtr.

E. Bass

S.

Band.

Syn. Str.

FX 5

Solo

66

Fl.

Perc.

J. Gtr.

E. Bass

S.

Band.

Syn. Str.

FX 5

Solo

68

Fl.

Perc.

J. Gtr.

E. Bass

S.

Band.

Syn. Str.

FX 5

Solo

70

Fl.

Perc.

J. Gtr.

E. Bass

S.

Band.

Syn. Str.

FX 5

Solo

72

Fl.

Perc.

J. Gtr.

E. Bass

S.

Band.

Syn. Str.

FX 5

Solo

74

Fl.

Perc.

J. Gtr.

E. Bass

S.

Band.

Syn. Str.

FX 5

Solo

76

Fl.

Perc.

J. Gtr.

E. Bass

S.

Band.

Syn. Str.

FX 5

Solo

79

Fl.

Perc.

J. Gtr.

E. Bass

Band.

Syn. Str.

FX 5

Solo

81

Fl.

Perc.

J. Gtr.

E. Bass

S.

Band.

Syn. Str.

FX 5

Solo

84

Fl.

Perc.

J. Gtr.

E. Bass

S.

Band.

Syn. Str.

FX 5

Solo

86

Fl.

Perc.

J. Gtr.

E. Bass

S.

Band.

Syn. Str.

FX 5

Solo

88

Fl.

Perc.

J. Gtr.

E. Bass

S.

Band.

Syn. Str.

FX 5

Solo

90

Fl.

Perc.

J. Gtr.

E. Bass

S.

Band.

Syn. Str.

FX 5

Solo

92

Fl.

Perc.

J. Gtr.

E. Bass

S.

Band.

Syn. Str.

FX 5

Solo

94

Fl.

Perc.

J. Gtr.

E. Bass

S.

Band.

Syn. Str.

FX 5

Solo

96

Fl.

Perc.

J. Gtr.

E. Bass

S.

Band.

Syn. Str.

FX 5

Solo

98

Fl.

Perc.

J. Gtr.

E. Bass

S.

Band.

Syn. Str.

FX 5

Solo

100

Fl.

Perc.

J. Gtr.

E. Bass

S.

Band.

Syn. Str.

FX 5

Solo

102

Fl.

Perc.

J. Gtr.

E. Bass

S.

Band.

Syn. Str.

FX 5

Solo

104

Fl.

Perc.

J. Gtr.

Sit.

E. Bass

S.

Band.

Syn. Str.

FX 5

Solo

3

# Flute

♩ = 118,000137

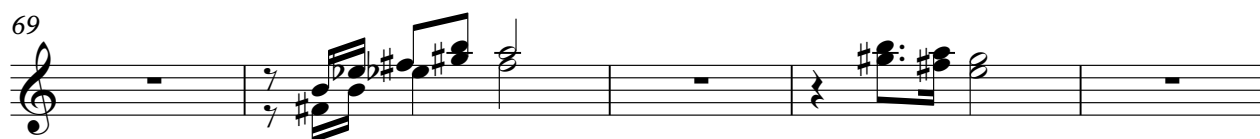
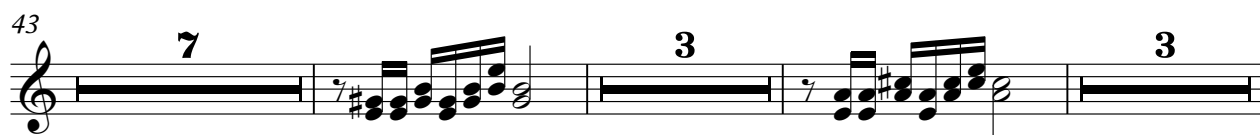
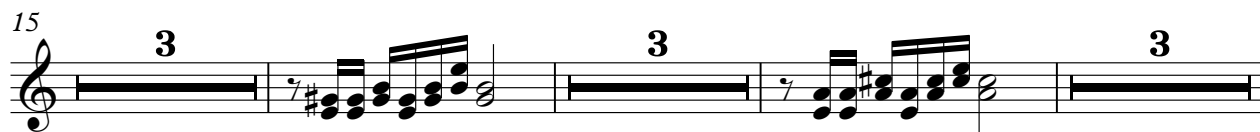
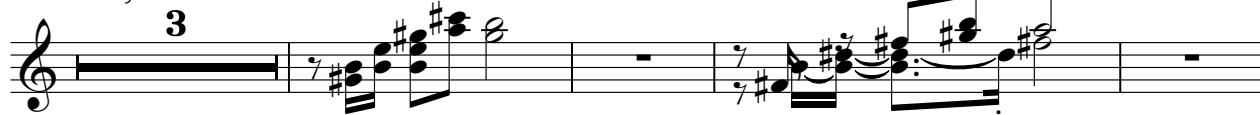

74

79

85

91

97

102

106

# Percussion

♩ = 118,000137

3

4

6

8

10

12

14

16

18

20

V.S.

Percussion

Percussion

42

44

46

48

50

52

54

56

58

60

V.S.

Percussion

84

86

88

90

92

94

96

98

100

102

V.S.

6

Percussion

104

106

An empty musical staff for measure 106, consisting of five horizontal lines.

# Jazz Guitar

♩ = 118,000137

2

6

9

12

15

18

21

24

27

30

V.S.

93

96

99

102

106

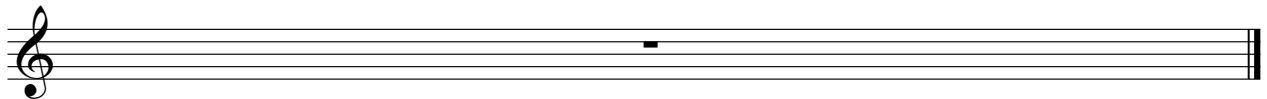

# Sitar

♩ = 118,000137

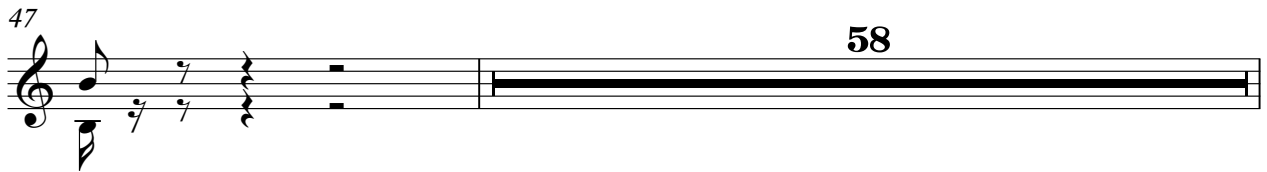
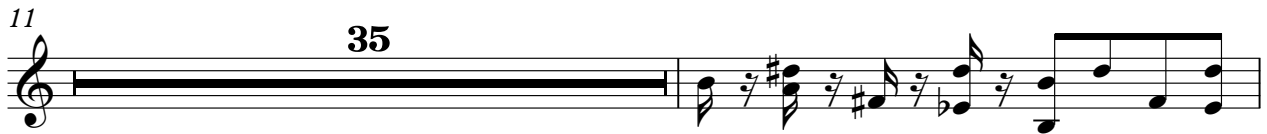

45

49

53

57

61

66

71

75

80

85

90

95

99

102

106

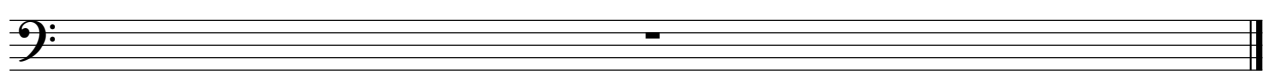

Soprano

♩ = 118,000137

25

30

34

38

42

7

58

62

66

70

73

3

4

83

88

92

96

100

102

106

# Bandoneon

♩ = 118,000137

**10**

13

16

19

22

27

29

32

35

V.S.

37

40

43

46

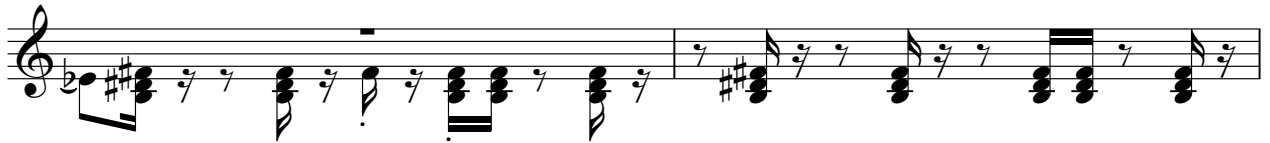

48

51

54

59

62

65

68

71

74

80

85

88

91

94

97

100

102

106

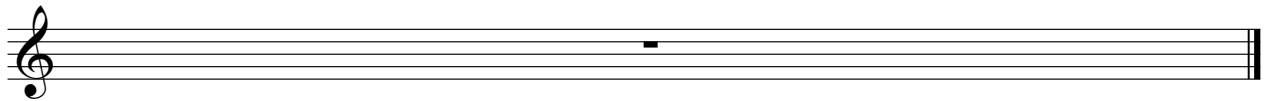

# Synth Strings

♩ = 118,000137

2

10

19

26

30

34

38

42

49

56

V.S.

Synth Strings

106

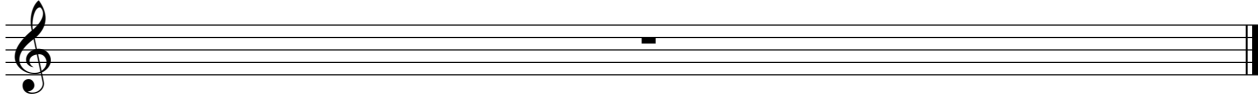

FX 5 (Brightness)

♩ = 118,000137

9

47

51

55

59

63

67

71

75

79

82

87

91

95

99

102

106

Solo

♩ = 118,000137

**13** **91**

106

# Solo

♩ = 118,000137

**31**

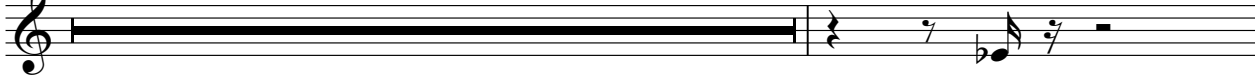

33

**8**

**65**

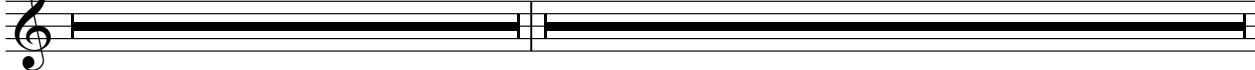

106

Solo

♩ = 118,000137

DIEWIRTI

**40**

46

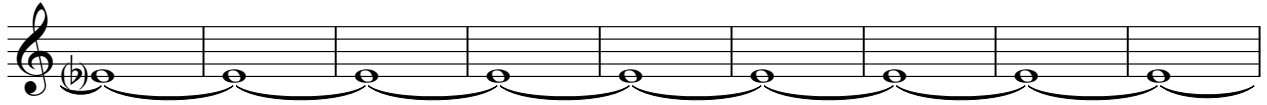

55

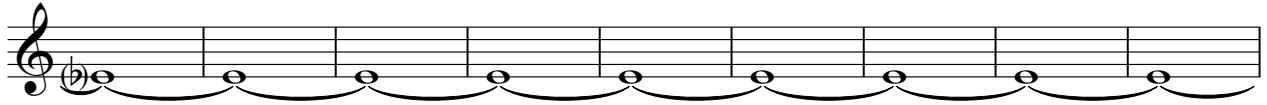

64

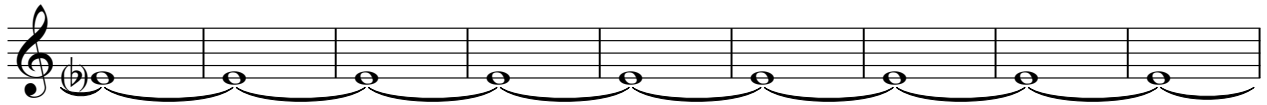

73

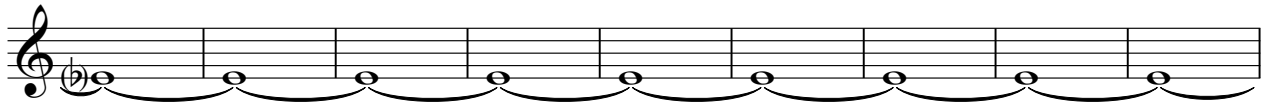

82

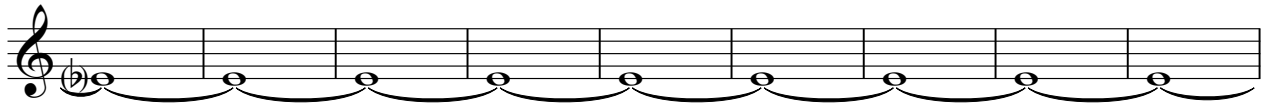

91

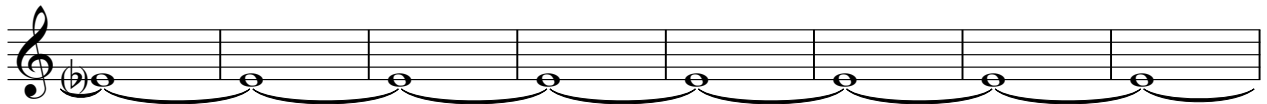

99

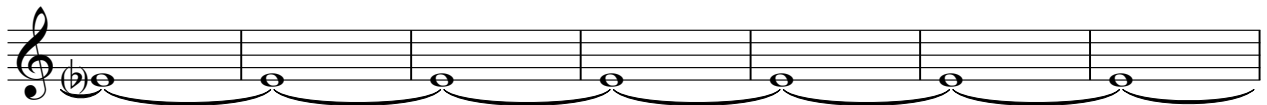

106

