

Die Wildecker Herzbuben - Hallo Frau Nachbarin 2

♩ = 120,000000

Flute

Clarinet in Bb

Percussion

Jazz Guitar

5-string Electric Bass

Bandoneon

Tape Sampler Keyboard [Strings]

FX 5 (Brightness)

Viola

♩ = 120,000000

5

Perc.

J. Gtr.

E. Bass

Band.

Tape Smp. Str.

Vla.

7

Fl.

Cl.

Perc.

J. Gtr.

E. Bass

Band.

Tape Smp. Str.

FX 5

Vla.

9

Fl.

Cl.

Perc.

J. Gtr.

E. Bass

Band.

FX 5

Vla.

11

Fl.

Cl.

Perc.

J. Gtr.

E. Bass

Band.

FX 5

Vla.

13

Fl.

Cl.

Perc.

J. Gtr.

E. Bass

Band.

FX 5

Vla.

15

Fl.

Cl.

Perc.

J. Gtr.

E. Bass

Band.

FX 5

Vla.

17

Fl.

Cl.

Perc.

J. Gtr.

E. Bass

Band.

FX 5

Vla.

19

Fl.

Cl.

Perc.

J. Gtr.

E. Bass

Band.

Tape Smp. Str

FX 5

Vla.

21

Perc.

J. Gtr.

E. Bass

Band.

Tape Smp. Str

FX 5

Vla.

23

Perc.

J. Gtr.

E. Bass

Band.

Tape Smp. Str

FX 5

Vla.

25

Perc.

J. Gtr.

E. Bass

Band.

Tape Smp. Str

FX 5

Vla.

27

Perc.

J. Gtr.

E. Bass

Band.

Tape Smp. Str

FX 5

Vla.

29

Perc.

J. Gtr.

E. Bass

Band.

Tape Smp. Str

FX 5

Vla.

31

Perc.

J. Gtr.

E. Bass

Band.

Tape Smp. Str

FX 5

Vla.

33

35

Fl.

Cl.

Perc.

J. Gtr.

E. Bass

Band.

Tape Smp. Str.

FX 5

Vla.

37

Fl.

Cl.

Perc.

J. Gtr.

E. Bass

Band.

FX 5

Vla.

39

Fl.

Cl.

Perc.

J. Gtr.

E. Bass

Band.

FX 5

Vla.

42

Fl.

Cl.

Perc.

J. Gtr.

E. Bass

Band.

FX 5

Vla.

45

Fl.

Cl.

Perc.

J. Gtr.

E. Bass

Band.

FX 5

Vla.

47

Fl.

Cl.

Perc.

J. Gtr.

E. Bass

Band.

Tape Smp. Str.

FX 5

Vla.

49

Perc.

J. Gtr.

E. Bass

Band.

Tape Smp. Str

FX 5

Vla.

51

Perc.

J. Gtr.

E. Bass

Band.

Tape Smp. Str

FX 5

Vla.

53

55

57

59

61

63

Fl.

Cl.

Perc.

J. Gtr.

E. Bass

Band.

Tape Smp. Str.

FX 5

Vln.

65

Fl.

Cl.

Perc.

J. Gtr.

E. Bass

Band.

FX 5

Vla.

68

Fl.

Cl.

Perc.

J. Gtr.

E. Bass

Band.

FX 5

Vla.

70

Fl.

Cl.

Perc.

J. Gtr.

E. Bass

Band.

FX 5

Vla.

72

Band.

Tape Smp. Str

FX 5

Vla.

74

Band. Tape Smp. Str. FX 5 Vla.

76

Band. Tape Smp. Str. FX 5 Vla.

78

Perc. E. Bass Band. Tape Smp. Str. FX 5 Vla.

80

82

Perc.

J. Gtr.

E. Bass

Band.

Tape Smp. Str

FX 5

Vla.

84

Musical score for Perc., J. Gtr., E. Bass, Band, Tape Smp. Str, FX 5, and Vla. The score is divided into two systems. The first system contains Perc., J. Gtr., and E. Bass. The second system contains Band, Tape Smp. Str, FX 5, and Vla. The Perc. part features a complex rhythmic pattern with accents. The J. Gtr. part consists of a series of chords with a rhythmic pattern. The E. Bass part has a simple melodic line. The Band part has a melodic line with a fermata. The Tape Smp. Str part has a complex rhythmic pattern with chords. The FX 5 part has a melodic line with a fermata. The Vla. part has a simple melodic line with a fermata.

86

Fl.

Cl.

Perc.

J. Gtr.

E. Bass

Band.

Tape Smp. Str.

FX 5

Vla.

88

Fl.

Cl.

Perc.

J. Gtr.

E. Bass

Band.

Tape Smp. Str.

FX 5

Vla.

90

Perc. J. Gtr. E. Bass Band Tape Smp. Str FX 5 Vla.

92

Fl.

Cl.

Perc.

J. Gtr.

E. Bass

Band.

Tape Smp. Str

FX 5

Vla.

94

Perc.

Flute

Die Wildecker Herzbuben - Hallo Frau Nachbarin 2

♩ = 120,000000

5

11

15

19

16

37

41

45

16

64

68

71

15

2

87

Flute

3

92

7

Die Wildecker Herzbuben - Hallo Frau Nachbarin 2

Clarinet in B \flat

$\text{♩} = 120,000000$

5

11

15

19

16

37

41

45

16

64

68

70

15

2

Clarinet in B \flat

87

3

92

7

Die Wildecker Herzbuben - Hallo Frau Nachbarin 2

Percussion

♩ = 120,000000

V.S.

Percussion

29

31

33

35

38

41

44

47

49

51

Percussion

53

55

57

59

61

63

66

69

71

Percussion

79

82

84

86

88

90

92

95

33

36

39

42

45

48

51

54

57

60

63

66

69

72

8

82

85

88

91

7

♩ = 120,000000

2

7

11

16

21

25

30

35

40

45

V.S.

50

55

60

65

69

7

80

85

90

7

♩ = 120,000000

7

13

18

21

25

29

33

38

43

47

51

55

59

64

69

73

77

81

85

90

Tape Sampler Keyboard [Strings] Die Wildecker Herzbuben - Hallo Frau Nachbarin 2

♩ = 120,000000

5

7 **12**

21

23

25

27

29

31

V.S.

33

35

48

50

52

54

56

58

60

62

Tape Sampler Keyboard [Strings]

92

♩ = 120,000000

4

10

16

20

24

29

33

38

43

47

V.S.

Viola

Die Wildecker Herzbuben - Hallo Frau Nachbarin 2

♩ = 120,000000

7

12

17

24

32

38

43

46

2

Viola

50

58

66

74

82

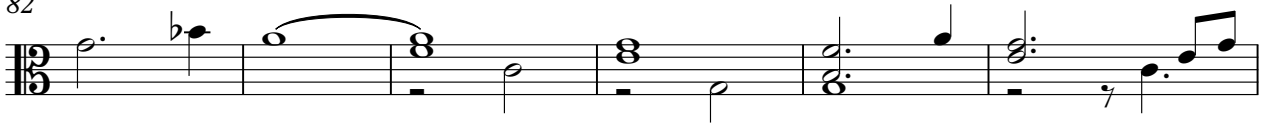

88

92

