

Die Wildecker Herzbuben - Und Heut` Verwohn Ich Dich

♩ = 193,000519

TRUMPET

DRUMS

MUTED GTR

STEEL GTR

FINGERDBAS

MELODY

ACCORDION

SYN STRING

SYNTHBRASS

FANTASIA

♩ = 193,000519

7

TRUMPET

MUTED GTR

FINGERDBAS

SYN STRING

FANTASIA

11

TRUMPET

DRUMS

MUTED GTR

FINGERDBAS

ACCORDION

SYN STRING

FANTASIA

14

TRUMPET

DRUMS

MUTED GTR

STEEL GTR

FINGERDBAS

MELODY

ACCORDION

SYN STRING

FANTASIA

17

DRUMS

MUTED GTR

STEEL GTR

FINGERDBAS

MELODY

SYN STRING

21

DRUMS

MUTED GTR

STEEL GTR

FINGERDBAS

MELODY

SYN STRING

SYNTHBRASS

25

DRUMS
MUTED GTR
STEEL GTR
FINGERDBAS
MELODY
SYN STRING
SYNTHBRASS

29

DRUMS
MUTED GTR
STEEL GTR
FINGERDBAS
MELODY
SYN STRING

33

DRUMS

MUTED GTR

STEEL GTR

FINGERDBAS

MELODY

SYN STRING

SYNTHBRASS

37

DRUMS

MUTED GTR

STEEL GTR

FINGERDBAS

MELODY

ACCORDION

SYN STRING

SYNTHBRASS

41

DRUMS

MUTED GTR

STEEL GTR

FINGERDBAS

MELODY

ACCORDION

SYN STRING

SYNTHBRASS

FANTASIA

44

DRUMS

MUTED GTR

STEEL GTR

FINGERDBAS

MELODY

ACCORDION

SYN STRING

SYNTHBRASS

FANTASIA

47

DRUMS

MUTED GTR

STEEL GTR

FINGERDBAS

MELODY

ACCORDION

SYN STRING

SYNTHBRASS

FANTASIA

50

DRUMS
MUTED GTR
STEEL GTR
FINGERDBAS
MELODY
ACCORDION
SYN STRING
SYNTHBRASS

53

DRUMS
MUTED GTR
STEEL GTR
FINGERDBAS
MELODY
ACCORDION
SYN STRING
SYNTHBRASS
FANTASIA

56

DRUMS

MUTED GTR

STEEL GTR

FINGERDBAS

MELODY

ACCORDION

SYN STRING

SYNTHBRASS

FANTASIA

59

DRUMS

MUTED GTR

STEEL GTR

FINGERDBAS

MELODY

ACCORDION

SYN STRING

SYNTHBRASS

62

DRUMS

MUTED GTR

STEEL GTR

FINGERDBAS

MELODY

ACCORDION

SYN STRING

SYNTHBRASS

65

DRUMS

MUTED GTR

STEEL GTR

FINGERDBAS

MELODY

ACCORDION

SYN STRING

68

DRUMS

MUTED GTR

STEEL GTR

FINGERDBAS

MELODY

ACCORDION

SYN STRING

SYNTHBRASS

71

DRUMS

MUTED GTR

STEEL GTR

FINGERDBAS

MELODY

ACCORDION

SYN STRING

SYNTHBRASS

74

DRUMS

MUTED GTR

STEEL GTR

FINGERDBAS

MELODY

ACCORDION

SYN STRING

SYNTHBRASS

77

DRUMS

MUTED GTR

STEEL GTR

FINGERDBAS

MELODY

ACCORDION

SYN STRING

80

DRUMS

MUTED GTR

STEEL GTR

FINGERDBAS

MELODY

ACCORDION

SYN STRING

SYNTHBRASS

83

DRUMS

MUTED GTR

STEEL GTR

FINGERDBAS

MELODY

ACCORDION

SYN STRING

SYNTHBRASS

86

DRUMS

MUTED GTR

STEEL GTR

FINGERDBAS

MELODY

ACCORDION

SYN STRING

SYNTHBRASS

89

DRUMS

MUTED GTR

STEEL GTR

FINGERDBAS

MELODY

ACCORDION

SYN STRING

SYNTHBRASS

FANTASIA

92

DRUMS

MUTED GTR

STEEL GTR

FINGERDBAS

MELODY

ACCORDION

SYN STRING

SYNTHBRASS

FANTASIA

95

DRUMS

MUTED GTR

STEEL GTR

FINGERDBAS

MELODY

ACCORDION

SYN STRING

SYNTHBRASS

FANTASIA

98

DRUMS

MUTED GTR

STEEL GTR

FINGERDBAS

MELODY

ACCORDION

SYN STRING

SYNTHBRASS

101

DRUMS

MUTED GTR

STEEL GTR

FINGERDBAS

MELODY

ACCORDION

SYN STRING

SYNTHBRASS

FANTASIA

104

DRUMS

MUTED GTR

STEEL GTR

FINGERDBAS

MELODY

ACCORDION

SYN STRING

SYNTHBRASS

FANTASIA

107

DRUMS

MUTED GTR

STEEL GTR

FINGERDBAS

MELODY

ACCORDION

SYN STRING

SYNTHBRASS

110

TRUMPET
DRUMS
MUTED GTR
STEEL GTR
FINGERDBAS
MELODY
ACCORDION
SYN STRING
SYNTHBRASS

113

TRUMPET
DRUMS
MUTED GTR
FINGERDBAS
ACCORDION
SYN STRING

116

TRUMPET
DRUMS
MUTED GTR
FINGERDBAS
ACCORDION
SYN STRING

119

TRUMPET
DRUMS
MUTED GTR
FINGERDBAS
ACCORDION
SYN STRING

122

TRUMPET
DRUMS
MUTED GTR
FINGERDBAS
ACCORDION
SYN STRING

125

TRUMPET
DRUMS
MUTED GTR
FINGERDBAS
ACCORDION
SYN STRING

128

TRUMPET
DRUMS
MUTED GTR
FINGERDBAS
ACCORDION
SYN STRING
SYNTHBRASS

131

TRUMPET
DRUMS
MUTED GTR
STEEL GTR
FINGERDBAS
MELODY
ACCORDION
SYN STRING
SYNTHBRASS

134

DRUMS

MUTED GTR

STEEL GTR

FINGERDBAS

MELODY

ACCORDION

SYN STRING

SYNTHBRASS

136

DRUMS

MUTED GTR

STEEL GTR

FINGERDBAS

MELODY

ACCORDION

SYN STRING

SYNTHBRASS

139

DRUMS

MUTED GTR

STEEL GTR

FINGERDBAS

MELODY

ACCORDION

SYN STRING

SYNTHBRASS

142

DRUMS

MUTED GTR

STEEL GTR

FINGERDBAS

MELODY

ACCORDION

SYN STRING

SYNTHBRASS

145

DRUMS

MUTED GTR

STEEL GTR

FINGERDBAS

MELODY

ACCORDION

SYN STRING

SYNTHBRASS

FANTASIA

151

DRUMS
MUTED GTR
STEEL GTR
FINGERDBAS
MELODY
ACCORDION
SYN STRING
SYNTHBRASS

154

DRUMS
MUTED GTR
STEEL GTR
FINGERDBAS
MELODY
ACCORDION
SYN STRING
SYNTHBRASS

157

DRUMS

MUTED GTR

STEEL GTR

FINGERDBAS

MELODY

ACCORDION

SYN STRING

SYNTHBRASS

FANTASIA

- MUTED GTR:** Features a melodic line with a muted guitar effect, characterized by short, percussive notes.
- STEEL GTR:** Plays a melodic line with a steel guitar effect, using long, sustained notes and a distinctive timbre.
- FINGERDBAS:** Provides a bass line with a finger bass effect, using long, sustained notes and a distinctive timbre.
- MELODY:** Features a simple melodic line with a few notes.
- ACCORDION:** Plays a rhythmic accompaniment with a series of chords.
- SYN STRING:** Provides a string accompaniment with a series of chords.
- SYNTHBRASS:** Provides a brass accompaniment with a series of chords.
- FANTASIA:** Features a melodic line with a fantasia effect, using long, sustained notes and a distinctive timbre.

160

DRUMS
MUTED GTR
STEEL GTR
FINGERDBAS
MELODY
ACCORDION
SYN STRING
SYNTHBRASS
FANTASIA

163

DRUMS
MUTED GTR
STEEL GTR
FINGERDBAS
MELODY
ACCORDION
SYN STRING
SYNTHBRASS

166

DRUMS

MUTED GTR

STEEL GTR

FINGERDBAS

MELODY

ACCORDION

SYN STRING

SYNTHBRASS

169

DRUMS

MUTED GTR

STEEL GTR

FINGERDBAS

MELODY

ACCORDION

SYN STRING

SYNTHBRASS

FANTASIA

172

DRUMS
MUTED GTR
STEEL GTR
FINGERDBAS
MELODY
ACCORDION
SYN STRING
SYNTHBRASS
FANTASIA

175

DRUMS
MUTED GTR
STEEL GTR
FINGERDBAS
MELODY
ACCORDION
SYN STRING
SYNTHBRASS

178

DRUMS

MUTED GTR

STEEL GTR

FINGERDBAS

MELODY

ACCORDION

SYN STRING

SYNTHBRASS

180

DRUMS

MUTED GTR

STEEL GTR

FINGERDBAS

MELODY

ACCORDION

SYN STRING

SYNTHBRASS

TRUMPET

Die Wildecker Herzbuben - Und Heut` Verwohn Ich Dich

♩ = 193,000519

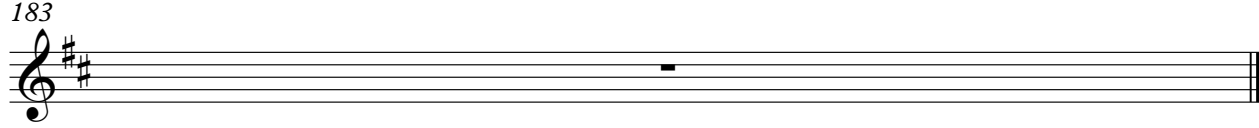
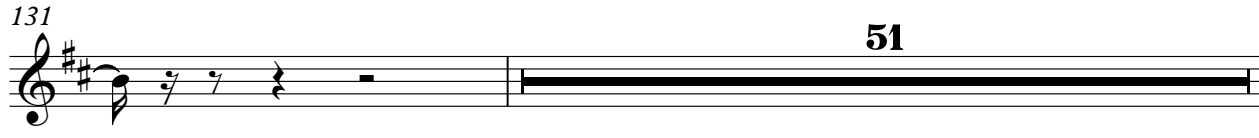
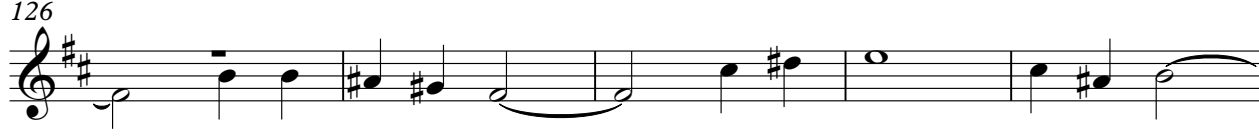
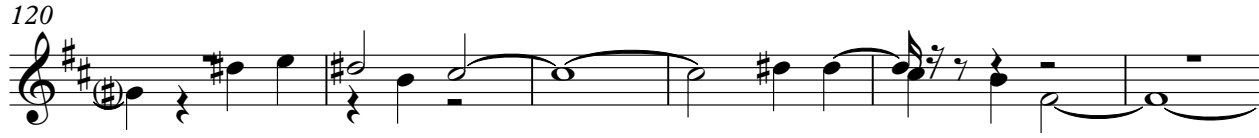
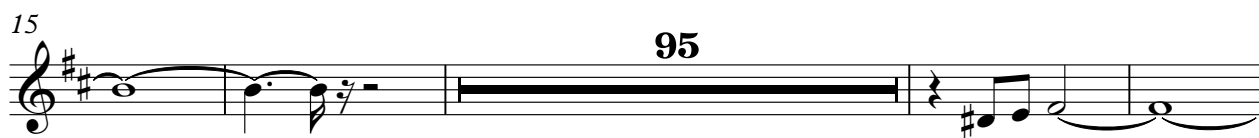
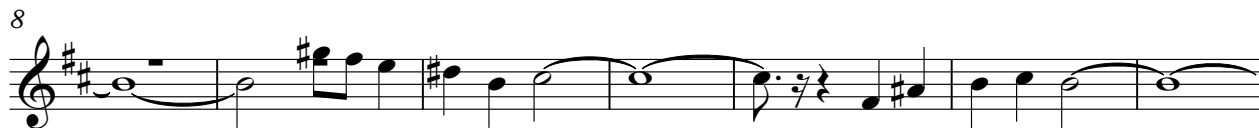

Die Wildecker Herzbuben - Und Heut` Verwohn Ich Dich

DRUMS

♩ = 193,000519

10

10

15

20

25

30

35

40

45

50

55

V.S.

DRUMS

60

64

69

73

77

82

86

91

96

100

DRUMS

105

110

115

120

124

128

133

138

143

148

V.S.

DRUMS

153

157

161

166

171

176

179

183

♩ = 193,000519

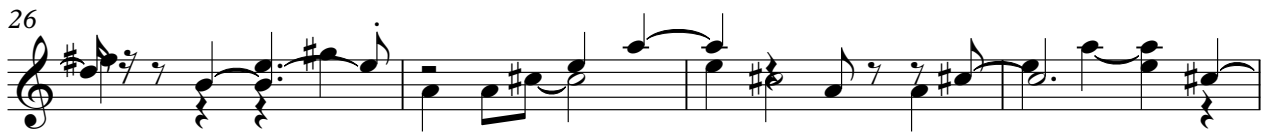
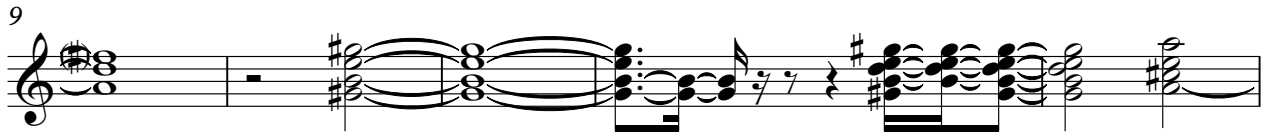

V.S.

88

92

96

100

104

108

112

116

120

124

V.S.

MUTED GTR

168

172

176

179

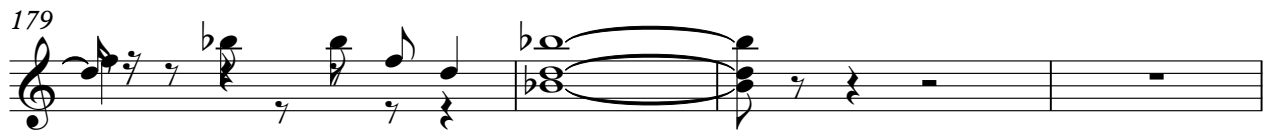

183

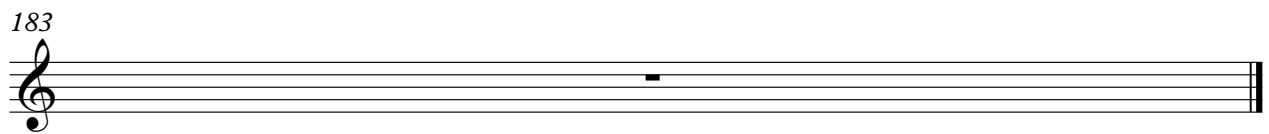

♩ = 193,000519

13

18

23

28

33

38

43

48

53

58

STEEL GTR

63

67

72

77

82

86

91

96

101

105

110 **19**

132

135

140

146

150

156

161

167

173

4

STEEL GTR

177

2

183

♩ = 193,000519

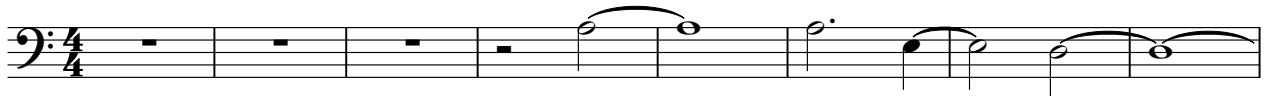

9

16

23

30

37

43

49

56

63

V.S.

70

77

84

91

97

103

109

115

121

127

133

138

144

150

156

163

169

175

179

MELODY

Die Wildecker Herzbuben - Und Heut` Verwohn Ich Dich

♩ = 193,000519

13

19

25

30

35

40

46

52

V.S.

58

64

70

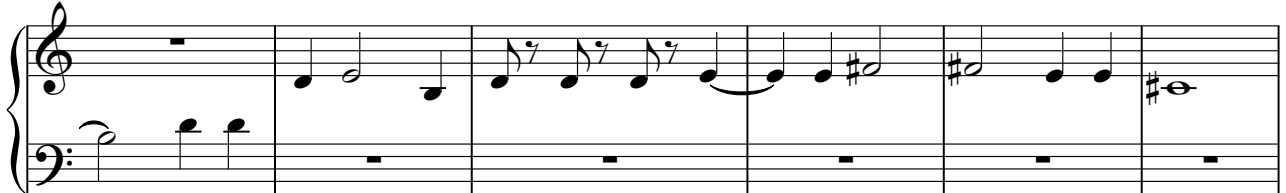

76

81

87

93

99

105

111

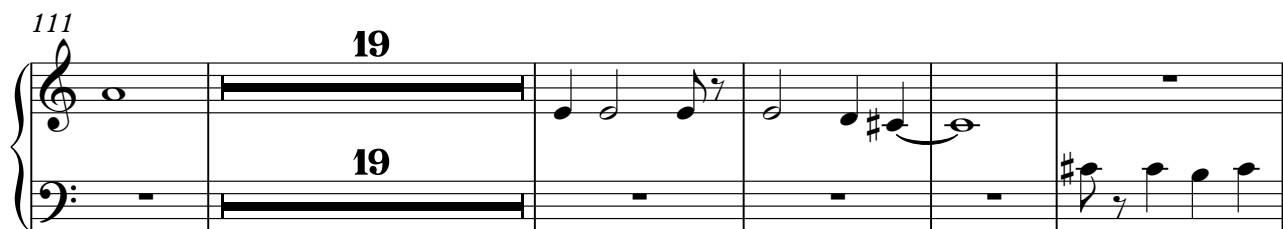

135

142

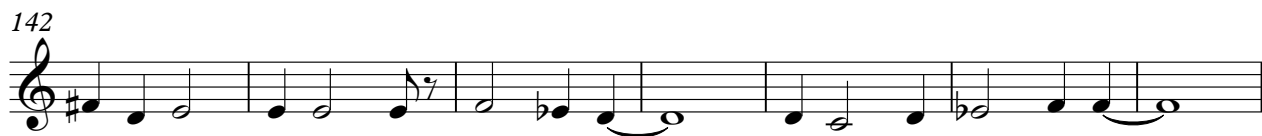

149

155

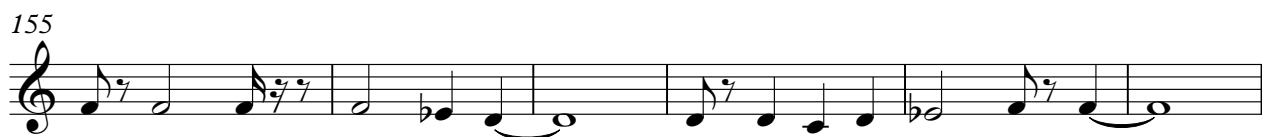

161

167

173

178

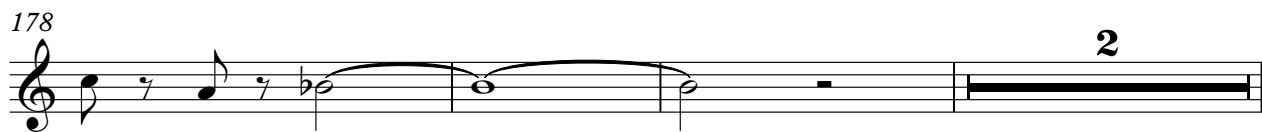

MELODY

183

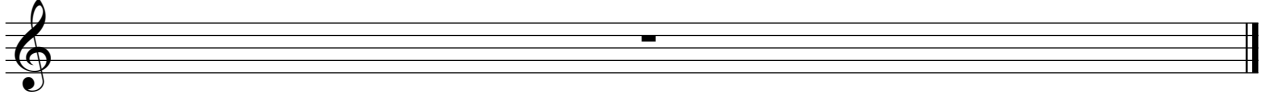

ACCORDION

Die Wildecker Herzbuben - Und Heut` Verwohn Ich Dich

♩ = 193,000519

10

15

23

41

44

47

50

53

56

60

V.S.

63

67

71

75

79

83

87

91

94

97

100

103

106

109

112

116

119

V.S.

122

125

128

132

135

138

141

144

147

150

153

156

159

162

165

168

171

174

177

179

ACCORDION

183

SYN STRING

Die Wildecker Herzbuben - Und Heut` Verwohn Ich Dich

♩ = 193,000519

9

16

24

30

36

43

51

59

66

V.S.

SYN STRING

74

80

86

93

101

109

117

125

132

140

148

157

166

175

183

SYNTHBRASS

Die Wildecker Herzbuben - Und Heut` Verwohn Ich Dich

♩ = 193,000519

19

24

35

40

45

50

55

60

70

74

82

88

93

98

104

110

17

131

137

143

148

154

159

165

171

176

183

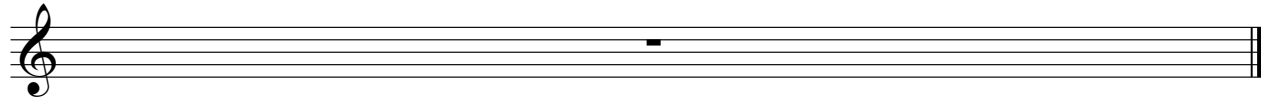

FANTASIA

Die Wildecker Herzbuben - Und Heut` Verwohn Ich Dich

♩ = 193,000519

6

9

12

15

25

43

2

8

2

57

32

2

93

8

105

39

146

7

FANTASIA

157

162

7

172

9

183
