

# Dire Straits - Brothers In Arms 2

♩ = 78,000076

Harmonica

Percussive Organ

♩ = 78,000076

Pad 1 (New Age)

5

Harm.

Perc. Organ

Pad 1

9

Harm.

Perc. Organ

Pad 1

13

Harm.

Perc. Organ

Pad 1

16

Harm.

Perc. Organ

Pad 1

19

Harm.

Perc. Organ

Pad 1

22

Harm.

Perc.

E. Bass

Perc. Organ

Pad 1

24

Harm.

Perc.

E. Bass

Perc. Organ

Pad 1

32

Harm.

Perc.

E. Bass

Perc. Organ

Pad 1

35

Harm.

Perc.

E. Bass

Perc. Organ

Pad 1

37

Harm.

Perc.

E. Bass

Perc. Organ

Pad 1

39

Harm.

Perc.

E. Bass

Perc. Organ

Pad 1

42

Perc. 

E. Bass 

Perc. Organ 

Pad 1 

44

Perc. 

E. Bass 

Perc. Organ 

Pad 1 

46

Perc. 

E. Bass 

Perc. Organ 

Pad 1 

Double bar lines are present on the left side of the score at measures 44 and 46.

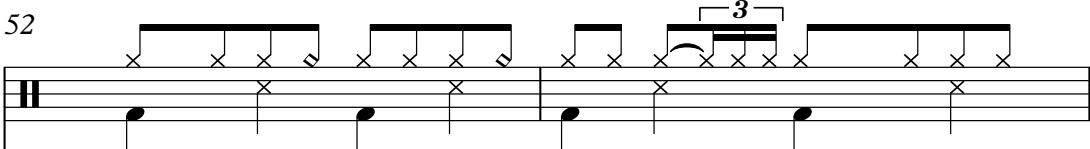

52

Perc. 

E. Bass 

Perc. Organ 

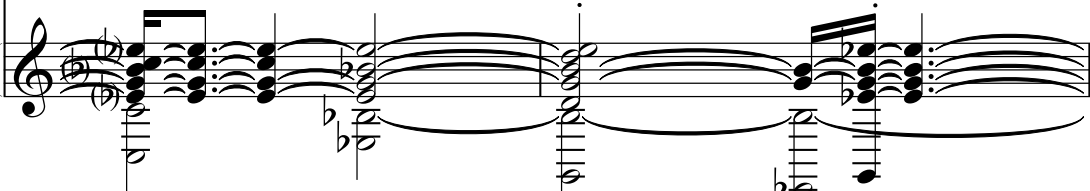
Pad 1 

54

Perc. 

E. Bass 

Perc. Organ 

Pad 1 

55

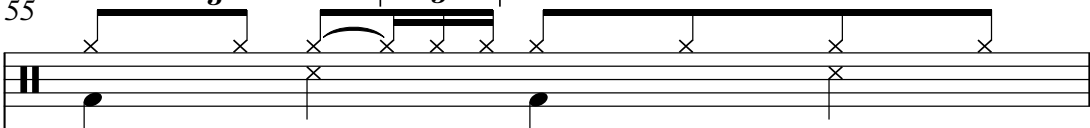
Perc. 

E. Bass 

Perc. Organ 

Pad 1 

61

Harm. Perc. E. Bass Perc. Organ Pad 1

63

Harm. Perc. E. Bass Perc. Organ Pad 1

65

Harm.

Perc.

E. Bass

Perc. Organ

Pad 1

67

Harm.

Perc.

E. Bass

Perc. Organ

Pad 1

69

Harm.

Perc.

E. Bass

Perc. Organ

Organ

Pad 1

71

Harm.

Perc.

E. Bass

Perc. Organ

Organ

Pad 1

73

75

Harm.

Perc.

E. Bass

Perc. Organ

Organ

3

Pad 1

76

Harm.

Perc.

E. Bass

Perc. Organ

Organ

3

Pad 1

77

Harm.

Perc.

E. Bass

Perc. Organ

Organ

Pad 1

78

Perc.

E. Bass

Perc. Organ

Organ

Pad 1

80

82

83

Perc.

E. Bass

Perc. Organ

Organ

Pad 1

84

Perc.

E. Bass

Organ

Pad 1

85

86

87

Perc.

E. Bass

Perc. Organ

Organ

Pad 1

88

Perc.

E. Bass

Perc. Organ

Organ

Pad 1

89

Perc. E. Bass Perc. Organ Organ Pad 1

90

Perc. E. Bass Perc. Organ Organ Pad 1

91

Perc.

E. Bass

Perc. Organ

Organ

Pad 1

92

Perc.

E. Bass

Perc. Organ

Organ

Pad 1

94

Perc.

E. Bass

Perc. Organ

Organ

Pad 1

96

Perc.

E. Bass

Perc. Organ

Organ

Pad 1

97

Harmonica

Dire Straits - Brothers In Arms 2

♩ = 78,000076

7

13

20

26

32

37

62

69

75

20

21

3

# Dire Straits - Brothers In Arms 2

## Percussion

♩ = 78,000076

**21**

25

29

33

37

42

46

50

54

57

Percussion

60

64

68

72

76

79

82

85

88

91

Percussion

95

# Dire Straits - Brothers In Arms 2

5-string Fretless Electric Bass

♩ = 78,000076

22

27

32

36

41

46

50

55

61

66

70

74

78

83

88

93

96

Percussive Organ

Dire Straits - Brothers In Arms 2

♩ = 78,000076

3

8

14

19

24

29

35

38

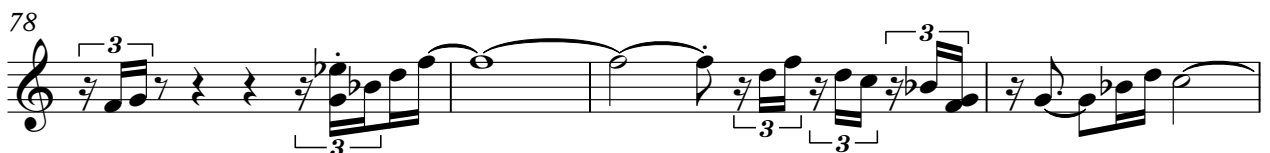
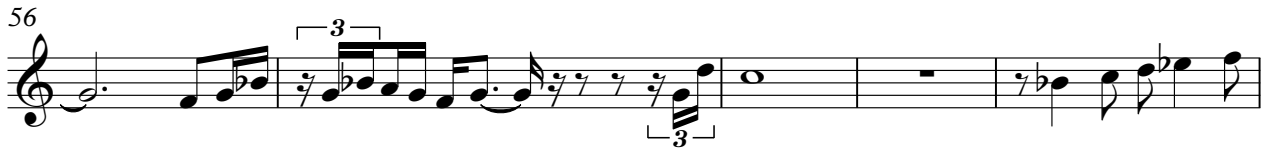

Percussive Organ

82

88

90

93

96

# Dire Straits - Brothers In Arms 2

Rock Organ

♩ = 78,000076

69

69

72

75

77

82

85

V.S.

Rock Organ

87

91

96

# Dire Straits - Brothers In Arms 2

Pad 1 (New Age)

♩ = 78,000076

8

15

20

25

30

35

40

45

49

V.S.

## Pad 1 (New Age)

Pad 1 (New Age)

92

96