

Dire Straits - Brothers In Arms

$\text{♩} = 80,000000$

Piano 1

Bass

Organ A1

Organ A2

Guitar Solo

Distort Solo

$\text{♩} = 80,000000$

Strings 1

String Solo

Strings 2

Piano 2

4

Piano 1

Bass

Organ A1

Organ A2

Guitar Solo

Distort Solo

Strings 1

String Solo

Strings 2

Piano 2

7

10

Piano 1

Bass

Organ A1

Organ A2

Guitar Solo

Distort Solo

Strings 1

String Solo

Strings 2

Piano 2

13

 - **Piano 1**: Treble and bass clefs. Treble clef has a complex melodic line with many accidentals. Bass clef has a simple accompaniment.
 - **Bass**: Bass clef with a simple accompaniment of quarter notes.
 - **Organ A1**: Treble and bass clefs. Treble clef has a complex melodic line with many accidentals. Bass clef has a simple accompaniment.
 - **Organ A2**: Bass clef with a simple accompaniment of quarter notes.
 - **Guitar Solo**: Treble clef with a melodic line.
 - **Distort Solo**: Treble clef with a melodic line.
 - **Strings 1**: Bass clef with a melodic line.
 - **String Solo**: Bass clef with a melodic line.
 - **Strings 2**: Bass clef with a simple accompaniment of quarter notes.
 - **Piano 2**: Treble clef with a simple accompaniment of quarter notes.

16

Piano 1

Bass

Organ A1

Organ A2

Strings 1

Strings 2

Piano 2

20

23

Piano 1

Bass

Organ A1

Organ A2

Guitar Solo

Distort Solo

Strings 1

String Solo

Strings 2

Piano 2

26

29

Piano 1

Bass

Organ A1

Organ A2

Guitar Solo

Distort Solo

Strings 1

String Solo

Strings 2

Piano 2

32

Piano 1

Bass

Organ A1

Organ A2

Guitar Solo

Distort Solo

Strings 1

String Solo

Strings 2

Piano 2

35

Piano 1

Bass

Organ A1

Organ A2

Guitar Solo

Distort Solo

Strings 1

String Solo

Strings 2

Piano 2

38

41

Piano 1

Bass

Organ A1

Organ A2

Guitar Solo

Distort Solo

Strings 1

String Solo

Strings 2

Piano 2

44

Piano 1

Bass

Organ A1

Organ A2

Guitar Solo

Distort Solo

Strings 1

String Solo

Strings 2

Piano 2

47

Piano 1

Bass

Organ A1

Organ A2

Guitar Solo

Distort Solo

Strings 1

String Solo

Strings 2

Piano 2

50

Piano 1

Bass

Organ A1

Organ A2

Guitar Solo

Distort Solo

Strings 1

String Solo

Strings 2

Piano 2

52

Piano 1

Bass

Organ A1

Organ A2

Guitar Solo

Distort Solo

Strings 1

String Solo

Strings 2

Piano 2

54

Piano 1

Bass

Organ A1

Organ A2

Guitar Solo

Distort Solo

Strings 1

String Solo

Strings 2

Piano 2

57

Piano 1

Bass

Organ A1

Organ A2

Guitar Solo

Distort Solo

Strings 1

String Solo

Strings 2

Piano 2

60

Piano 1

Bass

Organ A1

Organ A2

Guitar Solo

Distort Solo

Strings 1

String Solo

Strings 2

Piano 2

62

Piano 1

Bass

Organ A1

Organ A2

Guitar Solo

Distort Solo

Strings 1

String Solo

Strings 2

Piano 2

65

Piano 1

Bass

Organ A1

Organ A2

Guitar Solo

Distort Solo

Strings 1

String Solo

Strings 2

Piano 2

68

Piano 1

Bass

Organ A1

Organ A2

Guitar Solo

Distort Solo

Strings 1

String Solo

Strings 2

Piano 2

71

Piano 1

Bass

Organ A1

Organ A2

Guitar Solo

Distort Solo

Strings 1

String Solo

Strings 2

Piano 2

73

Piano 1

Bass

Organ A1

Organ A2

Guitar Solo

Distort Solo

Strings 1

String Solo

Strings 2

Piano 2

75

Piano 1

Bass

Organ A1

Organ A2

Guitar Solo

Distort Solo

Strings 1

String Solo

Strings 2

Piano 2

78

Piano 1

Bass

Organ A1

Organ A2

Guitar Solo

Distort Solo

Strings 1

String Solo

Strings 2

Piano 2

80

Piano 1

Bass

Organ A1

Organ A2

Guitar Solo

Distort Solo

Strings 1

String Solo

Strings 2

Piano 2

82

Piano 1

Bass

Organ A1

Organ A2

Guitar Solo

Distort Solo

Strings 1

String Solo

Strings 2

Piano 2

85

Piano 1

Bass

Organ A1

Organ A2

Guitar Solo

Distort Solo

Strings 1

String Solo

Strings 2

Piano 2

Dire Straits - Brothers In Arms

Piano 1

♩ = 80,000000

V.S.

29

33

37

41

46

50

54

59

63

67

71

75

79

83

Dire Straits - Brothers In Arms

Bass

♩ = 80,000000

7

15

22

28

34

40

46

51

57

V.S.

2

Bass

63

69

74

79

83

Dire Straits - Brothers In Arms

Organ A1

♩ = 80,000000

6

11

15

20

25

V.S.

29

33

37

41

46

50

54

59

63

67

71

75

79

83

Dire Straits - Brothers In Arms

Organ A2

♩ = 80,000000

8

16

23

29

35

41

46

V.S.

50

55

61

67

73

78

83

Dire Straits - Brothers In Arms

Guitar Solo

♩ = 80,000000

41

46

51

55

60

64

68

72

76

80

84

Dire Straits - Brothers In Arms

Distort Solo

♩ = 80,000000

Distort Solo

41

46

51

55

60

64

68

72

76

80

Distort Solo

84

Dire Straits - Brothers In Arms

Strings 1

♩ = 80,000000

6

11

15

19

24

28

32

36

40

V.S.

45

49

53

58

62

66

70

74

78

82

85

Dire Straits - Brothers In Arms

String Solo

♩ = 80,000000

5

9

13

21

25

29

34

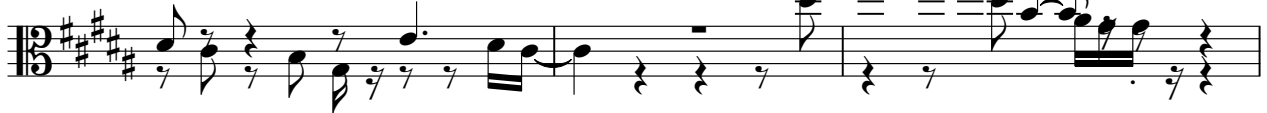

37

41

46

51

54

58

62

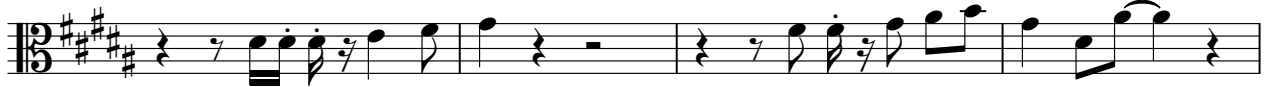

66

70

74

78

String Solo

81

84

Dire Straits - Brothers In Arms

Strings 2

♩ = 80,000000

7

15

22

28

34

40

45

50

55

V.S.

61

67

73

78

83

Dire Straits - Brothers In Arms

Piano 2

♩ = 80,000000

7
15
22
28
34
40
45
50
55

V.S.

61

67

73

78

83
