

Dire Straits - Money For Nothing 1

♩ = 134,000351

Percussion

Flexatone

Electric Guitar

Shamisen

Electric Bass

Synth Bass

Synth Voice

Lead 8 (Bass + Lead)

♩ = 134,000351

Pad 5 (Bowed)

7

Tba.

Shami.

S. Bass

Syn. Voice

Pad 5

2

17

Tba.

Shami.

S. Bass

Syn. Voice

Lead 8

3

20

Tba.

Shami.

S. Bass

Syn. Voice

Lead 8

23

Tba.

Shami.

S. Bass

Syn. Voice

26

Shami.

S. Bass

Syn. Voice

Lead 8

29

Tba.

Shami.

S. Bass

Syn. Voice

Lead 8

32

Tba.

Shami.

S. Bass

Syn. Voice

Lead 8

35

Tba.

Shami.

S. Bass

Syn. Voice

38

Tba.

Tba.

Shami.

S. Bass

Syn. Voice

Lead 8

6

47

Tba.

Tba.

Perc.

E. Gtr.

Shami.

S. Bass

Lead 8

7

50

Tba.

Tba.

Perc.

E. Gtr.

Shami.

S. Bass

Lead 8

3

53

Tba.

Tba.

Perc.

E. Gtr.

Shami.

S. Bass

Lead 8

Pad 5

56

E. Gtr.

60

Perc.

E. Gtr.

E. Bass

64

Perc.

E. Gtr.

E. Bass

68

Perc.

Flex.

E. Gtr.

E. Bass

S. Bass

71

Perc.

E. Gtr.

E. Bass

S. Bass

75

Perc.

E. Gtr.

E. Bass

S. Bass

79

82

86

90

Perc.

E. Gtr.

E. Bass

Syn. Voice

Pad 5

93

Perc.

Flex.

E. Gtr.

E. Bass

Syn. Voice

Pad 5

97

Perc.

E. Gtr.

E. Bass

Pad 5

100

Perc. E. Gtr. E. Bass S. Bass Pad 5

103

Perc. E. Gtr. E. Bass Syn. Voice Pad 5

106

Perc. E. Gtr. E. Bass Syn. Voice Pad 5

110

Perc.

Flex.

E. Gtr.

E. Bass

Syn. Voice

Pad 5

114

Perc.

Flex.

E. Gtr.

E. Bass

S. Bass

Syn. Voice

Pad 5

117

Perc.

E. Gtr.

E. Bass

S. Bass

Pad 5

120

Perc.

E. Gtr.

E. Bass

S. Bass

Pad 5

123

Perc.

E. Gtr.

E. Bass

Syn. Voice

Pad 5

127

Perc.

E. Gtr.

E. Bass

Syn. Voice

Pad 5

131

Perc.

Flex.

E. Gtr.

E. Bass

S. Bass

Syn. Voice

Pad 5

134

Perc.

E. Gtr.

E. Bass

Pad 5

137

Perc. E. Gtr. E. Bass S. Bass Pad 5

140

Perc. E. Gtr. E. Bass S. Bass Pad 5

143

Perc. E. Gtr. E. Bass S. Bass Syn. Voice Pad 5

146

149

153

157

Perc.

Flex.

E. Gtr.

E. Bass

S. Bass

Syn. Voice

Pad 5

160

Perc.

E. Gtr.

E. Bass

Pad 5

163

Perc.

E. Gtr.

E. Bass

S. Bass

Pad 5

166

Perc. E. Gtr. E. Bass S. Bass Pad 5

169

Perc. E. Gtr. E. Bass Syn. Voice Pad 5

172

Perc. E. Gtr. E. Bass Syn. Voice Pad 5

175

Perc.

E. Gtr.

E. Bass

S. Bass

Syn. Voice

Pad 5

178

Perc.

E. Gtr.

E. Bass

S. Bass

Syn. Voice

Pad 5

181

Perc. E. Gtr. E. Bass Syn. Voice Pad 5

184

Perc. E. Gtr. E. Bass Syn. Voice Pad 5

187

Perc. E. Gtr. E. Bass S. Bass Syn. Voice Pad 5

190

Perc.

E. Gtr.

E. Bass

S. Bass

Syn. Voice

Pad 5

193

Perc.

E. Gtr.

E. Bass

Syn. Voice

Pad 5

196

Perc.

E. Gtr.

E. Bass

S. Bass

Syn. Voice

Pad 5

199

Perc.

E. Gtr.

E. Bass

S. Bass

Syn. Voice

Pad 5

202

Perc. E. Gtr. E. Bass Syn. Voice Pad 5

205

Perc. E. Gtr. E. Bass S. Bass Syn. Voice Pad 5

208

Perc. E. Gtr. E. Bass Syn. Voice Pad 5

211

Perc.

E. Gtr.

E. Bass

S. Bass

Syn. Voice

Pad 5

214

Perc.

E. Gtr.

E. Bass

S. Bass

Syn. Voice

Pad 5

217

Perc.

E. Gtr.

E. Bass

Syn. Voice

Pad 5

220

Perc.

E. Gtr.

E. Bass

Syn. Voice

Pad 5

223

Perc.

E. Gtr.

E. Bass

S. Bass

Syn. Voice

Pad 5

226

Perc.

E. Gtr.

E. Bass

S. Bass

Syn. Voice

Pad 5

229

Perc.

E. Gtr.

E. Bass

S. Bass

Syn. Voice

Pad 5

232

Perc.

E. Gtr.

E. Bass

S. Bass

Pad 5

235

Perc.

E. Gtr.

E. Bass

S. Bass

Pad 5

237

Perc.

E. Gtr.

E. Bass

Pad 5

240

Perc.
E. Gtr.
E. Bass
S. Bass
Pad 5

243

Perc.
E. Gtr.
E. Bass
S. Bass
Pad 5

246

Perc.
E. Gtr.
E. Bass
S. Bass
Pad 5

249

Perc.

E. Gtr.

E. Bass

S. Bass

Pad 5

252

Perc.

E. Gtr.

E. Bass

S. Bass

Pad 5

255

Perc.

E. Gtr.

E. Bass

S. Bass

Pad 5

258

Perc.

E. Gtr.

E. Bass

Pad 5

261

Perc.

E. Gtr.

E. Bass

S. Bass

Pad 5

264

Perc.

E. Gtr.

E. Bass

S. Bass

Pad 5

267

Perc.

E. Gtr.

E. Bass

S. Bass

Pad 5

269

Perc.

E. Gtr.

E. Bass

S. Bass

Pad 5

Dire Straits - Money For Nothing 1

Tuba

♩ = 134,000351

6 2

13

21 5

32 3

40

48

53 218

Tuba

Dire Straits - Money For Nothing 1

♩ = 134,000351

37 **6**

♭

48

53

219

Dire Straits - Money For Nothing 1

Percussion

♩ = 134,000351

41

45

49

53

62

66

70

74

78

82

V.S.

86

90

94

98

102

106

110

114

118

122

Percussion

126

130

134

138

142

146

150

154

158

162

V.S.

166

170

174

178

182

186

190

194

198

202

206

210

214

218

222

226

230

234

238

242

V.S.

246

250

254

258

262

266

268

Flexatone

Dire Straits - Money For Nothing 1

♩ = 134,000351

67

70

24

16

113

16

133

24

114

Dire Straits - Money For Nothing 1

Electric Guitar

♩ = 134,000351

48

52 3

58

62

66

70

74

78

82

86

V.S.

118

120

122

126

129

133

135

137

139

142

V.S.

144

146

148

151

154

158

161

163

165

168

170

172

174

176

178

180

182

184

186

188

V.S.

190

192

194

196

198

200

203

206

209

211

213

216

218

220

222

224

226

229

232

235

237

240

242

244

246

249

251

253

256

258

260

262

264

266

268

♩ = 134,000351

6 2

11

13

15

17

19

21

23

25

27

49

51

53

55

218

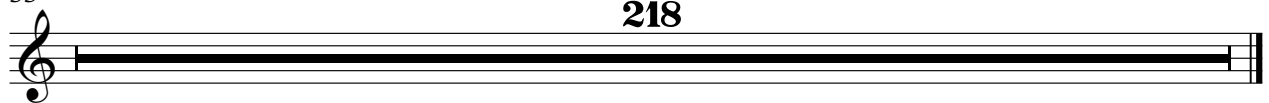

Dire Straits - Money For Nothing 1

Electric Bass

♩ = 134,000351

62

66

70

74

78

82

86

91

96

100

V.S.

104

148

153

158

162

166

170

174

178

182

186

V.S.

190

194

198

202

206

210

214

218

222

226

230

234

238

242

246

250

254

258

262

266

Dire Straits - Money For Nothing 1

Synth Bass

♩ = 134,000351

2

11

20

26

32

40

45

54

15

2

75

2

80

4

14

Synth Bass

100 **12**

116

121 **9** **6**

139

144 **12** **5**

164 **9**

177 **9**

190 **5**

200 **5** **6**

214 **8**

Synth Bass

227

3

235

5

4

248

3

256

5

266

2

Dire Straits - Money For Nothing 1

Synth Voice

♩ = 134,000351

3

8

15

22

28

35

42

35

81

6

90

93

8

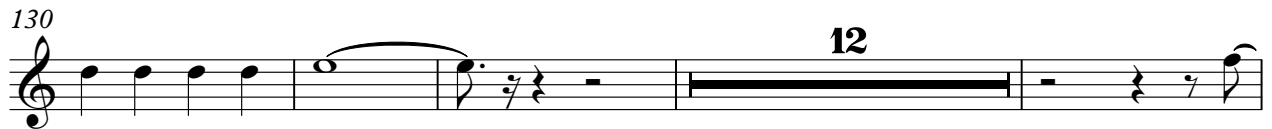

179

185

191

197

203

209

215

221

227

Dire Straits - Money For Nothing 1

Lead 8 (Bass + Lead)

♩ = 134,000351

10

15

22

31

41

45

50

53

218

♩ = 134,000351

2

11 40 25

79

88

97

105

114

123

132

141

