

♩ = 143,000137
SULTANSO

8

Perc.

J. Gtr.

J. Gtr.

E. Gtr.

E. Bass

Perc. Organ

Syn. Br.

Solo

11

Perc.

J. Gtr.

J. Gtr.

E. Gtr.

E. Bass

Perc. Organ

Syn. Br.

Solo

14

17

Perc.

J. Gtr.

J. Gtr.

E. Gtr.

E. Bass

Perc. Organ

Syn. Br.

Solo

20

Perc.

J. Gtr.

J. Gtr.

E. Gtr.

E. Bass

Perc. Organ

Syn. Br.

Solo

23

Perc.

J. Gtr.

J. Gtr.

E. Gtr.

E. Bass

Perc. Organ

Syn. Br.

Solo

26 7

Perc.

J. Gtr.

J. Gtr.

E. Gtr.

E. Bass

Perc. Organ

Syn. Br.

Solo

==

30

Perc.

J. Gtr.

J. Gtr.

E. Gtr.

E. Bass

Perc. Organ

Syn. Br.

Solo

33

Perc.

J. Gtr.

J. Gtr.

E. Gtr.

E. Bass

Perc. Organ

Syn. Br.

Solo

36

Perc.

J. Gtr.

J. Gtr.

E. Gtr.

E. Bass

Perc. Organ

Syn. Br.

Solo

39

Perc.

J. Gtr.

J. Gtr.

E. Gtr.

E. Bass

Perc. Organ

Syn. Br.

Solo

42

Perc.

J. Gtr.

J. Gtr.

E. Gtr.

E. Bass

Perc. Organ

Syn. Br.

Solo

45

Perc.

J. Gtr.

J. Gtr.

E. Gtr.

E. Bass

Q.

Perc. Organ

Syn. Br.

Solo

48

Perc.

J. Gtr.

J. Gtr.

E. Gtr.

E. Bass

Q.

Perc. Organ

Syn. Br.

Solo

52

Perc.

J. Gtr.

J. Gtr.

E. Gtr.

E. Bass

Perc. Organ

Solo

55

Perc.

J. Gtr.

J. Gtr.

E. Gtr.

E. Bass

Perc. Organ

Syn. Br.

Solo

58

Perc.

J. Gtr.

J. Gtr.

E. Gtr.

E. Bass

Perc. Organ

Syn. Br.

Solo

61

Perc.

J. Gtr.

J. Gtr.

E. Gtr.

E. Bass

Q.

Perc. Organ

Syn. Br.

Solo

64

Perc.

J. Gtr.

J. Gtr.

E. Gtr.

E. Bass

Perc. Organ

Syn. Br.

Solo

67

Perc.

J. Gtr.

J. Gtr.

E. Gtr.

E. Bass

Q.

Perc. Organ

Syn. Br.

Solo

70

Perc.

J. Gtr.

J. Gtr.

E. Gtr.

E. Bass

Perc. Organ

Syn. Br.

Solo

73

Perc.

J. Gtr.

J. Gtr.

E. Gtr.

E. Bass

Perc. Organ

Syn. Br.

Solo

76

79

Perc. J. Gtr. J. Gtr. E. Gtr. E. Bass Perc. Organ Syn. Br. Solo

82

Perc.

J. Gtr.

J. Gtr.

E. Gtr.

E. Bass

Perc. Organ

Syn. Br.

Solo

85

Perc.

J. Gtr.

J. Gtr.

E. Gtr.

E. Bass

Perc. Organ

Syn. Br.

Solo

88

Perc.

J. Gtr.

J. Gtr.

E. Gtr.

E. Bass

Q.

Perc. Organ

Syn. Br.

Solo

91

Perc.

J. Gtr.

J. Gtr.

E. Gtr.

E. Bass

Q.

Perc. Organ

Syn. Br.

Solo

94

97

Perc.

J. Gtr.

J. Gtr.

E. Gtr.

E. Bass

Perc. Organ

Syn. Br.

Solo

104

Perc.

J. Gtr.

J. Gtr.

E. Gtr.

E. Bass

Q.

Perc. Organ

Syn. Br.

Solo

110

Perc.

J. Gtr.

J. Gtr.

E. Gtr.

E. Bass

Perc. Organ

Syn. Br.

Solo

113

Perc.

J. Gtr.

J. Gtr.

E. Gtr.

E. Bass

Perc. Organ

Syn. Br.

Solo

116

119

122

Perc.

J. Gtr.

J. Gtr.

E. Gtr.

E. Bass

Q.

Perc. Organ

Syn. Br.

Solo

126

Perc.

J. Gtr.

J. Gtr.

E. Gtr.

E. Bass

Perc. Organ

Syn. Br.

Solo

Detailed description of the musical score: The score is for a 12-string guitar ensemble. It consists of two systems of staves. The first system covers measures 122-125, and the second system covers measures 126-129. The instruments are: Perc. (Percussion), J. Gtr. (12-string guitar), E. Gtr. (Electric guitar), E. Bass (Electric bass), Q. (Quadrant), Perc. Organ (Percussion organ), Syn. Br. (Synthesizer brass), and Solo (Soloist). The Perc. part features a complex rhythmic pattern with many 'x' marks. The J. Gtr. part has a melodic line with many 'x' marks. The E. Gtr. part has a melodic line with many 'x' marks. The E. Bass part has a melodic line. The Q. part has a melodic line. The Perc. Organ part has a melodic line. The Syn. Br. part has a melodic line. The Solo part has a melodic line. A double bar line is present between measures 122 and 126.

129 31

Perc.

J. Gtr.

J. Gtr.

E. Gtr.

E. Bass

Perc. Organ

Solo

132

Perc.

J. Gtr.

J. Gtr.

E. Gtr.

E. Bass

Perc. Organ

Solo

135

Perc.

J. Gtr.

J. Gtr.

E. Gtr.

E. Bass

Perc. Organ

Solo

138

Perc.

J. Gtr.

J. Gtr.

E. Gtr.

E. Bass

Perc. Organ

Solo

141

144

147

Perc.

J. Gtr.

J. Gtr.

E. Gtr.

E. Bass

Perc. Organ

Solo

150

Perc.

J. Gtr.

J. Gtr.

E. Gtr.

E. Bass

Perc. Organ

Solo

154

Perc.

J. Gtr.

J. Gtr.

E. Gtr.

E. Bass

Perc. Organ

Solo

157

Perc.

J. Gtr.

J. Gtr.

E. Gtr.

E. Bass

Perc. Organ

Syn. Br.

Solo

160

Perc.

J. Gtr.

J. Gtr.

E. Gtr.

E. Bass

Q.

Perc. Organ

Syn. Br.

Solo

163

166

Perc.

J. Gtr.

J. Gtr.

E. Gtr.

E. Bass

Perc. Organ

Syn. Br.

Solo

169

Perc. J. Gtr. J. Gtr. E. Gtr. E. Bass Q. Perc. Organ Syn. Br. Solo

172

Perc.

J. Gtr.

J. Gtr.

E. Gtr.

E. Bass

Perc. Organ

Syn. Br.

Solo

175

Perc.

J. Gtr.

J. Gtr.

E. Gtr.

E. Bass

Q.

Perc. Organ

Syn. Br.

Solo

178

Perc.

J. Gtr.

J. Gtr.

E. Gtr.

E. Bass

Q.

Perc. Organ

Syn. Br.

Solo

182

Perc.

J. Gtr.

J. Gtr.

E. Gtr.

E. Bass

Perc. Organ

Solo

185 43

Perc. J. Gtr. J. Gtr. E. Gtr. E. Bass Perc. Organ Solo

189

Perc. J. Gtr. J. Gtr. E. Gtr. E. Bass Perc. Organ Solo

192

Perc.

J. Gtr.

J. Gtr.

E. Gtr.

E. Bass

Perc. Organ

Solo

195

Perc.

J. Gtr.

J. Gtr.

E. Gtr.

E. Bass

Perc. Organ

Solo

199

Perc.

J. Gtr.

J. Gtr.

E. Gtr.

E. Bass

Perc. Organ

Solo

201

Perc.

J. Gtr.

J. Gtr.

E. Gtr.

E. Bass

Perc. Organ

Solo

203

205

207 47

Perc.

J. Gtr.

J. Gtr.

E. Gtr.

E. Bass

Perc. Organ

Solo

210

Perc.

J. Gtr.

J. Gtr.

E. Gtr.

E. Bass

Perc. Organ

Solo

212

Perc.

J. Gtr.

J. Gtr.

E. Gtr.

E. Bass

Perc. Organ

Solo

Percussion

♩ = 143,000137
SULTANSO

5

8

11

14

17

20

23

26

30

V.S.

33

36

39

42

45

49

52

55

58

61

64

67

70

73

76

79

83

86

89

93

V.S.

Percussion

96

99

102

105

108

112

115

118

122

126

Percussion

129

132

135

138

141

144

147

150

153

156

V.S.

159

162

165

168

171

174

178

182

185

189

Percussion

193

197

200

203

206

210

212

Jazz Guitar

♩ = 143,000137

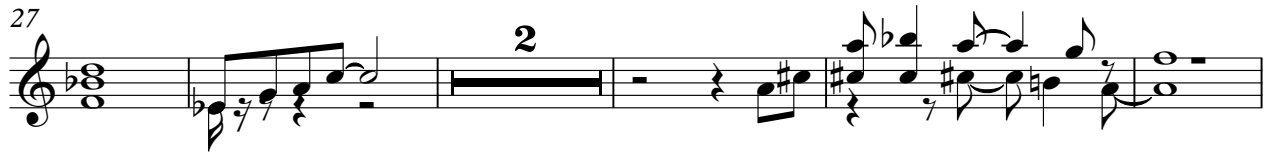

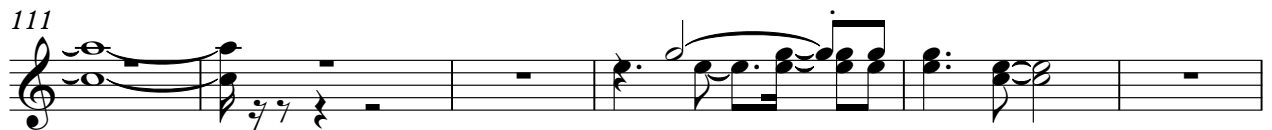
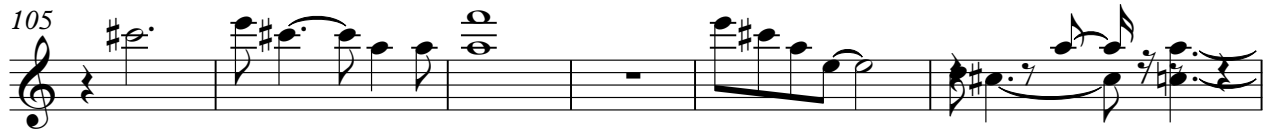
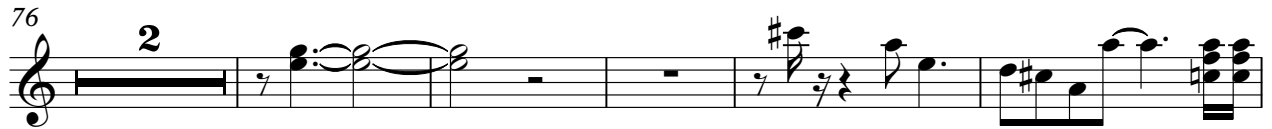
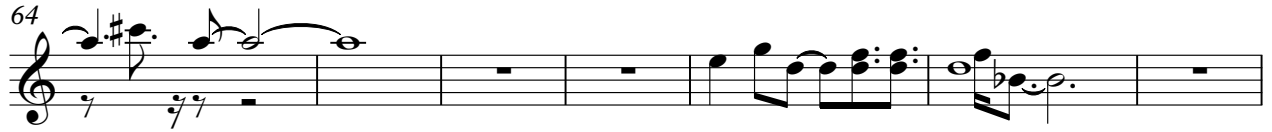

161

166

173

178

183

188

192

195

199

201

203

205

208

211

Jazz Guitar

♩ = 143,000137

2

3

6

9

13

17

21

25

29

34

38

V.S.

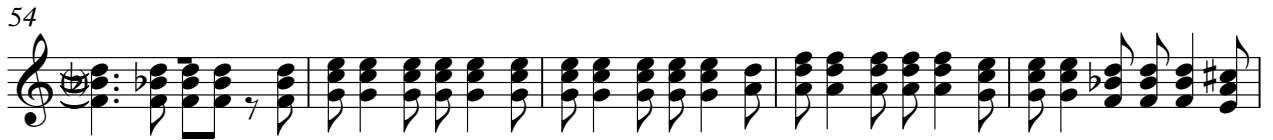

84

88

92

96

100

105

109

113

117

121

V.S.

125

129

134

139

143

147

151

155

159

164

V.S.

208

211

Electric Guitar

♩ = 143,000137

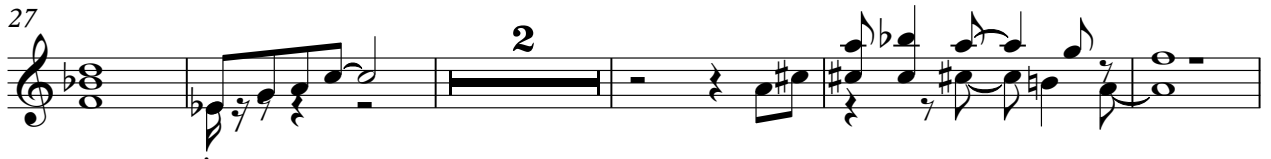

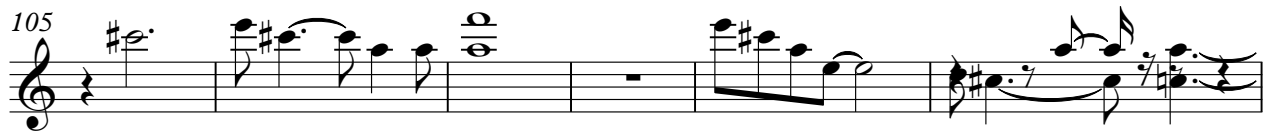
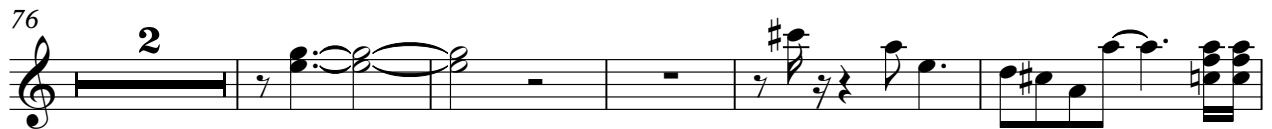
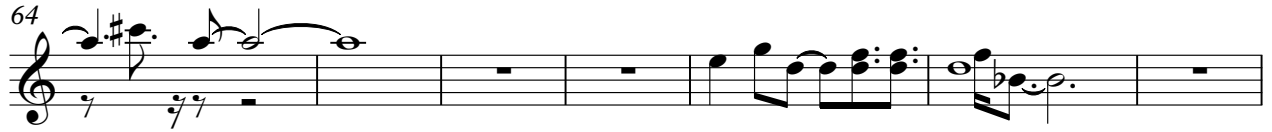

117

122

127

132

137

142

146

149

153

156

161

166

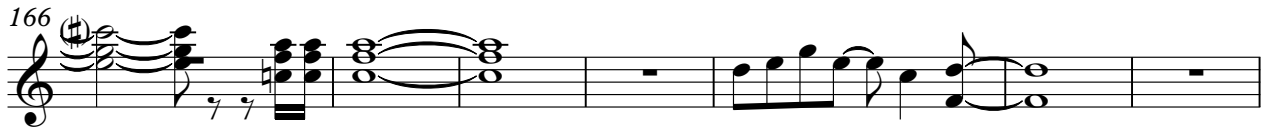

173

178

183

188

192

195

199

201

203

205

208

211

48

52

56

60

64

69

74

78

82

87

91

95

99

103

107

112

117

121

125

129

V.S.

133

137

142

147

151

155

159

163

168

173

Percussive Organ

♩ = 143,000137

2

11

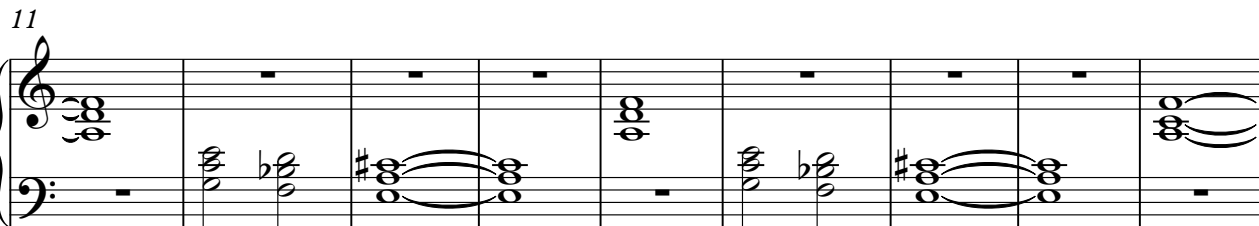

20

28

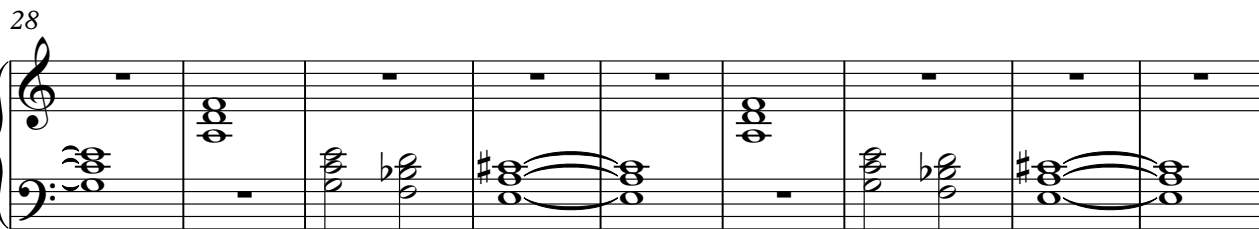

37

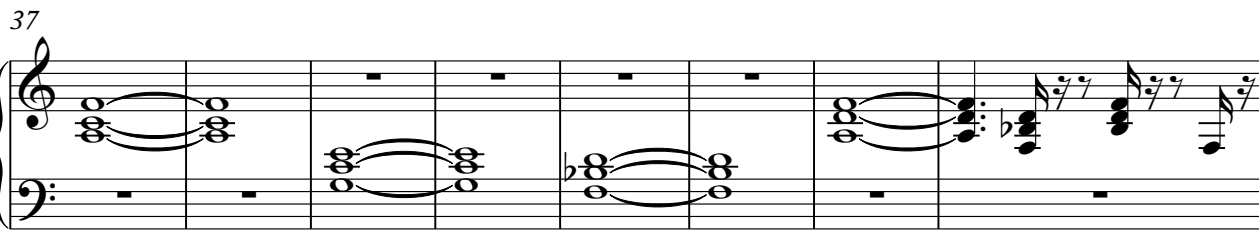

45

50

V.S.

55

63

72

79

88

93

99

105

114

120

125

131

140

V.S.

Percussive Organ

147

152

157

165

174

179

184

189

Percussive Organ

195

200

205

210

Synth Brass

♩ = 143,000137

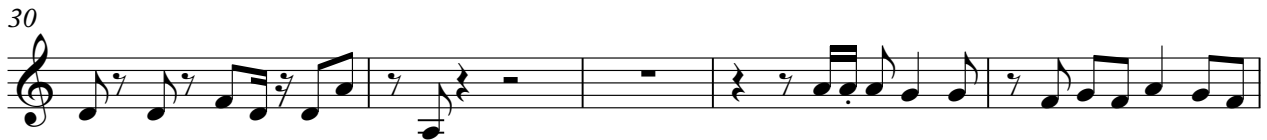
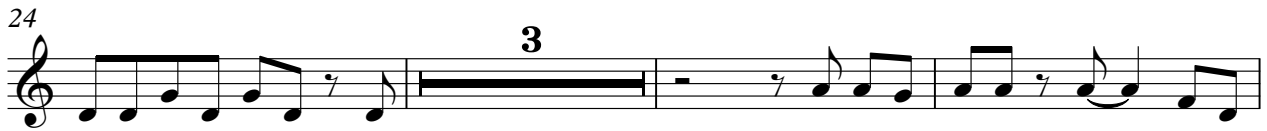

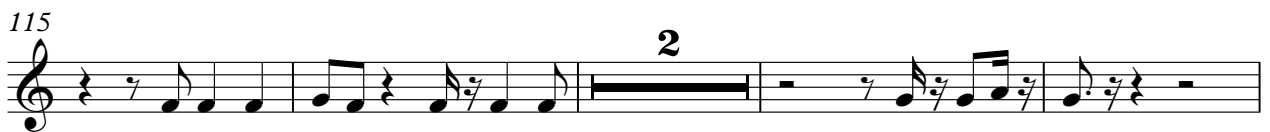
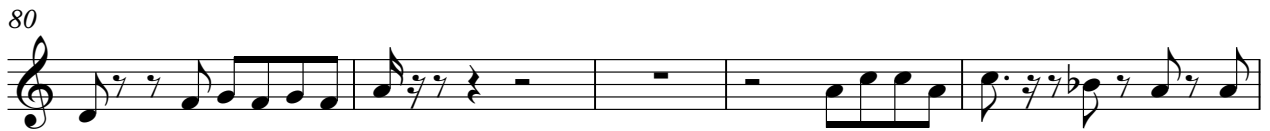

Synth Brass

121

2 3

127

32

162

162

168

168

173

2

178

35

Solo

♩ = 143,000137

2

11

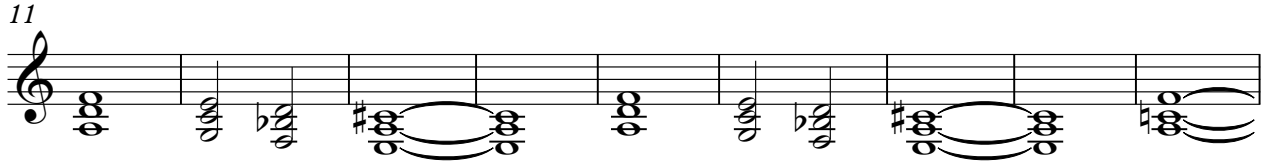

20

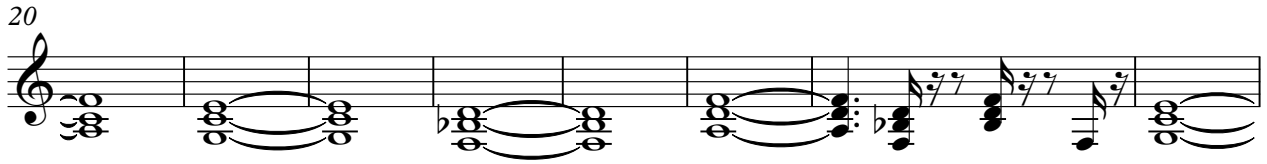

28

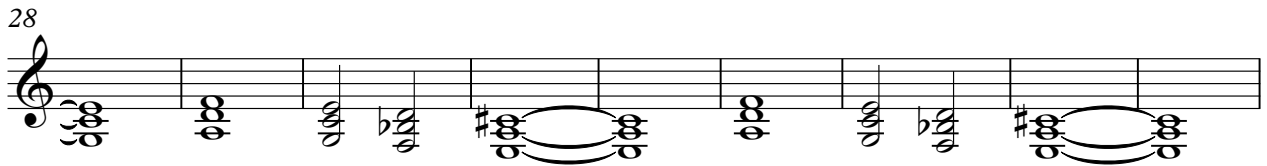

37

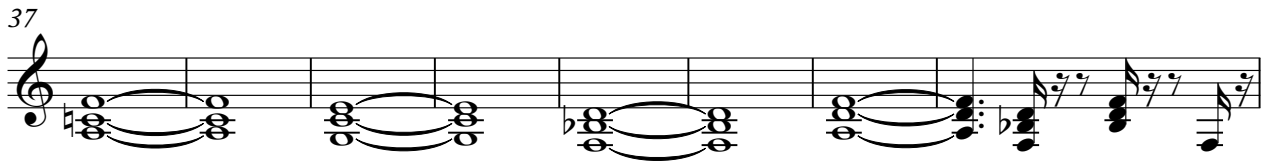

45

50

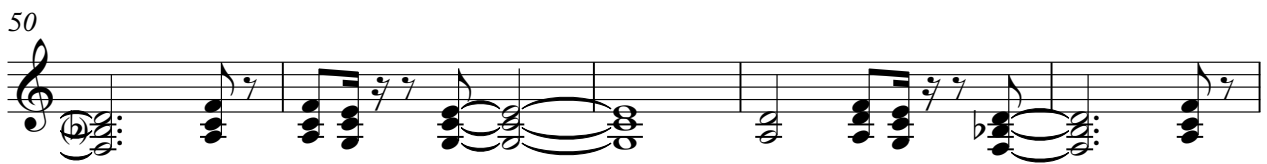

55

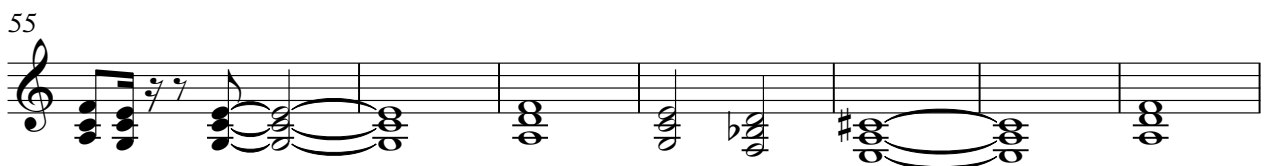

62

71

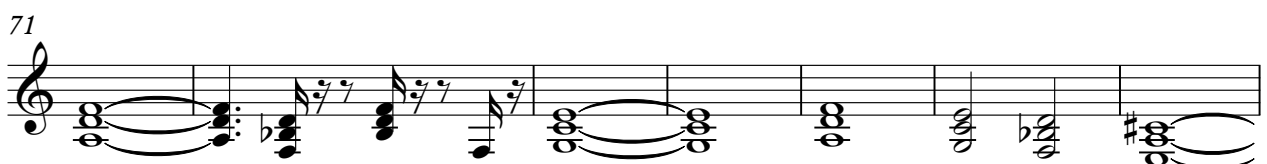

V.S.

78

87

93

99

105

114

120

125

130

139

147

152

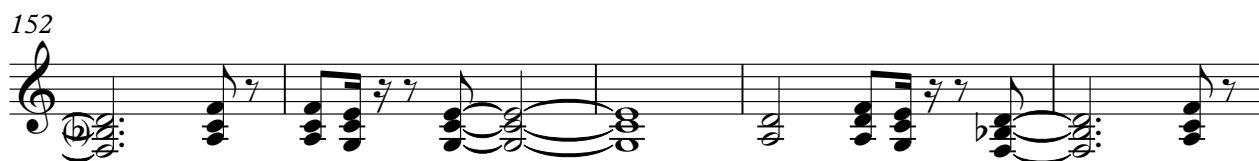

157

164

173

178

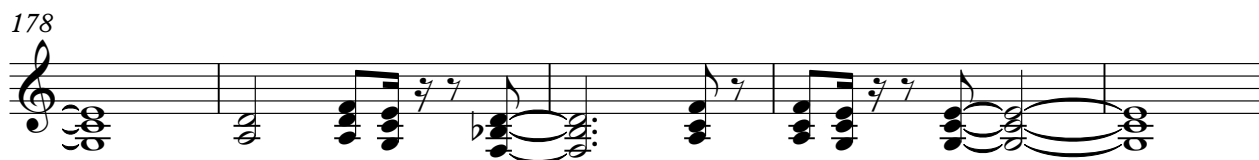

183

188

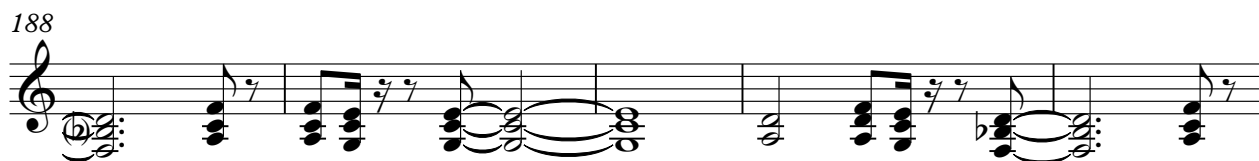

193

198

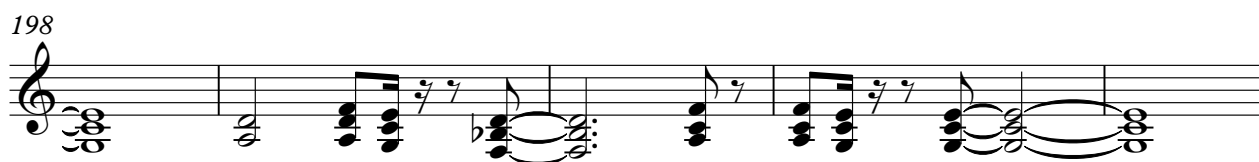

V.S.

203

208

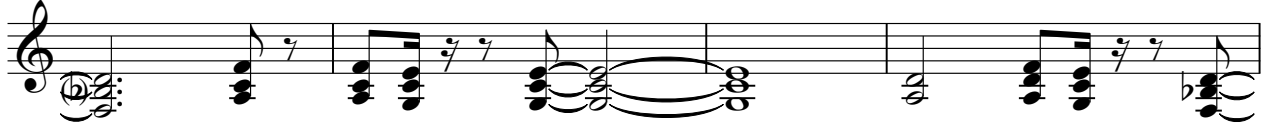

212

