

Dire Straits - Sultans Of Swing 3

♩ = 153,006973

Percussion

Jazz Guitar

Jazz Guitar

Electric Bass

FX 5 (Brightness)

♩ = 153,006973

4

Perc.

J. Gtr.

J. Gtr.

E. Bass

2

6

Perc. J. Gtr. J. Gtr. E. Bass

8

Perc. J. Gtr. J. Gtr. E. Bass

10

Perc. J. Gtr. J. Gtr. E. Bass FX 5

12

Perc. J. Gtr. J. Gtr. E. Bass FX 5

14

Perc. J. Gtr. J. Gtr. E. Bass FX 5

16

Perc. J. Gtr. J. Gtr. E. Bass FX 5

18

Perc.

J. Gtr.

J. Gtr.

E. Bass

FX 5

20

Perc.

J. Gtr.

J. Gtr.

E. Bass

FX 5

22

24

26

Perc. J. Gtr. J. Gtr. E. Bass

28

Perc. J. Gtr. J. Gtr. E. Bass FX 5

30

Perc.

J. Gtr.

J. Gtr.

E. Bass

FX 5

32

Perc.

J. Gtr.

J. Gtr.

E. Bass

FX 5

34

Perc.

J. Gtr.

J. Gtr.

E. Bass

FX 5

36

Perc.

J. Gtr.

J. Gtr.

E. Bass

FX 5

38

Perc.

J. Gtr.

J. Gtr.

E. Bass

FX 5

40

Perc.

J. Gtr.

J. Gtr.

E. Bass

FX 5

42

44

46

Perc.

J. Gtr.

J. Gtr.

E. Bass

FX 5

48

Perc.

J. Gtr.

J. Gtr.

E. Bass

FX 5

50

Perc. J. Gtr. J. Gtr. E. Bass

52

Perc. J. Gtr. J. Gtr. E. Bass

54

Perc. J. Gtr. J. Gtr. E. Bass

56

Perc.

J. Gtr.

J. Gtr.

E. Bass

FX 5

58

Perc.

J. Gtr.

J. Gtr.

E. Bass

FX 5

60

Perc.

J. Gtr.

J. Gtr.

E. Bass

FX 5

62

Perc.

J. Gtr.

J. Gtr.

E. Bass

FX 5

64

Perc.

J. Gtr.

J. Gtr.

E. Bass

FX 5

66

Perc.

J. Gtr.

J. Gtr.

E. Bass

FX 5

68

70

72

Perc.

J. Gtr.

J. Gtr.

E. Bass

FX 5

74

Perc.

J. Gtr.

J. Gtr.

E. Bass

FX 5

76

Perc. J. Gtr. E. Bass FX 5

78

Perc. J. Gtr. J. Gtr. E. Bass FX 5

80

Perc.

J. Gtr.

J. Gtr.

E. Bass

FX 5

82

Perc.

J. Gtr.

J. Gtr.

E. Bass

FX 5

84

Perc. J. Gtr. J. Gtr. E. Bass FX 5

86

Perc. J. Gtr. J. Gtr. E. Bass FX 5

88

Perc.

J. Gtr.

J. Gtr.

E. Bass

FX 5

90

Perc.

J. Gtr.

J. Gtr.

E. Bass

FX 5

92

Perc. J. Gtr. J. Gtr. E. Bass FX 5

94

Perc. J. Gtr. J. Gtr. E. Bass FX 5

96

Perc. J. Gtr. J. Gtr. E. Bass

98

Perc. J. Gtr. J. Gtr. E. Bass

100

Perc. J. Gtr. J. Gtr. E. Bass

102

Perc. J. Gtr. J. Gtr. E. Bass FX 5

104

Perc. J. Gtr. J. Gtr. E. Bass FX 5

106

Perc.

J. Gtr.

J. Gtr.

E. Bass

FX 5

108

Perc.

J. Gtr.

J. Gtr.

E. Bass

FX 5

110

Perc. J. Gtr. J. Gtr. E. Bass FX 5

112

Perc. J. Gtr. J. Gtr. E. Bass FX 5

114

Perc. J. Gtr. J. Gtr. E. Bass FX 5

116

Perc. J. Gtr. J. Gtr. E. Bass FX 5

118

Perc. J. Gtr. J. Gtr. E. Bass FX 5

120

Perc. J. Gtr. J. Gtr. E. Bass FX 5

122

Perc.

J. Gtr.

J. Gtr.

E. Bass

FX 5

124

Perc.

J. Gtr.

J. Gtr.

E. Bass

126

Perc. J. Gtr. J. Gtr. E. Bass

128

Perc. J. Gtr. J. Gtr. E. Bass

130

Perc. J. Gtr. J. Gtr. E. Bass

132

Perc.

J. Gtr.

J. Gtr.

E. Bass

134

Perc.

J. Gtr.

J. Gtr.

E. Bass

136

Perc.

J. Gtr.

J. Gtr.

E. Bass

138

Perc. J. Gtr. J. Gtr. E. Bass

140

Perc. J. Gtr. J. Gtr. E. Bass

142

Perc. J. Gtr. J. Gtr. E. Bass

144

Perc. J. Gtr. J. Gtr. E. Bass

146

Perc. J. Gtr. J. Gtr. E. Bass

148

Perc. J. Gtr. J. Gtr. E. Bass

150

Perc. J. Gtr. J. Gtr. E. Bass

152

Perc. J. Gtr. J. Gtr. E. Bass

154

Perc. J. Gtr. J. Gtr. E. Bass

156

Perc.

J. Gtr.

J. Gtr.

E. Bass

158

Perc.

J. Gtr.

J. Gtr.

E. Bass

FX 5

160

Perc. J. Gtr. J. Gtr. E. Bass FX 5

162

Perc. J. Gtr. J. Gtr. E. Bass FX 5

164

Perc.

J. Gtr.

J. Gtr.

E. Bass

FX 5

166

Perc.

J. Gtr.

J. Gtr.

E. Bass

FX 5

168

Perc.

J. Gtr.

J. Gtr.

E. Bass

FX 5

170

Perc.

J. Gtr.

J. Gtr.

E. Bass

FX 5

172

Perc. J. Gtr. J. Gtr. E. Bass FX 5

174

Perc. J. Gtr. J. Gtr. E. Bass FX 5

176

Perc.

J. Gtr.

J. Gtr.

E. Bass

FX 5

178

Perc.

J. Gtr.

J. Gtr.

E. Bass

FX 5

180

Perc. J. Gtr. J. Gtr. E. Bass

182

Perc. J. Gtr. J. Gtr. E. Bass

184

Perc. J. Gtr. J. Gtr. E. Bass

186

Perc.

J. Gtr.

J. Gtr.

E. Bass

188

Perc.

J. Gtr.

J. Gtr.

E. Bass

190

Perc.

J. Gtr.

J. Gtr.

E. Bass

192

Perc.

J. Gtr.

J. Gtr.

E. Bass

194

Perc.

J. Gtr.

J. Gtr.

E. Bass

196

Perc.

J. Gtr.

J. Gtr.

E. Bass

198

Perc. J. Gtr. J. Gtr. E. Bass

200

Perc. J. Gtr. J. Gtr. E. Bass

202

Perc. J. Gtr. J. Gtr. E. Bass

204

Perc.

J. Gtr.

J. Gtr.

E. Bass

206

Perc.

J. Gtr.

J. Gtr.

E. Bass

208

Perc.

J. Gtr.

J. Gtr.

E. Bass

210

Perc. J. Gtr. J. Gtr. E. Bass

212

Perc. J. Gtr. J. Gtr. E. Bass

214

Perc. J. Gtr. J. Gtr. E. Bass

216

J. Gtr.

J. Gtr.

E. Bass

# Dire Straits - Sultans Of Swing 3

## Percussion

♩ = 153,006973

2

7

11

15

19

23

27

31

35

39

V.S.

43

47

51

55

59

63

67

71

75

79

83

87

91

95

99

103

107

111

115

119

V.S.

123

127

131

135

139

143

147

151

155

159

163

167

171

175

179

183

187

191

195

199

V.S.

Percussion

202

205

209

213

♩ = 153,006973

2

5

7

9

11

13

15

17

19

21

23

25

27

29

31

33

35

37

39

41

41

43

45

48

50

52

54

56

58

60

62

V.S.

64

66

68

70

72

74

76

78

80

82

84

86

88

90

92

95

97

99

101

103

V.S.

105

107

109

111

113

115

117

119

122

124

126

128

130

132

134

136

138

140

142

144

146

148

151

153

155

157

159

161

163

165

167

169

171

173

175

177

180

182

184

186

V.S.

188

190

192

194

196

198

200

202

204

206

208

210

212

214

215

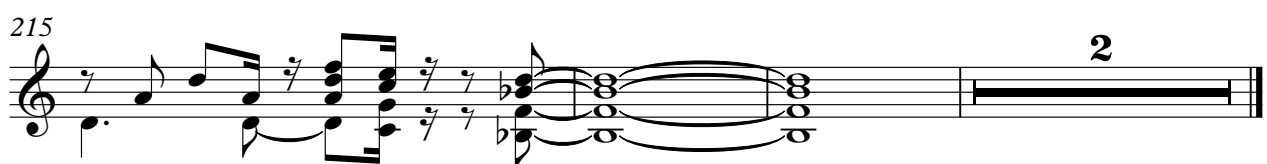

♩ = 153,006973

2

6

11

18

24

28

34

39

43

46

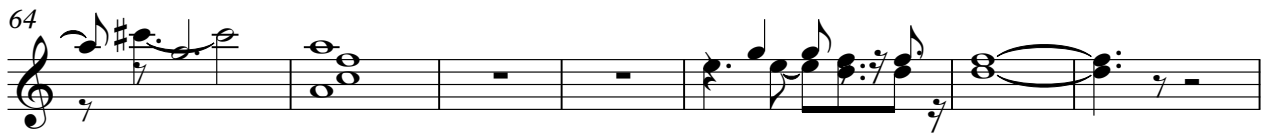

Jazz Guitar

101

2

107

114

119

124

129

133

3

137

142

146

3

V.S.

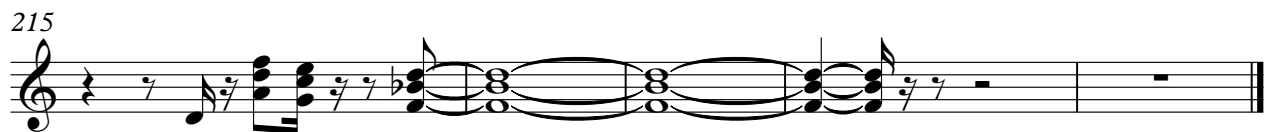
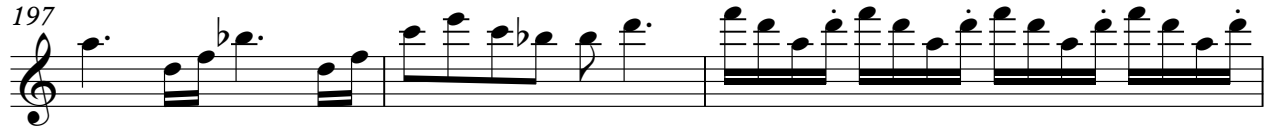

# Dire Straits - Sultans Of Swing 3

Electric Bass

♩ = 153,006973

2

7

12

16

20

24

28

32

36

40

V.S.

44

48

52

56

60

64

68

72

76

80

84

88

92

96

100

104

108

112

116

120

V.S.

124

128

132

136

140

144

148

152

156

160

164

168

172

176

180

184

188

192

196

200

V.S.

204

208

212

215

♩ = 153,006973

10

14

19

24

30

34

39

44

49

57

2

3

2

2

6

FX 5 (Brightness)

61 **2**

66

71

76 **2**

81 **2**

87 **2**

