

Dire Straits - Sultans Of Swing

♩ = 143,000137

HitBit

HitBit

HitBit

HitBit

HitBit

HitBit

HitBit

HitBit

HitBit

HitBit

♩ = 143,000137

5

HitBit

HitBit

HitBit

HitBit

HitBit

HitBit

HitBit

8

HitBit

HitBit

HitBit

HitBit

HitBit

HitBit

HitBit

10

This section of the score covers measures 10, 11, and 12. It features six staves. The top staff is a drum set part with a snare drum and cymbals. The second staff is a treble clef guitar part with a whole note chord in measure 10 and rests in 11 and 12. The third staff is a treble clef guitar part with a whole note chord in measure 10 and rests in 11 and 12. The fourth staff is a treble clef guitar part with a complex rhythmic pattern of eighth notes and chords, including a triplet in measure 12. The fifth staff is a treble clef guitar part with a whole note chord in measure 10 and rests in 11 and 12. The sixth staff is a bass clef guitar part with a rhythmic pattern of eighth notes and chords.

13

This section of the score covers measures 13, 14, and 15. It features six staves. The top staff is a drum set part with a snare drum and cymbals. The second staff is a treble clef guitar part with a whole note chord in measure 13 and rests in 14 and 15. The third staff is a treble clef guitar part with a whole note chord in measure 13 and rests in 14 and 15. The fourth staff is a treble clef guitar part with a complex rhythmic pattern of eighth notes and chords, including a triplet in measure 15. The fifth staff is a treble clef guitar part with a whole note chord in measure 13 and rests in 14 and 15. The sixth staff is a bass clef guitar part with a rhythmic pattern of eighth notes and chords.

19

HitBit

HitBit

HitBit

HitBit

HitBit

HitBit

22

HitBit

HitBit

HitBit

HitBit

HitBit

HitBit

24

26

29

HitBit

HitBit

HitBit

HitBit

31

HitBit

HitBit

HitBit

HitBit

HitBit

HitBit

33

HitBit

HitBit

HitBit

HitBit

HitBit

HitBit

HitBit

35

HitBit

HitBit

HitBit

HitBit

HitBit

HitBit

HitBit

37

HitBit

HitBit

HitBit

HitBit

HitBit

HitBit

39

HitBit

HitBit

HitBit

HitBit

HitBit

HitBit

45

HitBit

HitBit

HitBit

HitBit

HitBit

HitBit

HitBit

49

51

HitBit

53

HitBit

55

HitBit

HitBit

HitBit

HitBit

HitBit

HitBit

57

HitBit

HitBit

HitBit

HitBit

59

HitBit

HitBit

HitBit

HitBit

HitBit

HitBit

61

HitBit

HitBit

HitBit

HitBit

HitBit

HitBit

63

HitBit

HitBit

HitBit

HitBit

HitBit

HitBit

HitBit

65

HitBit

HitBit

HitBit

HitBit

HitBit

HitBit

HitBit

67

69

71

HitBit

HitBit

HitBit

HitBit

HitBit

HitBit

HitBit

74

HitBit

HitBit

HitBit

HitBit

HitBit

HitBit

HitBit

79

HitBit

HitBit

HitBit

HitBit

HitBit

HitBit

HitBit

HitBit

81

HitBit

HitBit

HitBit

HitBit

HitBit

HitBit

HitBit

HitBit

83

HitBit

HitBit

HitBit

HitBit

HitBit

HitBit

HitBit

85

HitBit

HitBit

HitBit

HitBit

HitBit

HitBit

HitBit

87

This section of the score covers measures 87 and 88. It features seven staves, each labeled 'HitBit' on the left. The first staff is a drum set notation with 'x' marks for cymbals and dots for other drums. The second staff is a grand staff (treble and bass clefs). The third and fourth staves are grand staves with long horizontal lines, indicating sustained chords or rests. The fifth and sixth staves are grand staves with complex chordal textures and rhythmic patterns. The seventh staff is a bass clef staff with a melodic line. A double bar line is present at the end of measure 88.

89

This section of the score covers measures 89 and 90. It features seven staves, each labeled 'HitBit' on the left. The first staff is a drum set notation. The second staff is a grand staff with melodic and harmonic content. The third and fourth staves are grand staves with complex chordal textures and rhythmic patterns. The fifth and sixth staves are grand staves with complex chordal textures and rhythmic patterns. The seventh staff is a bass clef staff with a melodic line.

HitBit

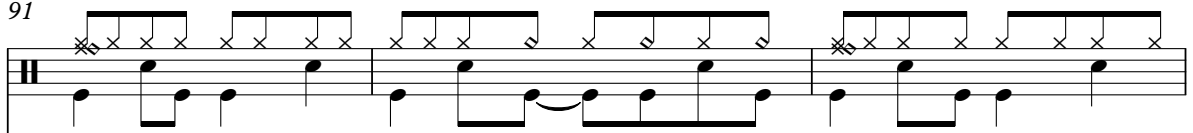

HitBit

HitBit

HitBit

HitBit

HitBit

HitBit

HitBit

HitBit

HitBit

HitBit

HitBit

HitBit

HitBit

HitBit

96

HitBit

HitBit

HitBit

HitBit

HitBit

HitBit

HitBit

98

HitBit

HitBit

HitBit

HitBit

HitBit

HitBit

HitBit

100

HitBit

HitBit

HitBit

HitBit

HitBit

HitBit

HitBit

HitBit

102

HitBit

HitBit

HitBit

HitBit

HitBit

HitBit

HitBit

HitBit

104

HitBit

HitBit

HitBit

HitBit

HitBit

HitBit

HitBit

106

HitBit

HitBit

HitBit

HitBit

HitBit

HitBit

HitBit

108

HitBit

HitBit

HitBit

HitBit

HitBit

HitBit

HitBit

110

HitBit

HitBit

HitBit

HitBit

HitBit

HitBit

HitBit

112

HitBit

HitBit

HitBit

HitBit

HitBit

HitBit

HitBit

114

HitBit

HitBit

HitBit

HitBit

HitBit

HitBit

HitBit

116

HitBit

HitBit

HitBit

HitBit

HitBit

HitBit

HitBit

118

HitBit

HitBit

HitBit

HitBit

HitBit

HitBit

HitBit

HitBit

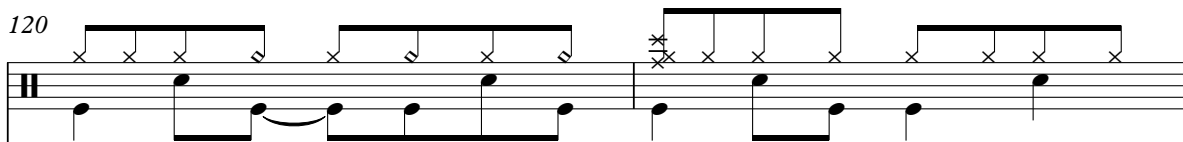

HitBit

HitBit

HitBit

HitBit

HitBit

HitBit

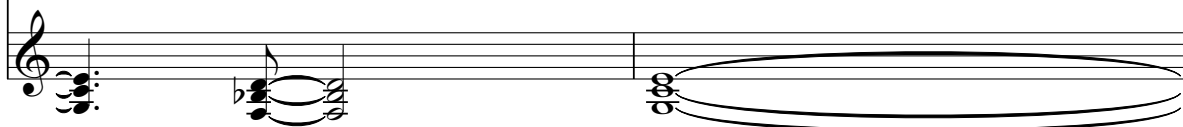

122

124

126

128

HitBit

HitBit

HitBit

HitBit

HitBit

HitBit

HitBit

130

HitBit

HitBit

HitBit

HitBit

HitBit

HitBit

HitBit

132

134

136

HitBit

HitBit

HitBit

HitBit

HitBit

HitBit

HitBit

HitBit

HitBit

HitBit

HitBit

138

HitBit

HitBit

HitBit

HitBit

HitBit

HitBit

HitBit

140

HitBit

HitBit

HitBit

HitBit

HitBit

HitBit

HitBit

142

HitBit

HitBit

HitBit

HitBit

HitBit

HitBit

HitBit

144

146

148

HitBit

HitBit

150

HitBit

HitBit

152

154

156

HitBit

HitBit

HitBit

HitBit

HitBit

HitBit

HitBit

HitBit

158

HitBit

HitBit

HitBit

HitBit

HitBit

HitBit

HitBit

HitBit

160

162

HitBit

HitBit

HitBit

HitBit

HitBit

HitBit

HitBit

HitBit

164

HitBit

HitBit

HitBit

HitBit

HitBit

HitBit

HitBit

HitBit

166

HitBit

HitBit

HitBit

HitBit

HitBit

HitBit

HitBit

168

HitBit

HitBit

HitBit

HitBit

HitBit

HitBit

HitBit

170

This block contains the musical notation for measures 170 and 171. It features six staves, each labeled 'HitBit'. The top staff is a drum set part with a double bar line and a key signature of one sharp (F#). The second and third staves are vocal lines in treble clef with a key signature of one flat (Bb). The fourth and fifth staves are guitar parts in treble clef with a key signature of one flat (Bb), featuring complex chordal textures and triplets. The sixth staff is a bass line in bass clef with a key signature of one flat (Bb). Measure 171 shows a transition in the guitar part to a lower register, indicated by a double bar line and a change in the key signature to one flat (Bb).

172

This block contains the musical notation for measures 172 and 173. It features six staves, each labeled 'HitBit'. The top staff is a drum set part with a double bar line and a key signature of one sharp (F#). The second and third staves are vocal lines in treble clef with a key signature of one flat (Bb). The fourth and fifth staves are guitar parts in treble clef with a key signature of one flat (Bb), featuring complex chordal textures and triplets. The sixth staff is a bass line in bass clef with a key signature of one flat (Bb). Measure 173 shows a transition in the guitar part to a lower register, indicated by a double bar line and a change in the key signature to one flat (Bb).

174

176

184

186

188

190

208

HitBit

HitBit

HitBit

HitBit

HitBit

HitBit

HitBit

210

HitBit

HitBit

HitBit

HitBit

HitBit

HitBit

HitBit

212

This block contains the musical notation for measures 212 and 213. It consists of seven staves, each labeled "HitBit" on the left. The top staff is a guitar tablature with a treble clef and a 2/4 time signature. The second staff is a treble clef with a key signature of one flat (B-flat). The third staff is a treble clef with a key signature of one flat. The fourth staff is a treble clef with a key signature of one flat. The fifth staff is a treble clef with a key signature of one flat. The sixth staff is a bass clef with a key signature of one flat. The seventh staff is a treble clef with a key signature of one flat. A double bar line is present at the end of measure 213.

214

This block contains the musical notation for measures 214 and 215. It consists of seven staves, each labeled "HitBit" on the left. The top staff is a guitar tablature with a treble clef and a 2/4 time signature. The second staff is a treble clef with a key signature of one flat. The third staff is a treble clef with a key signature of one flat. The fourth staff is a treble clef with a key signature of one flat. The fifth staff is a treble clef with a key signature of one flat. The sixth staff is a bass clef with a key signature of one flat. The seventh staff is a treble clef with a key signature of one flat. A double bar line is present at the end of measure 215.

♩ = 143,000137

6

10

14

18

22

26

30

34

38

42

46

50

54

58

62

66

70

74

78

82

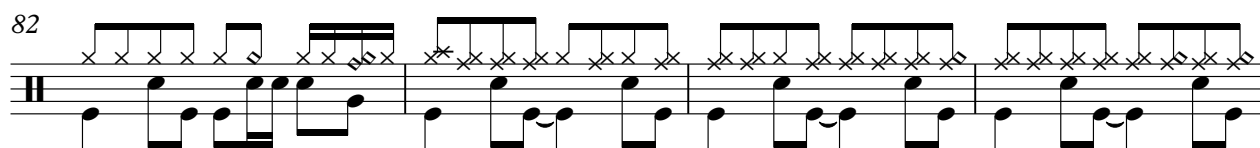

86

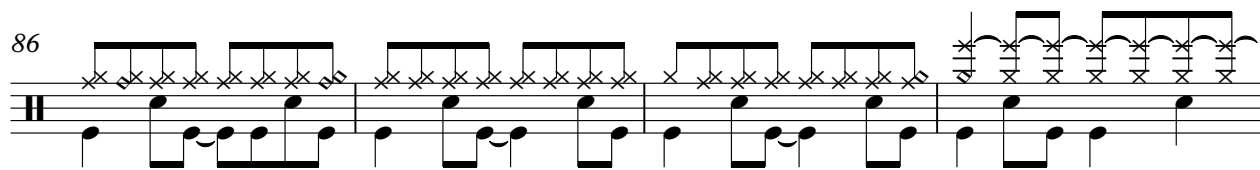

90

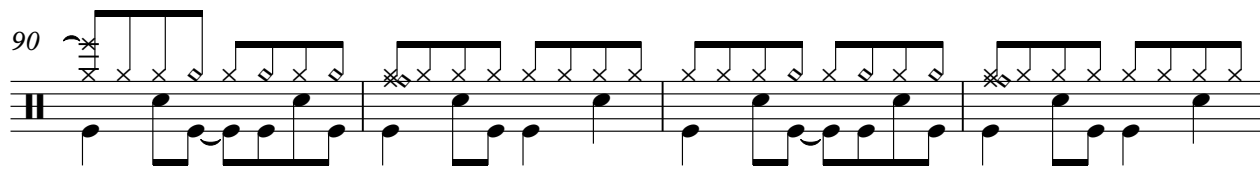

94

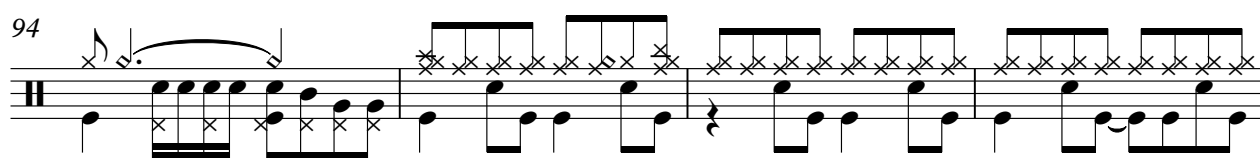

98

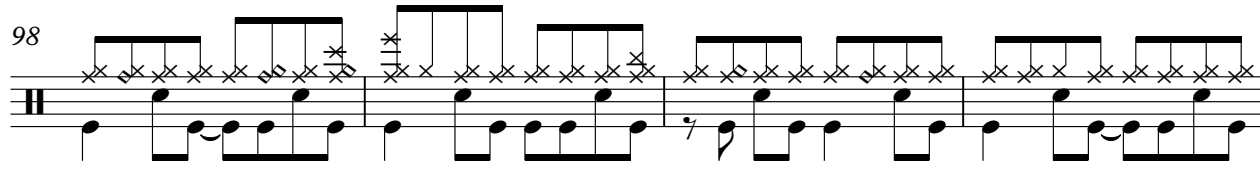

102

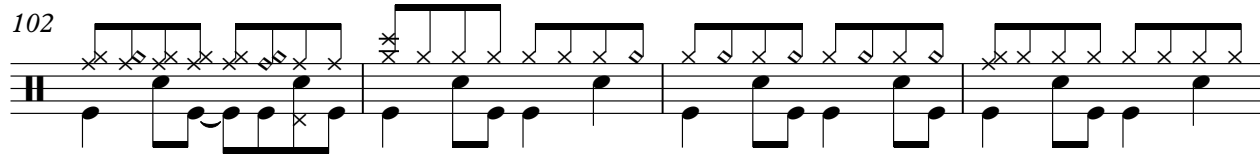

106

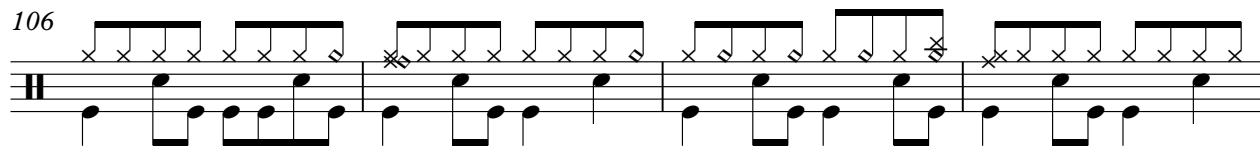

110

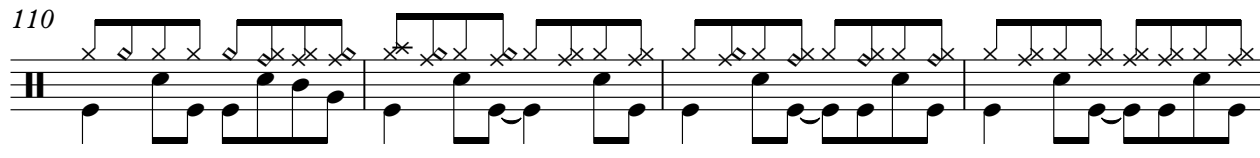

114

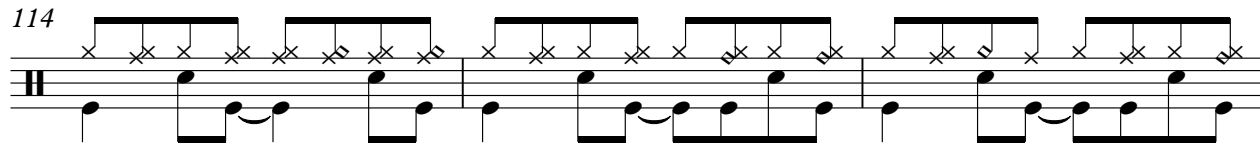

117

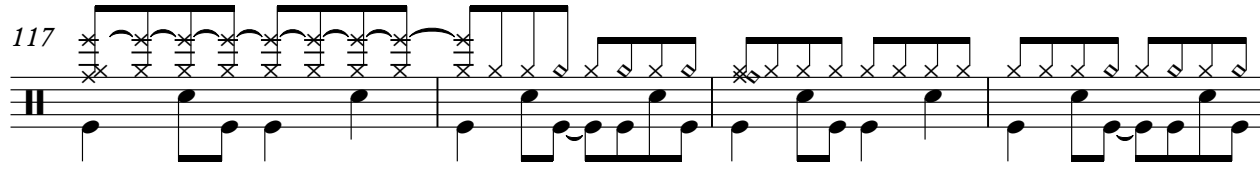

V.S.

HitBit

121

124

128

132

136

140

144

148

152

156

160

164

167

171

175

179

183

187

191

195

V.S.

HitBit

198

201

204

206

209

212

♩ = 143,000137

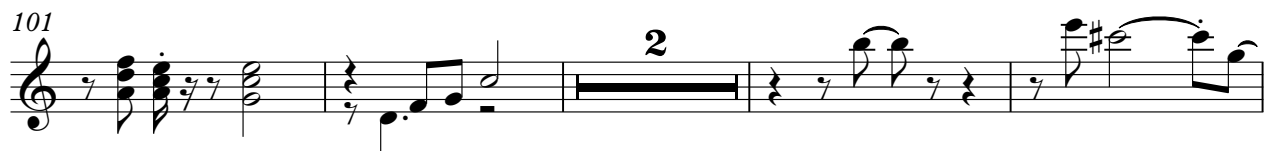
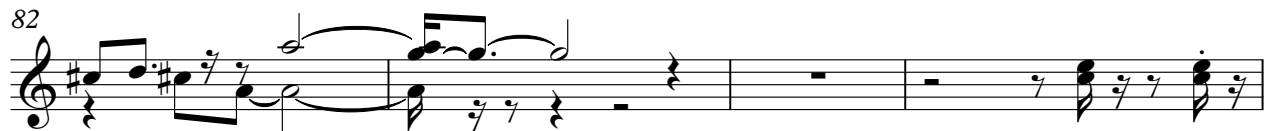
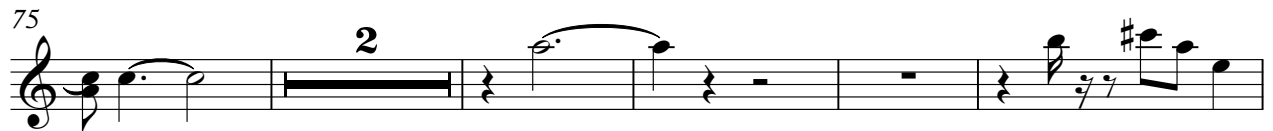
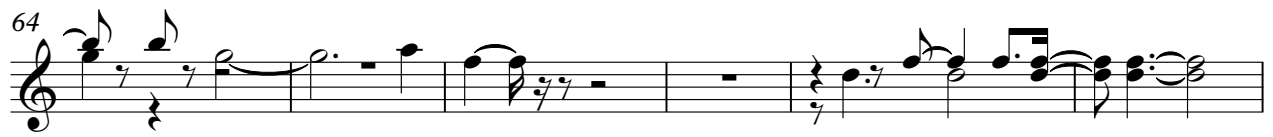

113

118

123

127

132

136

141

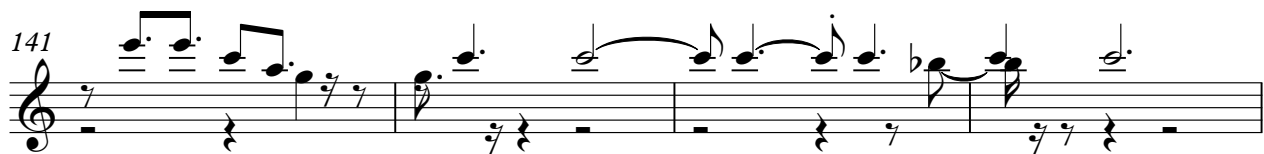

145

149

154

V.S.

159 **2**

165

171

175

180

185

189

193

195

199

201

203

205

207

211

214

♩ = 143,000137

77 59

139

9

151

10 54

♩ = 143,000137

59

64

70

75

82

86

90

94

99

105

110

115

120

125

130

134

138

143

147

151

V.S.

155

2

161

167

173

176

181

186

190

193

196

199

201

203

205

208

211

214

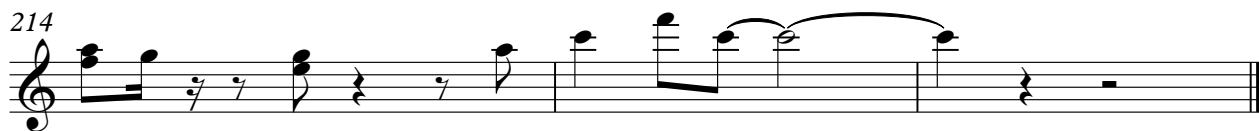

♩ = 143,000137

2

5

8

11

14

16

19

22

24

26

V.S.

V.S.

99

101

103

106

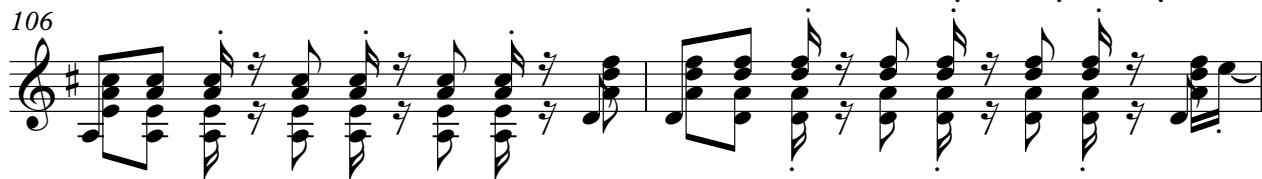

108

110

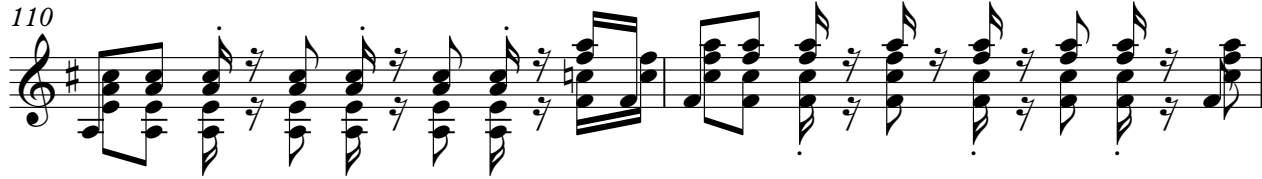

112

114

116

118

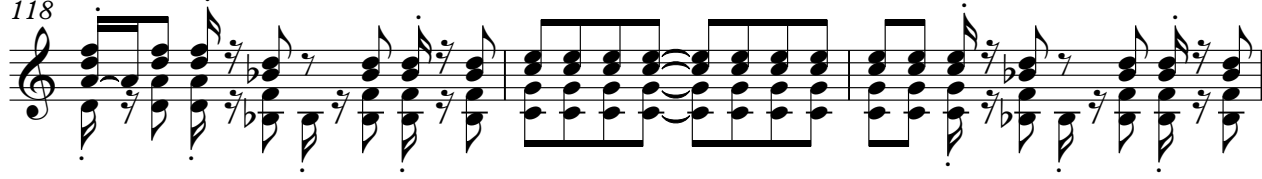

v.s.

121

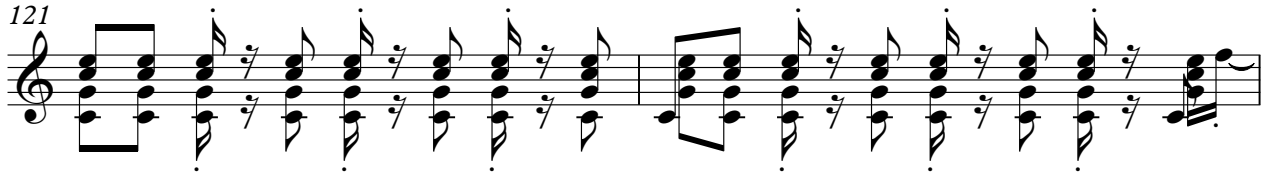

123

125

127

129

131

134

137

140

142

144

147

150

152

154

156

158

160

163

166

V.S.

168

170

172

172

174

177

179

181

183

185

187

V.S.

211

213

♩ = 143,000137

59

64

70

75

82

86

90

94

99

105

110

115

120

125

129

133

137

142

146

150

V.S.

154

159

166

172

176

181

186

190

193

196

199

201

203

205

208

211

214

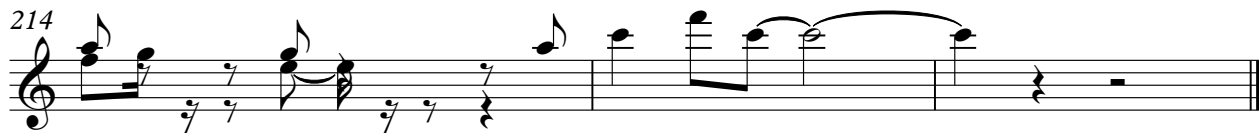

♩ = 143,000137

2

7

12

16

21

26

30

34

39

43

V.S.

47

52

56

60

64

68

73

77

81

86

91

95

99

103

107

111

116

120

124

128

V.S.

174

178

182

186

190

194

198

202

206

210

V.S.

213

♩ = 143,000137

46

50

44

26

122

54

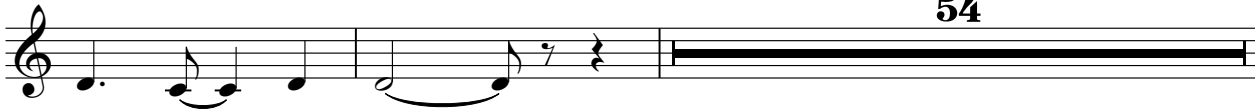

178

37

♩ = 143,000137

2

11

19

27

36

44

51

58

66

75

V.S.

82

90

97

104

113

120

127

133

141

149

156

164

172

179

185

192

199

207

212
