

Dire Straits - Walk Of Life 1

♩ = 172,003555

DRUMS

SAW WAVE

STEEL GTR

CLEAN GTR

OVERDRIVE

FINGERDBAS

CHOIR AAHS

ORGAN 2

ORGAN 1

MELODY

♩ = 172,003555

7

DRUMS

STEEL GTR

ORGAN 2

ORGAN 1

12

DRUMS

STEEL GTR

ORGAN 2

ORGAN 1

15

DRUMS

STEEL GTR

ORGAN 2

ORGAN 1

18

DRUMS

SAW WAVE

STEEL GTR

FINGERDBAS

ORGAN 2

ORGAN 1

21

DRUMS

SAW WAVE

STEEL GTR

FINGERDBAS

ORGAN 2

ORGAN 1

24

DRUMS

SAW WAVE

STEEL GTR

FINGERDBAS

ORGAN 2

ORGAN 1

27

DRUMS

SAW WAVE

STEEL GTR

CLEAN GTR

FINGERDBAS

ORGAN 2

ORGAN 1

30

DRUMS

SAW WAVE

STEEL GTR

CLEAN GTR

FINGERDBAS

ORGAN 2

ORGAN 1

33

DRUMS

SAW WAVE

STEEL GTR

CLEAN GTR

FINGERDBAS

ORGAN 2

ORGAN 1

MELODY

36

DRUMS

SAW WAVE

STEEL GTR

CLEAN GTR

FINGERDBAS

ORGAN 2

ORGAN 1

MELODY

39

DRUMS

SAW WAVE

STEEL GTR

CLEAN GTR

FINGERDBAS

ORGAN 2

ORGAN 1

41

DRUMS

SAW WAVE

STEEL GTR

CLEAN GTR

FINGERDBAS

ORGAN 2

ORGAN 1

MELODY

44

DRUMS

CLEAN GTR

FINGERDBAS

ORGAN 1

MELODY

47

DRUMS

CLEAN GTR

FINGERDBAS

ORGAN 1

MELODY

51

DRUMS

CLEAN GTR

FINGERDBAS

CHOIR AAHS

ORGAN 1

MELODY

54

DRUMS
CLEAN GTR
FINGERDBAS
CHOIR AAHS
ORGAN 1
MELODY

57

DRUMS
CLEAN GTR
OVERDRIVE
FINGERDBAS
CHOIR AAHS
ORGAN 1
MELODY

60

DRUMS

CLEAN GTR

FINGERDBAS

CHOIR AAHS

ORGAN 1

MELODY

63

DRUMS

CLEAN GTR

FINGERDBAS

CHOIR AAHS

ORGAN 1

MELODY

66

DRUMS

SAW WAVE

STEEL GTR

CLEAN GTR

FINGERDBAS

CHOIR AAHS

ORGAN 2

ORGAN 1

MELODY

69

DRUMS

SAW WAVE

STEEL GTR

CLEAN GTR

FINGERDBAS

ORGAN 2

ORGAN 1

72

DRUMS

SAW WAVE

STEEL GTR

CLEAN GTR

FINGERDBAS

ORGAN 2

ORGAN 1

75

DRUMS

CLEAN GTR

FINGERDBAS

ORGAN 1

MELODY

78

DRUMS

CLEAN GTR

FINGERDBAS

ORGAN 1

MELODY

81

DRUMS

CLEAN GTR

FINGERDBAS

CHOIR AAHS

ORGAN 1

MELODY

84

DRUMS

CLEAN GTR

FINGERDBAS

CHOIR AAHS

ORGAN 1

MELODY

87

DRUMS
CLEAN GTR
FINGERDBAS
CHOIR AAHS
ORGAN 1
MELODY

90

DRUMS
CLEAN GTR
OVERDRIVE
FINGERDBAS
CHOIR AAHS
ORGAN 1
MELODY

93

DRUMS

CLEAN GTR

FINGERDBAS

CHOIR AAHS

ORGAN 1

MELODY

96

DRUMS

CLEAN GTR

FINGERDBAS

CHOIR AAHS

ORGAN 1

MELODY

99

DRUMS

SAW WAVE

STEEL GTR

CLEAN GTR

FINGERDBAS

ORGAN 2

ORGAN 1

MELODY

102

DRUMS

SAW WAVE

STEEL GTR

CLEAN GTR

FINGERDBAS

ORGAN 2

ORGAN 1

105

DRUMS

SAW WAVE

STEEL GTR

CLEAN GTR

FINGERDBAS

ORGAN 2

ORGAN 1

108

DRUMS

SAW WAVE

STEEL GTR

CLEAN GTR

FINGERDBAS

ORGAN 2

ORGAN 1

111

DRUMS

SAW WAVE

STEEL GTR

CLEAN GTR

FINGERDBAS

ORGAN 2

ORGAN 1

114

DRUMS

SAW WAVE

STEEL GTR

CLEAN GTR

FINGERDBAS

ORGAN 2

ORGAN 1

MELODY

117

DRUMS

CLEAN GTR

FINGERDBAS

ORGAN 1

MELODY

121

DRUMS
CLEAN GTR
FINGERDBAS
CHOIR AAHS
ORGAN 1
MELODY

124

DRUMS
CLEAN GTR
FINGERDBAS
CHOIR AAHS
ORGAN 1
MELODY

127

DRUMS

CLEAN GTR

FINGERDBAS

CHOIR AAHS

ORGAN 1

MELODY

130

DRUMS

CLEAN GTR

OVERDRIVE

FINGERDBAS

CHOIR AAHS

ORGAN 1

MELODY

133

DRUMS
CLEAN GTR
FINGERDBAS
CHOIR AAHS
ORGAN 1
MELODY

136

DRUMS
CLEAN GTR
FINGERDBAS
CHOIR AAHS
ORGAN 1
MELODY

139

DRUMS

SAW WAVE

STEEL GTR

CLEAN GTR

FINGERDBAS

ORGAN 2

ORGAN 1

MELODY

142

DRUMS

SAW WAVE

STEEL GTR

CLEAN GTR

FINGERDBAS

ORGAN 2

ORGAN 1

145

DRUMS

SAW WAVE

STEEL GTR

CLEAN GTR

FINGERDBAS

ORGAN 2

ORGAN 1

148

DRUMS

SAW WAVE

STEEL GTR

CLEAN GTR

FINGERDBAS

ORGAN 2

ORGAN 1

151

DRUMS

SAW WAVE

STEEL GTR

CLEAN GTR

FINGERDBAS

ORGAN 2

ORGAN 1

154

DRUMS

SAW WAVE

STEEL GTR

CLEAN GTR

FINGERDBAS

ORGAN 2

ORGAN 1

157

DRUMS

SAW WAVE

STEEL GTR

CLEAN GTR

FINGERDBAS

ORGAN 2

ORGAN 1

160

DRUMS

SAW WAVE

STEEL GTR

CLEAN GTR

FINGERDBAS

ORGAN 2

ORGAN 1

162

DRUMS

SAW WAVE

STEEL GTR

CLEAN GTR

FINGERDBAS

ORGAN 2

ORGAN 1

165

DRUMS

SAW WAVE

STEEL GTR

CLEAN GTR

FINGERDBAS

ORGAN 2

ORGAN 1

168

DRUMS

SAW WAVE

STEEL GTR

CLEAN GTR

FINGERDBAS

ORGAN 2

ORGAN 1

170

DRUMS

SAW WAVE

STEEL GTR

CLEAN GTR

FINGERDBAS

ORGAN 2

ORGAN 1

173

DRUMS

SAW WAVE

STEEL GTR

CLEAN GTR

FINGERDBAS

ORGAN 2

ORGAN 1

175

DRUMS

SAW WAVE

STEEL GTR

CLEAN GTR

OVERDRIVE

FINGERDBAS

CHOIR AAHS

ORGAN 2

ORGAN 1

MELODY

Dire Straits - Walk Of Life 1

DRUMS

♩ = 172,003555

9

14

18

22

26

30

33

36

39

42

V.S.

DRUMS

46

50

54

58

61

64

67

70

73

77

DRUMS

81

85

89

93

96

99

102

105

108

111

V.S.

114

118

122

126

130

133

136

139

142

145

DRUMS

148

151

154

157

160

163

166

169

172

174

SAW WAVE

Dire Straits - Walk Of Life 1

♩ = 172,003555

17

22

27

32

36

41

24

68

72

24

99

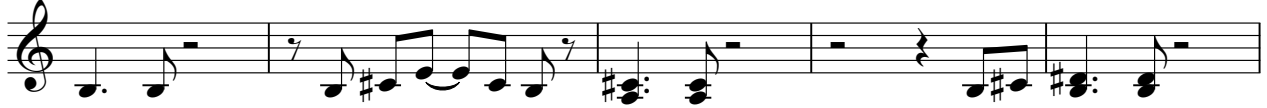

104

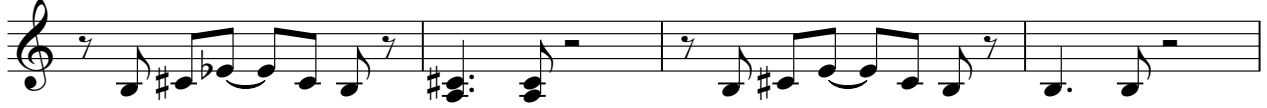

108

113

140

145

150

155

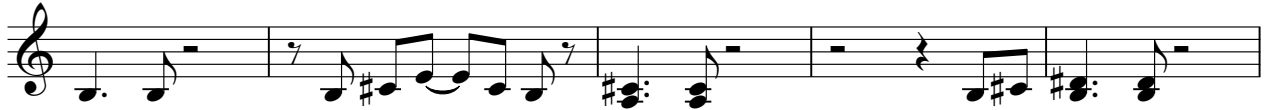

160

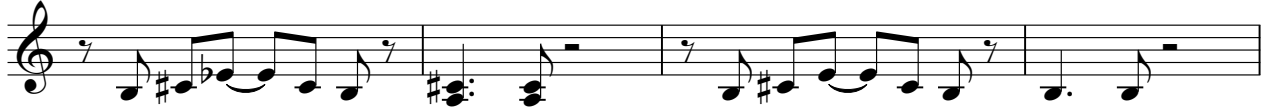

164

SAW WAVE

169

173

STEEL GTR

Dire Straits - Walk Of Life 1

♩ = 172,003555

9

17

26

34

42

24

72

24

102

110

24

139

147

155

163

171

♩ = 172,003555

25

29

33

37

41

45

49

53

58

62

V.S.

66

70

74

78

82

86

91

95

99

103

107

111

115

119

123

127

132

136

140

144

v.s.

148

152

156

160

164

168

172

174

OVERDRIVE

Dire Straits - Walk Of Life 1

♩ = 172,003555

55

This block contains the first line of musical notation, measures 55 through 58. Measure 55 is a whole rest. Measure 56 is a whole rest. Measure 57 contains a quarter note G4, an eighth note A4, a quarter note B4, and an eighth note C5. Measure 58 contains a quarter note B4, an eighth note A4, a quarter note G4, and a triplet of eighth notes F4, E4, and D4.

60

30 38

This block contains the second line of musical notation, measures 60 through 63. Measure 60 is a whole rest. Measure 61 contains a quarter note G4, an eighth note A4, a quarter note B4, and an eighth note C5. Measure 62 contains a quarter note B4, an eighth note A4, a quarter note G4, and an eighth note F4. Measure 63 is a whole rest.

130

43 3

This block contains the third line of musical notation, measures 130 through 133. Measure 130 contains a quarter note G4, an eighth note A4, a quarter note B4, and an eighth note C5. Measure 131 contains a quarter note B4, an eighth note A4, a quarter note G4, and a triplet of eighth notes F4, E4, and D4. Measure 132 is a whole rest. Measure 133 is a whole rest.

♩ = 172,003555

17

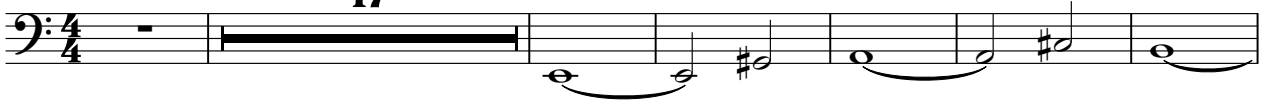

24

31

37

42

48

55

61

67

72

V.S.

CHOIR AAHS

Dire Straits - Walk Of Life 1

♩ = 172,003555

49

54

2

60

67

14

86

92

98

25

128

134

137

37

3

Dire Straits - Walk Of Life 1

ORGAN 2

♩ = 172,003555

7

12

17

22

27

32

V.S.

37

41

69

73

101

105

110

115

143

148

153

158

163

168

173

ORGAN 1

Dire Straits - Walk Of Life 1

♩ = 172,003555

9

14

19

24

28

33

38

43

V.S.

102

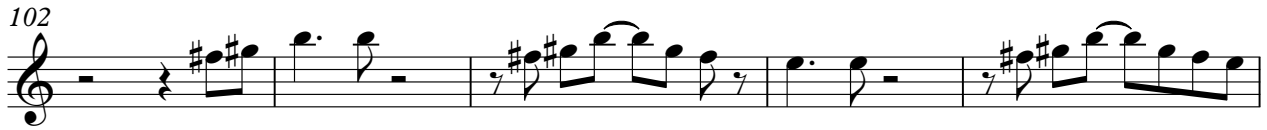

107

112

118

127

135

140

145

V.S.

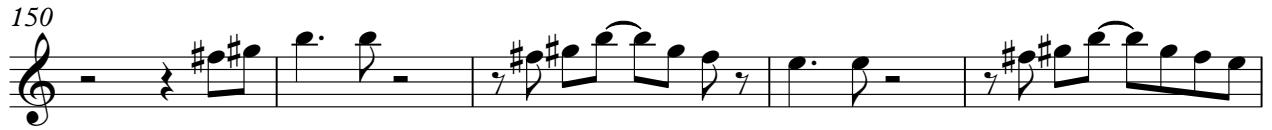

Dire Straits - Walk Of Life 1

MELODY

♩ = 172,003555

33

39

4

47

52

56

60

65

6

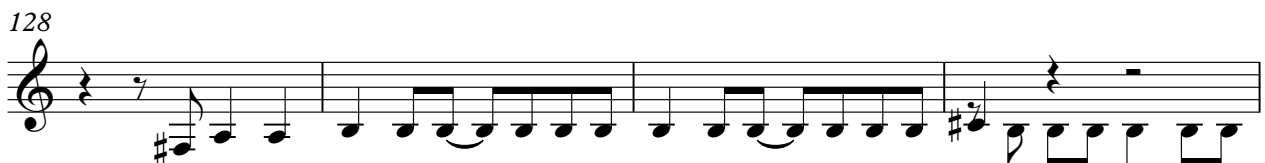
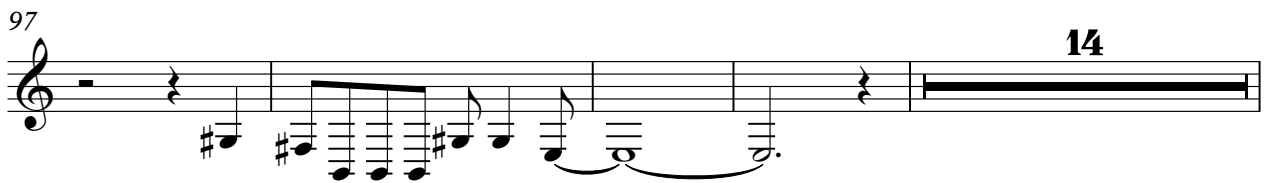
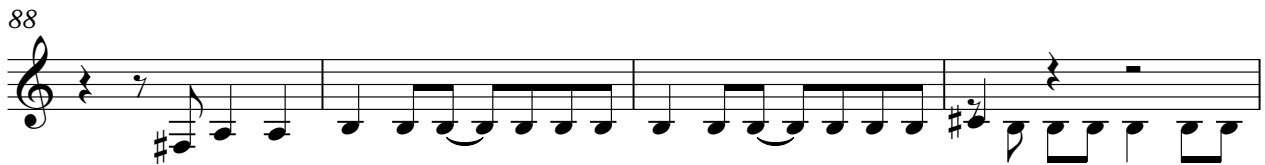

MELODY

132

137

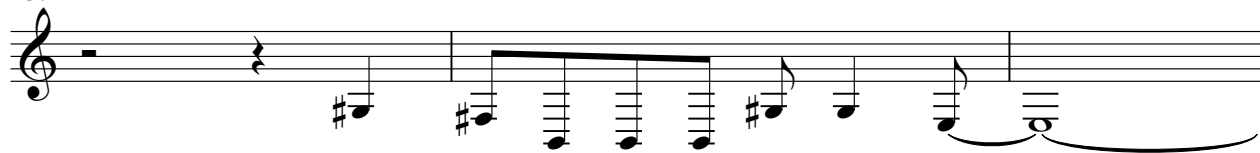

140

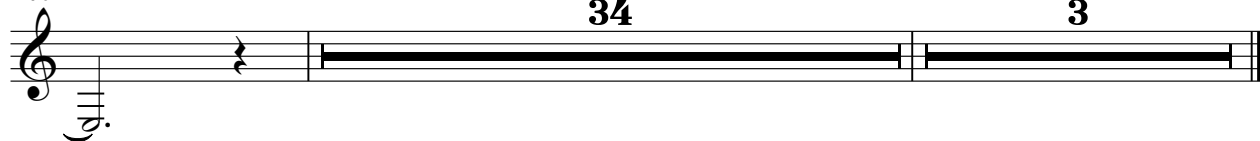

34

3