

Dire Straits - Walk Of Life 2

♩ = 172,009964

Musical score for the first system of 'Walk Of Life 2'. The score is in 4/4 time and features the following instruments:

- Percussion: Rests throughout the system.
- Jazz Guitar: Three staves, all with rests.
- 5-string Electric Bass: Rests throughout the system.
- Percussive Organ: Rests throughout the system.
- Rock Organ: Rests in the first two measures, followed by a complex chordal figure in the third measure, and a melodic line in the fourth measure.
- Lead 5 (Charang): Rests throughout the system.

A tempo marking of ♩ = 172,009964 is present above the Rock Organ staff.

- Perc. (Percussion): Rests in the first three measures, followed by a double bar line and a final note in the fourth measure.
- J. Gtr. (Jazz Guitar): Rests in the first three measures, followed by a complex melodic and harmonic figure in the fourth measure.
- Perc. Organ: Rests in the first three measures, followed by a melodic line in the fourth measure.
- Organ: Rests in the first two measures, followed by a complex chordal figure in the third measure, and a melodic line in the fourth measure.

11

14

17

21

Perc.

J. Gtr.

Perc. Organ

Organ

24

Perc.

J. Gtr.

Perc. Organ

Organ

26

Perc.

J. Gtr.

J. Gtr.

J. Gtr.

E. Bass

Perc. Organ

Organ

28

Perc.

J. Gtr.

J. Gtr.

J. Gtr.

E. Bass

Perc. Organ

Organ

30

32

Perc.

J. Gtr.

J. Gtr.

E. Bass

Perc. Organ

Organ

34

Perc.

J. Gtr.

J. Gtr.

J. Gtr.

E. Bass

Perc. Organ

Organ

36

Perc.

J. Gtr.

J. Gtr.

J. Gtr.

E. Bass

Perc. Organ

Organ

38

Perc. J. Gtr. J. Gtr. E. Bass Perc. Organ Organ

40

42

Perc.

J. Gtr.

J. Gtr.

E. Bass

Organ

Lead 5

44

Perc.

J. Gtr.

E. Bass

Organ

Lead 5

46

Perc.

J. Gtr.

E. Bass

Organ

Lead 5

48

Perc.

J. Gtr.

E. Bass

Organ

Lead 5

50

52

54

Perc.

J. Gtr.

E. Bass

Organ

Lead 5

56

Perc.

J. Gtr.

E. Bass

Organ

Lead 5

58

Perc.

J. Gtr.

E. Bass

Organ

Lead 5

60

Perc.

J. Gtr.

E. Bass

Organ

Lead 5

62

Perc. J. Gtr. E. Bass Organ Lead 5

64

Perc. J. Gtr. E. Bass Organ Lead 5

66

Perc.

J. Gtr.

J. Gtr.

E. Bass

Perc. Organ

Organ

Lead 5

68

Perc.

J. Gtr.

J. Gtr.

E. Bass

Perc. Organ

Organ

70

72

74

Perc. J. Gtr. E. Bass Organ Lead 5

76

Perc. J. Gtr. E. Bass Lead 5

78

Perc. J. Gtr. E. Bass Lead 5

80

Perc. J. Gtr. E. Bass Lead 5

82

Perc. J. Gtr. E. Bass Organ Lead 5

84

Perc.

J. Gtr.

E. Bass

Organ

Lead 5

86

Perc.

J. Gtr.

E. Bass

Organ

Lead 5

88

Perc.

J. Gtr.

E. Bass

Organ

Lead 5

90

Perc.

J. Gtr.

E. Bass

Organ

Lead 5

92

94

96

Perc.

J. Gtr.

E. Bass

Organ

Lead 5

98

Perc.

J. Gtr.

J. Gtr.

E. Bass

Perc. Organ

Organ

Lead 5

100

102

104

106

108

Perc.

J. Gtr.

J. Gtr.

E. Bass

Perc. Organ

Organ

110

Perc.

J. Gtr.

J. Gtr.

E. Bass

Perc. Organ

Organ

112

114

116

Perc.

J. Gtr.

E. Bass

Organ

Lead 5

118

Perc.

J. Gtr.

E. Bass

Organ

Lead 5

120

Perc.

J. Gtr.

E. Bass

Organ

Lead 5

122

Perc.

J. Gtr.

E. Bass

Organ

Lead 5

124

Perc.

J. Gtr.

E. Bass

Organ

Lead 5

126

Perc.

J. Gtr.

E. Bass

Organ

Lead 5

128

Perc.

J. Gtr.

E. Bass

Organ

Lead 5

130

Perc.

J. Gtr.

E. Bass

Organ

Lead 5

132

134

136

Perc. J. Gtr. E. Bass Organ Lead 5

138

Perc. J. Gtr. J. Gtr. E. Bass Perc. Organ Organ Lead 5

140

Perc.

J. Gtr.

J. Gtr.

E. Bass

Perc. Organ

Organ

142

Perc.

J. Gtr.

J. Gtr.

E. Bass

Perc. Organ

Organ

144

Perc.

J. Gtr.

J. Gtr.

E. Bass

Perc. Organ

Organ

146

Perc.

J. Gtr.

J. Gtr.

E. Bass

Perc. Organ

Organ

148

Perc.

J. Gtr.

J. Gtr.

E. Bass

Perc. Organ

Organ

150

Perc.

J. Gtr.

J. Gtr.

E. Bass

Perc. Organ

Organ

152

Perc.

J. Gtr.

J. Gtr.

E. Bass

Perc. Organ

Organ

154

Perc.

J. Gtr.

J. Gtr.

E. Bass

Perc. Organ

Organ

156

Perc.

J. Gtr.

J. Gtr.

E. Bass

Perc. Organ

Organ

158

Perc.

J. Gtr.

J. Gtr.

E. Bass

Perc. Organ

Organ

160

Perc.

J. Gtr.

J. Gtr.

E. Bass

Perc. Organ

Organ

162

Perc.

J. Gtr.

J. Gtr.

E. Bass

Perc. Organ

Organ

164

166

168

Perc.

J. Gtr.

J. Gtr.

E. Bass

Perc. Organ

Organ

170

Perc.

J. Gtr.

J. Gtr.

E. Bass

Perc. Organ

Organ

172

Perc.

J. Gtr.

J. Gtr.

E. Bass

Perc. Organ

Organ

174

Perc.

J. Gtr.

J. Gtr.

E. Bass

Perc. Organ

Organ

176

Perc.

J. Gtr.

J. Gtr.

E. Bass

Perc. Organ

Organ

178

Perc.

J. Gtr.

E. Bass

Perc. Organ

Organ

180

Perc.

J. Gtr.

E. Bass

Perc. Organ

Organ

182

Perc.

J. Gtr.

E. Bass

Perc. Organ

Organ

184

185

Dire Straits - Walk Of Life 2

Percussion

♩ = 172,009964

9

15

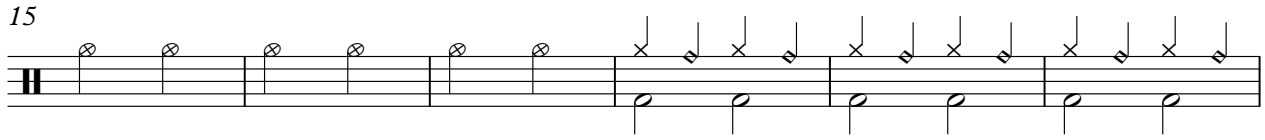

21

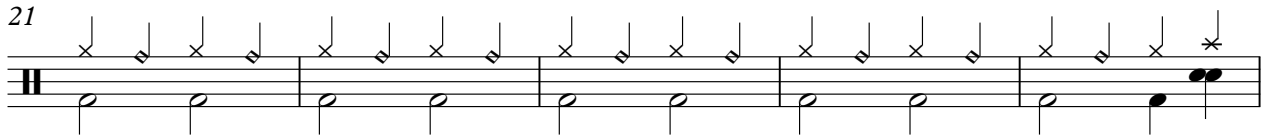

26

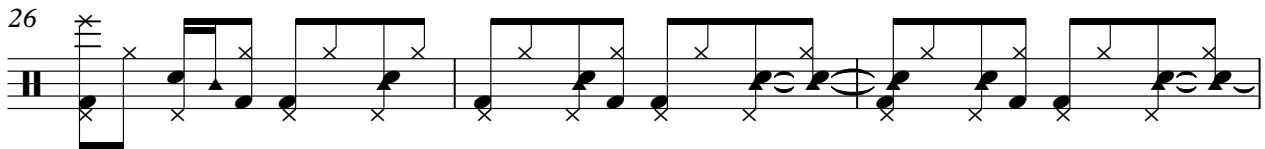

29

32

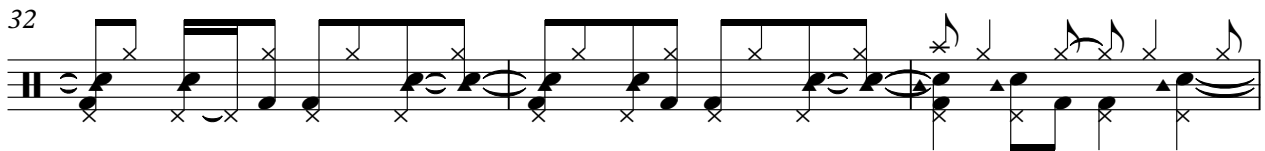

35

38

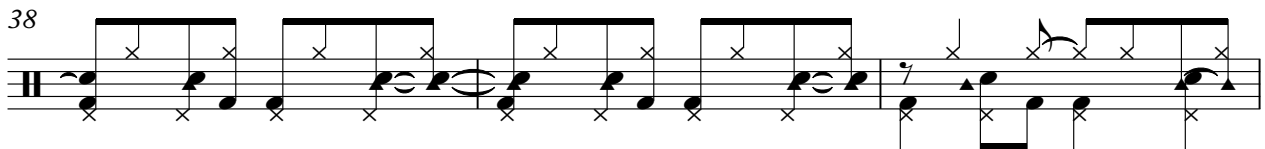

41

44

V.S.

47

50

53

57

60

63

66

69

72

75

Percussion

78

81

84

87

91

94

97

100

103

106

V.S.

109

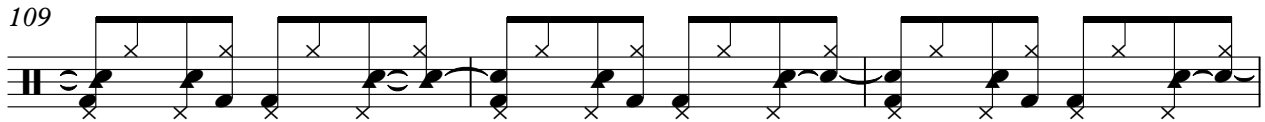

112

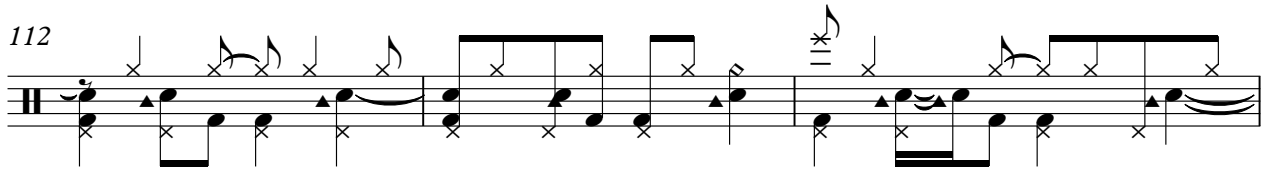

115

118

121

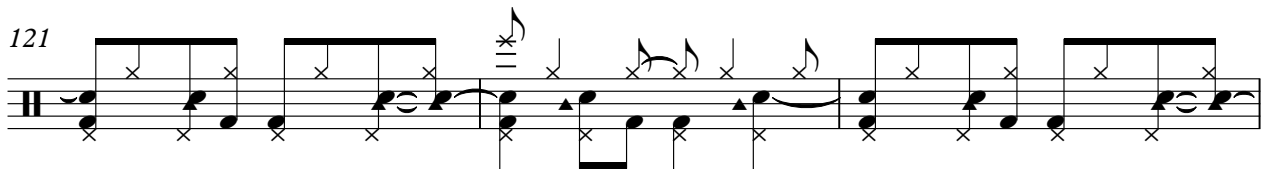

124

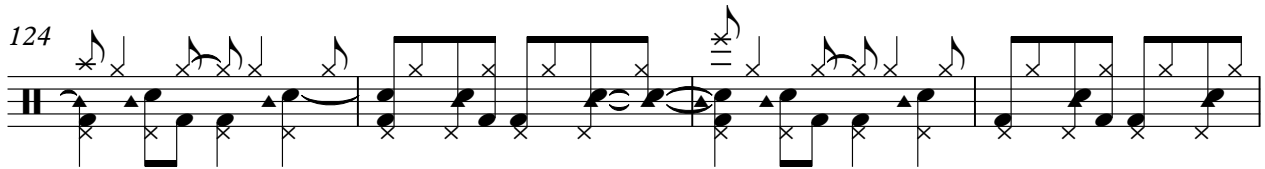

128

132

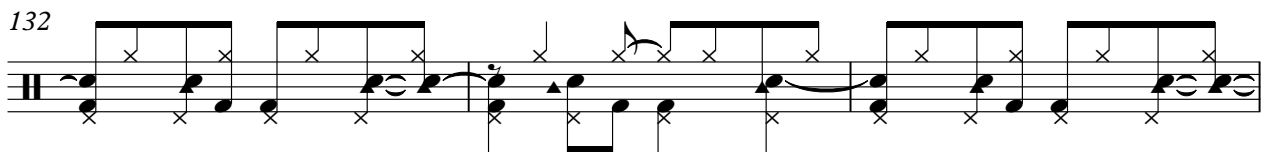

135

138

141

144

147

150

154

157

160

163

166

170

Percussion

173

176

179

182

184

♩ = 172,009964

8

13

17

21

25

29

33

37

41

44

143

♩ = 172,009964

25

27

29

31

34

36

39

41

24

66

68

71

74

99

101

103

106

108

111

114 **24**

139

141

143

146

148

151

154

156

159

162

164

167

170

172

175

177

♩ = 172,009964

25

27

29

31

33

35

37

39

41

43

45

47

49

51

53

55

59

61

63

65

87

91

93

95

97

99

101

103

105

107

109

111

113

115

117

119

121

123

125

127

V.S.

V.S.

171

173

175

177

179

181

183

185

Dire Straits - Walk Of Life 2

5-string Electric Bass

♩ = 172,009964

25

31

37

43

48

53

59

64

70

76

V.S.

81

86

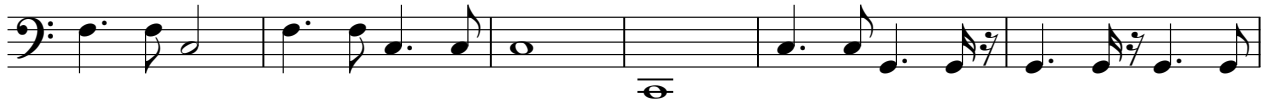

92

97

103

109

115

120

125

131

136

142

148

154

161

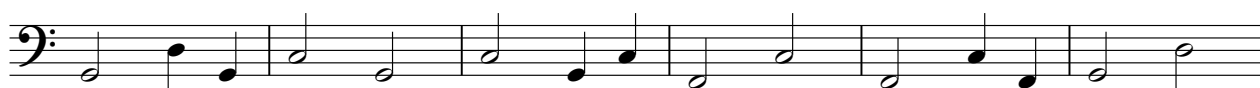

167

173

179

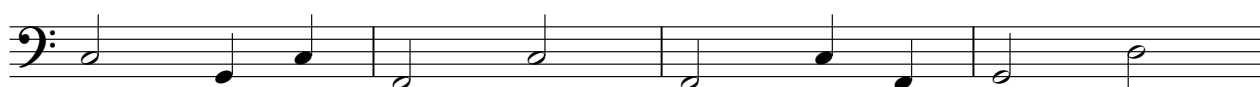

183

Dire Straits - Walk Of Life 2

Percussive Organ

♩ = 172,009964

9

14

19

24

29

34

39

24

66

71

24

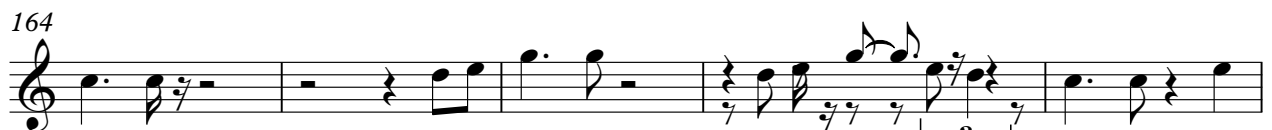
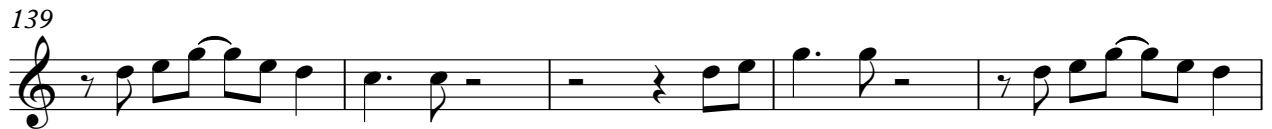

Percussive Organ

169

174

179

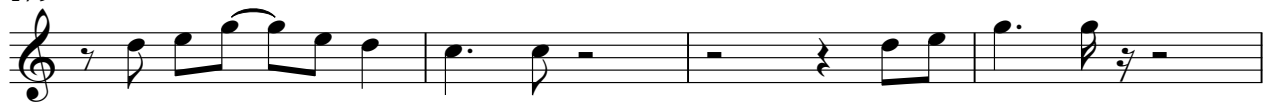

183

Dire Straits - Walk Of Life 2

Rock Organ

♩ = 172,009964

8

14

21

27

31

Rock Organ

37

43

52

61

69

75

89

98

104

110

118

127

136

142

Rock Organ

149

155

160

166

173

179

Rock Organ

183

Lead 5 (Charang)

Dire Straits - Walk Of Life 2

♩ = 172,009964

40

44

48

52

56

59

62

65

5

125

128

131

135

138

47