

Dirk Bush - Du Bist Keine Mona Lisa

♩ = 129,001740

DRUMS

JAZZ GTR

OVERDRIVE

OVERDRIVE

FRETLESS

CHOIR AAHS

ORGAN 2

SLOWSTRING

ATMOSPHERE

♩ = 129,001740

BRIGHTNESS

5

DRUMS

JAZZ GTR

OVERDRIVE

OVERDRIVE

FRETLESS

ORGAN 2

7

DRUMS

JAZZ GTR

OVERDRIVE

OVERDRIVE

FRETLESS

ORGAN 2

SLOWSTRING

9

DRUMS

JAZZ GTR

OVERDRIVE

OVERDRIVE

FRETLESS

ORGAN 2

SLOWSTRING

11

DRUMS

JAZZ GTR

OVERDRIVE

OVERDRIVE

FRETLESS

ORGAN 2

SLOWSTRING

13

DRUMS

JAZZ GTR

OVERDRIVE

OVERDRIVE

FRETLESS

ORGAN 2

SLOWSTRING

15

DRUMS

JAZZ GTR

OVERDRIVE

OVERDRIVE

FRETLESS

ORGAN 2

SLOWSTRING

17

DRUMS

JAZZ GTR

OVERDRIVE

OVERDRIVE

FRETLESS

ORGAN 2

SLOWSTRING

19

DRUMS

JAZZ GTR

OVERDRIVE

OVERDRIVE

FRETLESS

ORGAN 2

SLOWSTRING

21

DRUMS

JAZZ GTR

OVERDRIVE

FRETLESS

ORGAN 2

SLOWSTRING

23

DRUMS

JAZZ GTR

OVERDRIVE

OVERDRIVE

FRETLESS

ORGAN 2

SLOWSTRING

BRIGHTNESS

26

DRUMS

JAZZ GTR

OVERDRIVE

OVERDRIVE

FRETLESS

ORGAN 2

SLOWSTRING

BRIGHTNESS

29

DRUMS

JAZZ GTR

OVERDRIVE

OVERDRIVE

FRETLESS

ORGAN 2

SLOWSTRING

BRIGHTNESS

32

DRUMS

OVERDRIVE

OVERDRIVE

FRETLESS

ORGAN 2

SLOWSTRING

BRIGHTNESS

34

DRUMS

JAZZ GTR

OVERDRIVE

OVERDRIVE

FRETLESS

ORGAN 2

SLOWSTRING

BRIGHTNESS

36

DRUMS

OVERDRIVE

OVERDRIVE

FRETLESS

ORGAN 2

SLOWSTRING

BRIGHTNESS

39

DRUMS

JAZZ GTR

OVERDRIVE

OVERDRIVE

FRETLESS

ORGAN 2

SLOWSTRING

ATMOSPHERE

41

DRUMS

JAZZ GTR

OVERDRIVE

OVERDRIVE

FRETLESS

ORGAN 2

SLOWSTRING

ATMOSPHERE

43

DRUMS

JAZZ GTR

OVERDRIVE

OVERDRIVE

FRETLESS

ORGAN 2

SLOWSTRING

45

DRUMS

JAZZ GTR

OVERDRIVE

OVERDRIVE

FRETLESS

ORGAN 2

SLOWSTRING

ATMOSPHERE

- JAZZ GTR:** Starts with a sustained chord, followed by a few notes and then rests.
- ORGAN 2:** Plays a series of chords, some with grace notes.

47

DRUMS

JAZZ GTR

OVERDRIVE

OVERDRIVE

FRETLESS

ORGAN 2

SLOWSTRING

ATMOSPHERE

49

DRUMS

JAZZ GTR

OVERDRIVE

OVERDRIVE

FRETLESS

ORGAN 2

SLOWSTRING

ATMOSPHERE

51

DRUMS

JAZZ GTR

OVERDRIVE

OVERDRIVE

FRETLESS

ORGAN 2

SLOWSTRING

53

DRUMS

JAZZ GTR

OVERDRIVE

FRETLESS

ORGAN 2

SLOWSTRING

ATMOSPHERE

55

DRUMS

JAZZ GTR

OVERDRIVE

OVERDRIVE

FRETLESS

ORGAN 2

SLOWSTRING

BRIGHTNESS

58

DRUMS

JAZZ GTR

OVERDRIVE

OVERDRIVE

FRETLESS

ORGAN 2

SLOWSTRING

BRIGHTNESS

60

DRUMS

JAZZ GTR

OVERDRIVE

OVERDRIVE

FRETLESS

ORGAN 2

SLOWSTRING

BRIGHTNESS

62

DRUMS

JAZZ GTR

OVERDRIVE

OVERDRIVE

FRETLESS

ORGAN 2

SLOWSTRING

BRIGHTNESS

64

DRUMS

OVERDRIVE

OVERDRIVE

FRETLESS

ORGAN 2

SLOWSTRING

BRIGHTNESS

66

DRUMS

JAZZ GTR

OVERDRIVE

OVERDRIVE

FRETLESS

ORGAN 2

SLOWSTRING

BRIGHTNESS

68

DRUMS

OVERDRIVE

OVERDRIVE

FRETLESS

ORGAN 2

SLOWSTRING

BRIGHTNESS

71

DRUMS

JAZZ GTR

OVERDRIVE

OVERDRIVE

FRETLESS

ORGAN 2

SLOWSTRING

ATMOSPHERE

73

DRUMS

JAZZ GTR

OVERDRIVE

OVERDRIVE

FRETLESS

ORGAN 2

SLOWSTRING

ATMOSPHERE

75

DRUMS

JAZZ GTR

OVERDRIVE

OVERDRIVE

FRETLESS

ORGAN 2

SLOWSTRING

77

DRUMS

JAZZ GTR

OVERDRIVE

FRETLESS

ORGAN 2

SLOWSTRING

ATMOSPHERE

79

DRUMS

JAZZ GTR

OVERDRIVE

FRETLESS

ORGAN 2

SLOWSTRING

81

DRUMS

JAZZ GTR

OVERDRIVE

FRETLESS

ORGAN 2

SLOWSTRING

83

DRUMS

JAZZ GTR

OVERDRIVE

FRETLESS

ORGAN 2

SLOWSTRING

85

DRUMS

JAZZ GTR

OVERDRIVE

OVERDRIVE

FRETLESS

ORGAN 2

SLOWSTRING

87

DRUMS

JAZZ GTR

OVERDRIVE

OVERDRIVE

FRETLESS

CHOIR AAHS

ORGAN 2

SLOWSTRING

89

DRUMS

JAZZ GTR

OVERDRIVE

OVERDRIVE

FRETLESS

CHOIR AAHS

ORGAN 2

SLOWSTRING

91

DRUMS

JAZZ GTR

OVERDRIVE

OVERDRIVE

FRETLESS

CHOIR AAHS

ORGAN 2

SLOWSTRING

93

DRUMS

JAZZ GTR

OVERDRIVE

OVERDRIVE

FRETLESS

CHOIR AAHS

ORGAN 2

SLOWSTRING

96

DRUMS

JAZZ GTR

OVERDRIVE

OVERDRIVE

FRETLESS

CHOIR AAHS

ORGAN 2

SLOWSTRING

98 27

DRUMS

JAZZ GTR

OVERDRIVE

OVERDRIVE

FRETLESS

CHOIR AAHS

ORGAN 2

SLOWSTRING

100

DRUMS

JAZZ GTR

OVERDRIVE

OVERDRIVE

FRETLESS

CHOIR AAHS

ORGAN 2

SLOWSTRING

Detailed description of the musical score: The score is for page 28 and includes a tempo marking of 100. It features seven staves. The DRUMS staff uses a drum set notation with 'x' marks for cymbals and stems for other drums. The JAZZ GTR staff is in treble clef with a key signature of one flat and contains melodic lines with slurs and accents. The first OVERDRIVE staff is in treble clef with a key signature of one flat and contains a melodic line with slurs. The second OVERDRIVE staff is in treble clef with a key signature of one flat and contains a rhythmic accompaniment of eighth notes. The FRETLESS staff is in bass clef with a key signature of one flat and contains a melodic line with slurs. The CHOIR AAHS staff is in treble clef with a key signature of one flat and contains block chords with slurs. The ORGAN 2 staff is in treble clef with a key signature of one flat and contains block chords with slurs. The SLOWSTRING staff is in treble clef with a key signature of one flat and contains a sustained chord with a slur.

102

DRUMS

JAZZ GTR

OVERDRIVE

OVERDRIVE

FRETLESS

CHOIR AAHS

ORGAN 2

SLOWSTRING

104

DRUMS

JAZZ GTR

OVERDRIVE

OVERDRIVE

FRETLESS

CHOIR AAHS

ORGAN 2

SLOWSTRING

106

DRUMS

JAZZ GTR

OVERDRIVE

OVERDRIVE

FRETLESS

CHOIR AAHS

ORGAN 2

SLOWSTRING

108

DRUMS

JAZZ GTR

OVERDRIVE

OVERDRIVE

FRETLESS

CHOIR AAHS

ORGAN 2

SLOWSTRING

- FRETLESS:** Features a melodic line with slurs.
- CHOIR AAHS:** Features block chords and rests.
- ORGAN 2:** Features block chords with slurs.

110

Dirk Bush - Du Bist Keine Mona Lisa

DRUMS

♩ = 129,001740

6

9

12

15

18

21

24

28

32

V.S.

36

40

43

46

49

52

55

58

61

64

DRUMS

67

71

74

77

80

83

86

89

92

95

V.S.

DRUMS

98

101

104

107

109

♩ = 129,001740

6

11

16

20

26

31

40

44

2

3

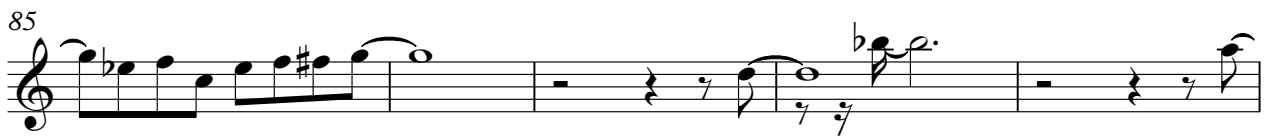
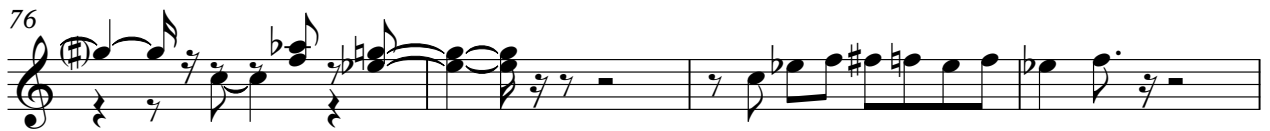
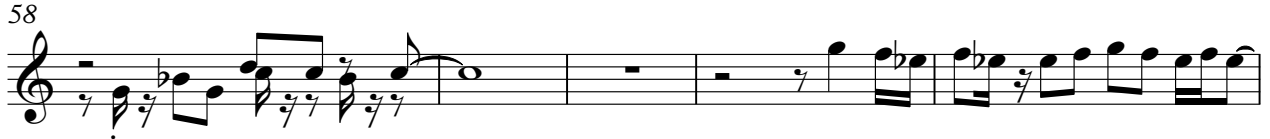

JAZZ GTR

3

100

104

108

110

OVERDRIVE

Dirk Bush - Du Bist Keine Mona Lisa

♩ = 129,001740

4

9

14

18

23

28

33

38

42

2

OVERDRIVE

46

50

55

60

65

70

74

86

91

96

OVERDRIVE

3

100

105

108

OVERDRIVE

Dirk Bush - Du Bist Keine Mona Lisa

♩ = 129,001740

6

10

14

18

22

26

30

34

38

V.S.

42

46

50

54

58

62

66

70

74

78

OVERDRIVE

FRETLESS

Dirk Bush - Du Bist Keine Mona Lisa

♩ = 129,001740

V.S.

34

37

40

43

46

49

52

55

59

63

66

69

72

75

78

81

84

88

91

94

V.S.

97

100

103

106

109

2

♩ = 129,001740

85

89

93

97

101

105

109

3

Dirk Bush - Du Bist Keine Mona Lisa

ORGAN 2

♩ = 129,001740

6

10

14

18

22

26

29

32

35

V.S.

ORGAN 2

39

43

47

51

55

58

61

64

67

71

ORGAN 2

75

79

83

88

92

97

101

105

109

SLOWSTRING

Dirk Bush - Du Bist Keine Mona Lisa

♩ = 129,001740

5

13

21

30

38

46

54

63

71

79

V.S.

2

SLOWSTRING

87

95

104

109

ATMOSPHERE

Dirk Bush - Du Bist Keine Mona Lisa

♩ = 129,001740

37

41

3

47

3

53

17

73

3

78

34 3

BRIGHTNESS

Dirk Bush - Du Bist Keine Mona Lisa

♩ = 129,001740

21

28

36

16

58

66

71

41 **3**