

Diverse FilmmuziekDiversen - J A R

♩ = 183,604156

DISTORTION

OVERDRIVE

OVERDRIVE

SLAPBASS 1

FRETLESS

5

DRUMS

DISTORTION

OVERDRIVE

SLAPBASS 1

FRETLESS

8

DRUMS

DISTORTION

OVERDRIVE

SLAPBASS 1

FRETLESS

10

DRUMS

DISTORTION

OVERDRIVE

SLAPBASS 1

FRETLESS

12 3

DRUMS

DISTORTION

OVERDRIVE

SLAPBASS 1

FRETLESS

14

DRUMS

DISTORTION

OVERDRIVE

SLAPBASS 1

FRETLESS

BRIGHTNESS

16

DRUMS

DISTORTION

OVERDRIVE

SLAPBASS 1

FRETLESS

BRIGHTNESS

18

DRUMS

DISTORTION

OVERDRIVE

SLAPBASS 1

FRETLESS

BRIGHTNESS

20 5

DRUMS

DISTORTION

OVERDRIVE

SLAPBASS 1

FRETLESS

BRIGHTNESS

22

DRUMS

DISTORTION

OVERDRIVE

SLAPBASS 1

FRETLESS

BRIGHTNESS

24

DRUMS

DISTORTION

OVERDRIVE

SLAPBASS 1

FRETLESS

BRIGHTNESS

26

DRUMS

DISTORTION

OVERDRIVE

SLAPBASS 1

FRETLESS

BRIGHTNESS

28 7

DRUMS

DISTORTION

OVERDRIVE

SLAPBASS 1

FRETLESS

BRIGHTNESS

30

DRUMS

DISTORTION

OVERDRIVE

SLAPBASS 1

FRETLESS

BRIGHTNESS

32

DRUMS

DISTORTION

OVERDRIVE

SLAPBASS 1

FRETLESS

BRIGHTNESS

35

DRUMS

DISTORTION

OVERDRIVE

SLAPBASS 1

FRETLESS

BRIGHTNESS

37

DRUMS

DISTORTION

OVERDRIVE

SLAPBASS 1

FRETLESS

BRIGHTNESS

39

DRUMS

DISTORTION

OVERDRIVE

SLAPBASS 1

FRETLESS

BRIGHTNESS

41

DRUMS

DISTORTION

OVERDRIVE

SLAPBASS 1

FRETLESS

BRIGHTNESS

43

DRUMS

DISTORTION

OVERDRIVE

SLAPBASS 1

FRETLESS

45

DRUMS

DISTORTION

OVERDRIVE

SLAPBASS 1

FRETLESS

BRIGHTNESS

47

DRUMS

DISTORTION

OVERDRIVE

SLAPBASS 1

FRETLESS

BRIGHTNESS

49

DRUMS

DISTORTION

OVERDRIVE

SLAPBASS 1

FRETLESS

BRIGHTNESS

51

DRUMS

DISTORTION

OVERDRIVE

SLAPBASS 1

FRETLESS

BRIGHTNESS

53

DRUMS

DISTORTION

OVERDRIVE

SLAPBASS 1

FRETLESS

BRIGHTNESS

55

DRUMS

DISTORTION

OVERDRIVE

SLAPBASS 1

FRETLESS

BRIGHTNESS

57

DRUMS

DISTORTION

OVERDRIVE

SLAPBASS 1

FRETLESS

BRIGHTNESS

59

DRUMS

DISTORTION

OVERDRIVE

SLAPBASS 1

FRETLESS

BRIGHTNESS

61

DRUMS

DISTORTION

OVERDRIVE

SLAPBASS 1

FRETLESS

BRIGHTNESS

64

DRUMS

DISTORTION

OVERDRIVE

SLAPBASS 1

FRETLESS

BRIGHTNESS

66

DRUMS

DISTORTION

OVERDRIVE

SLAPBASS 1

FRETLESS

BRIGHTNESS

68

DRUMS

DISTORTION

OVERDRIVE

SLAPBASS 1

FRETLESS

BRIGHTNESS

70

DRUMS

DISTORTION

OVERDRIVE

SLAPBASS 1

FRETLESS

BRIGHTNESS

72

DRUMS

DISTORTION

OVERDRIVE

SLAPBASS 1

FRETLESS

74

DRUMS

DISTORTION

OVERDRIVE

SLAPBASS 1

FRETLESS

76

DRUMS

DISTORTION

OVERDRIVE

SLAPBASS 1

FRETLESS

78

DRUMS

DISTORTION

OVERDRIVE

SLAPBASS 1

FRETLESS

BRIGHTNESS

80

DRUMS

DISTORTION

OVERDRIVE

SLAPBASS 1

FRETLESS

BRIGHTNESS

82

DRUMS

DISTORTION

OVERDRIVE

SLAPBASS 1

FRETLESS

BRIGHTNESS

84

DRUMS

DISTORTION

OVERDRIVE

SLAPBASS 1

FRETLESS

BRIGHTNESS

87

DRUMS

DISTORTION

OVERDRIVE

SLAPBASS 1

FRETLESS

89

DRUMS

DISTORTION

OVERDRIVE

SLAPBASS 1

FRETLESS

91

DRUMS

DISTORTION

OVERDRIVE

SLAPBASS 1

FRETLESS

93

DRUMS

DISTORTION

OVERDRIVE

SLAPBASS 1

FRETLESS

95

DRUMS

DISTORTION

OVERDRIVE

SLAPBASS 1

FRETLESS

97

DRUMS

DISTORTION

OVERDRIVE

SLAPBASS 1

FRETLESS

99

DRUMS

DISTORTION

OVERDRIVE

SLAPBASS 1

FRETLESS

101

DRUMS

DISTORTION

OVERDRIVE

OVERDRIVE

SLAPBASS 1

FRETLESS

103 25

DRUMS

DISTORTION

OVERDRIVE

SLAPBASS 1

FRETLESS

BRIGHTNESS

106 25

DRUMS

DISTORTION

OVERDRIVE

SLAPBASS 1

FRETLESS

BRIGHTNESS

108

DRUMS

DISTORTION

OVERDRIVE

SLAPBASS 1

FRETLESS

BRIGHTNESS

110

DRUMS

DISTORTION

OVERDRIVE

SLAPBASS 1

FRETLESS

BRIGHTNESS

112

DRUMS

DISTORTION

OVERDRIVE

SLAPBASS 1

FRETLESS

BRIGHTNESS

114

DRUMS

DISTORTION

OVERDRIVE

SLAPBASS 1

FRETLESS

DRUMS

DISTORTION

OVERDRIVE

SLAPBASS 1

FRETLESS

BRIGHTNESS

SLAPBASS 1

FRETLESS

BRIGHTNESS

SLAPBASS 1

FRETLESS

BRIGHTNESS

124

DRUMS

SLAPBASS 1

A bass staff in bass clef with a key signature of one sharp (F#) and a 7/8 time signature. The notation includes a quarter note with a sharp sign, followed by eighth notes, quarter notes, and a quarter rest.

FRETLESS

A bass staff in bass clef with a key signature of one sharp (F#) and a 7/8 time signature. The notation includes a quarter note with a sharp sign, followed by eighth notes, quarter notes, and a quarter rest.

BRIGHTNESS

A treble staff in treble clef with a key signature of one flat (Bb) and a 7/8 time signature. The notation includes quarter notes, eighth notes, and a quarter rest.

DRUMS

Diverse FilmmuziekDiversen - J A R

♩ = 183,604156

5

9

13

17

21

25

29

33

37

40

V.S.

DRUMS

43

47

51

55

59

63

67

70

73

76

DRUMS

79

83

87

91

95

99

103

107

111

114

4

DRUMS

116

DISTORTION

Diverse FilmmuziekDiversen - J A R

♩ = 183,604156

4

9

12

15

18

21

24

27

30

34

V.S.

38

41

45

48

51

54

57

60

64

68

102

106

110

113

116

12

OVERDRIVE

Diverse FilmmuziekDiversen - J A R

♩ = 183,604156

4

9

12

15

18

21

24

27

30

34

V.S.

38

41

45

48

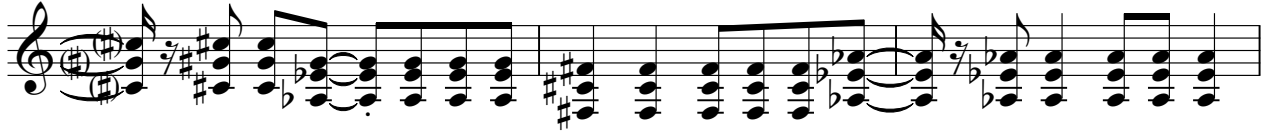

51

54

57

60

64

68

OVERDRIVE

71

75

79

81

84

93

102

107

111

115

SLAPBASS 1

Diverse FilmmuziekDiversen - J A R

♩ = 183,604156

5

9

13

17

21

25

29

33

37

V.S.

41

45

49

53

57

61

66

70

74

78

82

86

90

94

98

102

106

110

114

118

V.S.

4

SLAPBASS 1

121

124

FRETLESS

Diverse FilmmuziekDiversen - J A R

♩ = 183,604156

5

9

13

17

21

25

29

33

37

V.S.

41

45

49

53

57

61

66

70

74

78

82

86

90

94

98

102

106

110

114

118

V.S.

4

FRETLESS

121

124

BRIGHTNESS

Diverse FilmmuziekDiversen - J A R

♩ = 183,604156

14

18

23

27

32

36

41

3

48

53

57

BRIGHTNESS

