

Diverse FilmmuziekDiversen - La Cage Aux Folles From `La Cage A

♩ = 109,001724

- FLUTE**: Two staves, both showing rests for the first five measures and a melodic phrase in the sixth measure.
- CLARINET**: Shows a rhythmic pattern of eighth notes in the second and third measures.
- FR.HORN**: Shows a melodic line starting in the second measure.
- TRUMPET**: Shows a melodic line starting in the fifth measure.
- TROMBONE**: Shows rests for all six measures.
- DRUMS**: Shows rests for all six measures.
- GLOCKENSPL**: Shows rests for all six measures.
- XYLOPHONE**: Shows rests for all six measures.
- HARP**: Shows a melodic line starting in the sixth measure.
- MELODY**: Shows a melodic line starting in the fifth measure.
- BANDNEON**: Shows a complex melodic line starting in the fifth measure.
- PIZZICATO**: Shows a rhythmic pattern of eighth notes starting in the second measure.
- VIOLIN**: Shows a melodic line starting in the second measure.
- STRINGS**: Shows rests for all six measures.

♩ = 109,001724

12

FLUTE

CLARINET

FR.HORN

TRUMPET

HARP

MELODY

BANDNEON

PIZZICATO

17 $\text{♩} = 110,0009161,000114 \text{ } \text{♩} = 112,000893$

FLUTE

CLARINET

FR.HORN

TRUMPET

DRUMS

MELODY

BANDNEON

PIZZICATO $\text{♩} = 110,0009161,000114 \text{ } \text{♩} = 112,000893$

22 $\text{♩} = 111,000114$

FLUTE

CLARINET

FR.HORN

DRUMS

MELODY

BANDNEON

PIZZICATO $\text{♩} = 111,000114$

26 $\text{♩} = 113,000732$ $\text{♩} = 115,002014$

FLUTE

CLARINET

DRUMS

MELODY

BANDNEON

PIZZICATO

STRINGS

32 $\text{♩} = 116,000313$ $\text{♩} = 114,001251$ $\text{♩} = 115,002014$ $\text{♩} = 112,000893$

FLUTE

CLARINET

FR.HORN

DRUMS

MELODY

BANDNEON

PIZZICATO

STRINGS

37

FLUTE
CLARINET
FR.HORN
DRUMS
MELODY
BANDNEON
PIZZICATO

42

♩ = 114,001251 ♩ = 112,000893 ♩ = 110,000912,000893

FLUTE
CLARINET
FR.HORN
TROMBONE
DRUMS
MELODY
BANDNEON
PIZZICATO
STRINGS

48 $\text{♩} = 113,000732$ $\text{♩} = 114,001251$ $\text{♩} = 119,000397$ 7

FLUTE

FR.HORN

TROMBONE

DRUMS

HARP

MELODY

BANDNEON

PIZZICATO

STRINGS

53

FR.HORN

DRUMS

MELODY

BANDNEON

PIZZICATO

STRINGS

59 $\text{♩} = 118,001060$ $\text{♩} = 113,000012$

FR.HORN

TRUMPET

TROMBONE

DRUMS

MELODY

BANDNEON

PIZZICATO $\text{♩} = 118,001060$ $\text{♩} = 113,000012$

65 $\text{♩} = 111,000114$ $\text{♩} = 115,002014$

FLUTE

CLARINET

FR.HORN

TRUMPET

TROMBONE

DRUMS

MELODY

BANDNEON

PIZZICATO $\text{♩} = 111,000114$ $\text{♩} = 115,002014$

70

FLUTE

CLARINET

FR.HORN

DRUMS

XYLOPHONE

MELODY

PIZZICATO

74

CLARINET

FR.HORN

DRUMS

MELODY

BANDNEON

PIZZICATO

STRINGS

♩ = 118,001060 ♩ = 114,001251

♩ = 118,001060 ♩ = 114,001251

79 ♩ = 118,001060 ♩ = 121,001892 = 116,000313 ♩ = 114,001251

FR.HORN

TROMBONE

DRUMS

GLOCKENSPL

MELODY

BANDNEON

PIZZICATO

STRINGS

83

88

FLUTE

FLUTE

CLARINET

FR.HORN

DRUMS

XYLOPHONE

MELODY

BANDNEON

PIZZICATO

VIOLIN

93

98

FLUTE

FR.HORN

TROMBONE

DRUMS

GLOCKENSPL

MELODY

BANDNEON

PIZZICATO

VIOLIN

104

FLUTE

FLUTE

CLARINET

FR.HORN

DRUMS

GLOCKENSPL

MELODY

PIZZICATO

110

FLUTE

FLUTE

CLARINET

FR.HORN

DRUMS

GLOCKENSPL

MELODY

BANDNEON

PIZZICATO

STRINGS

116

FLUTE

FR.HORN

TRUMPET

TROMBONE

DRUMS

GLOCKENSPL

MELODY

BANDNEON

PIZZICATO

STRINGS

122

FLUTE

FLUTE

CLARINET

TRUMPET

TROMBONE

DRUMS

GLOCKENSPL

MELODY

PIZZICATO

STRINGS

126

FLUTE

FLUTE

CLARINET

TROMBONE

DRUMS

HARP

MELODY

PIZZICATO

STRINGS

132

FLUTE

FLUTE

TRUMPET

DRUMS

HARP

MELODY

PIZZICATO

STRINGS

137

FLUTE
FLUTE
CLARINET
FR.HORN
TRUMPET
TROMBONE
DRUMS
HARP
MELODY
PIZZICATO
STRINGS

142

FLUTE
FR.HORN
TRUMPET
DRUMS
MELODY
PIZZICATO
STRINGS

147

FLUTE

FLUTE

FR.HORN

TRUMPET

TROMBONE

DRUMS

GLOCKENSPL

MELODY

PIZZICATO

STRINGS

153

FLUTE

FLUTE

FR.HORN

TRUMPET

TROMBONE

DRUMS

GLOCKENSPL

MELODY

BANDNEON

PIZZICATO

STRINGS

 - **FLUTE**: Two staves. The top staff has rests for the first four measures, then a half note G#4 and a half note A#4 in measures 5 and 6. The bottom staff has a rhythmic pattern of eighth notes with various accidentals.
 - **FR.HORN**: Treble clef. Starts with a quarter rest, followed by eighth notes G4, A4, B4, C5, then a half note G4 in measure 5, and a half note G4 in measure 6.
 - **TRUMPET**: Treble clef. Similar rhythmic pattern to the flute, with notes G4, A4, B4, C5, then a half note G4 in measure 5, and a half note G4 in measure 6.
 - **TROMBONE**: Bass clef. Starts with a half note G2, then eighth notes G2, A2, B2, C3, then a half note G2 in measure 5, and a triplet of eighth notes G2, A2, B2 in measure 6.
 - **DRUMS**: Drum notation with a snare drum (s) and a bass drum (b). The pattern is consistent throughout the measures.
 - **GLOCKENSPL**: Treble clef. Rests for the first four measures, then eighth notes G4, A4, B4, C5 in measures 5 and 6.
 - **MELODY**: Treble clef. Rests for the first four measures, then a half note G#4 and a half note A#4 in measures 5 and 6.
 - **BANDNEON**: Treble clef. Rests for the first four measures, then eighth notes G4, A4, B4, C5 in measures 5 and 6.
 - **Measures 153-158**: The score consists of six measures. Measures 1-4 are mostly rests for the woodwinds and melody, with rhythmic activity in the strings and drums. Measures 5 and 6 feature the main melodic material for the flute, French horn, trumpet, and melody lines.

159

FLUTE

FLUTE

FR.HORN

TRUMPET

TROMBONE

DRUMS

GLOCKENSPL

MELODY

BANDNEON

PIZZICATO

STRINGS

165

FLUTE

FR.HORN

DRUMS

GLOCKENSPL

MELODY

BANDNEON

PIZZICATO

STRINGS

171

FLUTE

FLUTE

FR.HORN

TRUMPET

TROMBONE

DRUMS

GLOCKENSPL

MELODY

BANDNEON

PIZZICATO

STRINGS

176

FLUTE

FLUTE

FR.HORN

TRUMPET

TROMBONE

DRUMS

GLOCKENSPL

MELODY

BANDNEON

PIZZICATO

STRINGS

Detailed description of the musical score: The score is for measures 176-180. The key signature has one sharp (F#). The top staff (Flute) plays a melodic line with eighth and quarter notes. The second staff (Flute) has rests in measures 176-177 and then plays chords in measures 178-179. The French Horn staff has rests in measures 176-177 and then plays a melodic line with a slur over measures 178-179. The Trumpet staff plays a melodic line with eighth notes and rests. The Trombone staff has rests in measures 176-177 and then plays a melodic line with eighth notes. The Drums staff shows a rhythmic pattern with snare and bass drum hits. The Glockenspiel staff plays a rhythmic pattern of eighth notes. The Melody staff plays a melodic line with eighth and quarter notes. The Bandoneon staff plays a rhythmic pattern of eighth notes. The Pizzicato staff plays a rhythmic pattern of eighth notes. The Strings staff has rests in measures 176-177 and then plays a melodic line with a slur over measures 178-179.

181

FLUTE

FLUTE

FR.HORN

TRUMPET

TROMBONE

DRUMS

GLOCKENSPL

MELODY

BANDNEON

PIZZICATO

STRINGS

187

FLUTE

TRUMPET

TROMBONE

DRUMS

GLOCKENSPL

PIZZICATO

STRINGS

192

FLUTE

CLARINET

FR.HORN

TRUMPET

TROMBONE

DRUMS

BANDNEON

PIZZICATO

STRINGS

FLUTE (Measure 196): 6

CLARINET (Measure 196): 3

FR.HORN

TRUMPET

TROMBONE

DRUMS

BANDNEON

PIZZICATO

STRINGS

199

FLUTE

CLARINET

FR.HORN

TRUMPET

TROMBONE

DRUMS

BANDNEON

PIZZICATO

STRINGS

202

FLUTE

TRUMPET

TROMBONE

DRUMS

BANDNEON

PIZZICATO

STRINGS

206

TRUMPET

TROMBONE

DRUMS

PIZZICATO

STRINGS

210

FR.HORN

TRUMPET

TROMBONE

DRUMS

GLOCKENSPL

BANDNEON

PIZZICATO

STRINGS

215

FR.HORN

TRUMPET

TROMBONE

DRUMS

GLOCKENSPL

BANDNEON

PIZZICATO

STRINGS

220

FR.HORN

TRUMPET

TROMBONE

DRUMS

GLOCKENSPL

BANDNEON

PIZZICATO

STRINGS

225

FR.HORN

TRUMPET

TROMBONE

DRUMS

GLOCKENSPL

BANDNEON

PIZZICATO

STRINGS

229

FR.HORN

TRUMPET

TROMBONE

DRUMS

GLOCKENSPL

PIZZICATO

STRINGS

233

FR. HORN

TRUMPET

TROMBONE

DRUMS

GLOCKENSPL

PIZZICATO

STRINGS

238

FR. HORN

TRUMPET

TROMBONE

DRUMS

GLOCKENSPL

BANDNEON

PIZZICATO

STRINGS

243

FLUTE

CLARINET

FR.HORN

TRUMPET

TROMBONE

DRUMS

GLOCKENSPL

BANDNEON

PIZZICATO

STRINGS

247

FR.HORN

TRUMPET

TROMBONE

DRUMS

PIZZICATO

STRINGS

250

FLUTE

CLARINET

FR.HORN

TRUMPET

TROMBONE

DRUMS

PIZZICATO

STRINGS

253

FLUTE

CLARINET

FR.HORN

TRUMPET

TROMBONE

DRUMS

PIZZICATO

STRINGS

256

TRUMPET

TROMBONE

DRUMS

PIZZICATO

STRINGS

260

TRUMPET

TROMBONE

DRUMS

PIZZICATO

STRINGS

266

FLUTE

TRUMPET

TROMBONE

DRUMS

GLOCKENSPL

PIZZICATO

STRINGS

271

FLUTE

TRUMPET

TROMBONE

DRUMS

GLOCKENSPL

PIZZICATO

STRINGS

275

FLUTE

TRUMPET

TROMBONE

DRUMS

GLOCKENSPL

PIZZICATO

STRINGS

278

FLUTE

TRUMPET

TROMBONE

DRUMS

PIZZICATO

291

FLUTE

FR.HORN

TRUMPET

TROMBONE

DRUMS

GLOCKENSPL

BANDNEON

PIZZICATO

STRINGS

295

FR.HORN

TRUMPET

TROMBONE

DRUMS

GLOCKENSPL

BANDNEON

PIZZICATO

STRINGS

299 43

FLUTE

FR.HORN

TRUMPET

TROMBONE

DRUMS

GLOCKENSPL

BANDNEON

PIZZICATO

STRINGS

302

FLUTE

FR.HORN

TRUMPET

TROMBONE

DRUMS

GLOCKENSPL

PIZZICATO

STRINGS

306

FLUTE

FR.HORN

TRUMPET

TROMBONE

DRUMS

GLOCKENSPL

PIZZICATO

STRINGS

311

FR.HORN

TRUMPET

TROMBONE

DRUMS

GLOCKENSPL

PIZZICATO

STRINGS

316

FLUTE

FR.HORN

TRUMPET

TROMBONE

DRUMS

GLOCKENSPL

PIZZICATO

STRINGS

321

FLUTE

DRUMS

PIZZICATO

STRINGS

325

DRUMS

PIZZICATO

STRINGS

329

FLUTE

DRUMS

PIZZICATO

STRINGS

333

FR.HORN

TROMBONE

DRUMS

MELODY

PIZZICATO

STRINGS

339

FLUTE

CLARINET

FR. HORN

DRUMS

HARP

MELODY

PIZZICATO

STRINGS

344

FLUTE

CLARINET

FR. HORN

DRUMS

MELODY

PIZZICATO

STRINGS

350

FR.HORN

DRUMS

HARP

MELODY

PIZZICATO

STRINGS

354

CLARINET

DRUMS

GLOCKENSPL

MELODY

PIZZICATO

STRINGS

361

DRUMS

MELODY

PIZZICATO

STRINGS

368

CLARINET

DRUMS

GLOCKENSPL

MELODY

PIZZICATO

STRINGS

374

FLUTE

CLARINET

DRUMS

GLOCKENSPL

MELODY

PIZZICATO

STRINGS

381

TRUMPET

TROMBONE

DRUMS

MELODY

PIZZICATO

STRINGS

387

FLUTE

FR.HORN

TRUMPET

TROMBONE

DRUMS

MELODY

PIZZICATO

392

FLUTE

FR.HORN

TRUMPET

TROMBONE

DRUMS

MELODY

PIZZICATO

397

FLUTE

FR.HORN

TRUMPET

TROMBONE

DRUMS

MELODY

PIZZICATO

STRINGS

402

FLUTE

TRUMPET

TROMBONE

DRUMS

MELODY

PIZZICATO

STRINGS

407

FLUTE

TRUMPET

TROMBONE

DRUMS

MELODY

PIZZICATO

STRINGS

411

FLUTE

FR.HORN

TRUMPET

TROMBONE

DRUMS

MELODY

PIZZICATO

STRINGS

416

FLUTE

FR.HORN

TRUMPET

TROMBONE

DRUMS

MELODY

PIZZICATO

STRINGS

421

FLUTE

TRUMPET

TROMBONE

DRUMS

MELODY

PIZZICATO

425

FLUTE

FLUTE

TRUMPET

TROMBONE

DRUMS

MELODY

PIZZICATO

STRINGS

428

FLUTE

TRUMPET

TROMBONE

DRUMS

MELODY

PIZZICATO

STRINGS

433

FLUTE

TRUMPET

TROMBONE

DRUMS

MELODY

PIZZICATO

STRINGS

438

FLUTE

TRUMPET

TROMBONE

DRUMS

MELODY

PIZZICATO

STRINGS

443

FLUTE

FR. HORN

TRUMPET

TROMBONE

DRUMS

MELODY

PIZZICATO

STRINGS

448

FLUTE

FR.HORN

TRUMPET

TROMBONE

DRUMS

PIZZICATO

STRINGS

452

FR.HORN

TRUMPET

TROMBONE

DRUMS

PIZZICATO

STRINGS

Diverse FilmmuziekDiversen - La Cage Aux Folles From

FLUTE

$\text{♩} = 109,001724$ $\text{♩} = 110,002014$ $\text{♩} = 110,002014$ $\text{♩} = 111,000114$ $\text{♩} = 113,000732$ $\text{♩} = 116,000$
18 **2** **5** **2** **3**

$\text{♩} = 114,001251$ $\text{♩} = 115,000397$ $\text{♩} = 114,001251$ $\text{♩} = 112,000893$ $\text{♩} = 112,000893$ $\text{♩} = 114,001251$ $\text{♩} = 119,000397$
8 **2** **2** **9**

$\text{♩} = 118,001050$ $\text{♩} = 115,002014$ $\text{♩} = 113,000732$ $\text{♩} = 115,002014$ $\text{♩} = 114,001251$ $\text{♩} = 112,000106$ $\text{♩} = 112,000106$
5 **11** **2**

$\text{♩} = 114,001251$ $\text{♩} = 116,000313$
5 **4**

59 **105** **114** **124** **133** **144**

157

166

176

185

215

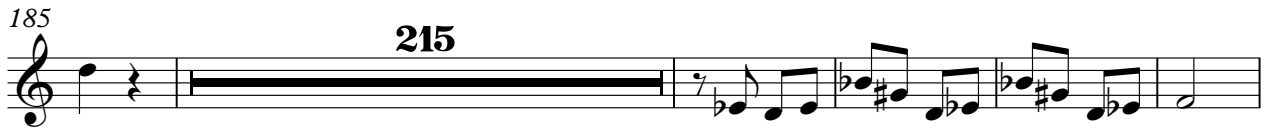

405

413

421

432

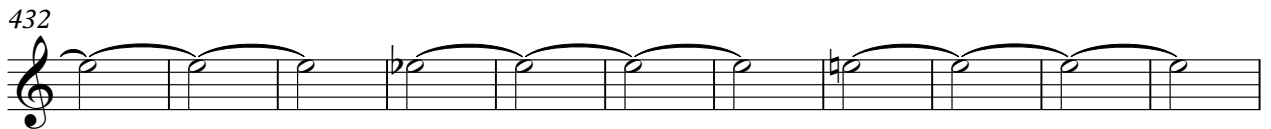

443

6

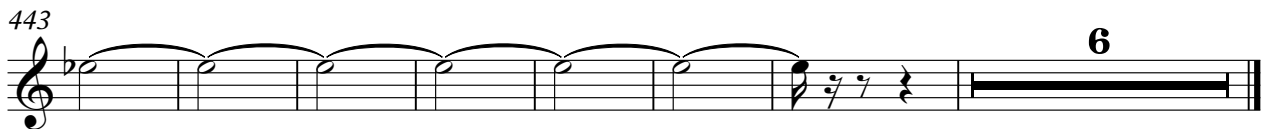

FLUTE

♩ = 109,001724

5 3 3

15 3 2 3

♩ = 110,0000104 893 ♩ = 111,000114

♩ = 113,000732 ♩ = 115,002014 ♩ = 116,0003114,001251 ♩ = 115,0020,000893

27 2 2

38 ♩ = 114,001251 ♩ = 112,0008,001724 ♩ = 110,0

48 ♩ = 113,000732 ♩ = 114,001251 ♩ = 119,000397 ♩ = 118,00105,002014 ♩ = 113,000732 4

66 ♩ = 115,002014 ♩ = 118,004,001251 ♩ = 118,001

♩ = 111,001802 1251 ♩ = 116,000313

81 3

90 2 11

107 11

124 3 7

6 3

FLUTE

134 

148 

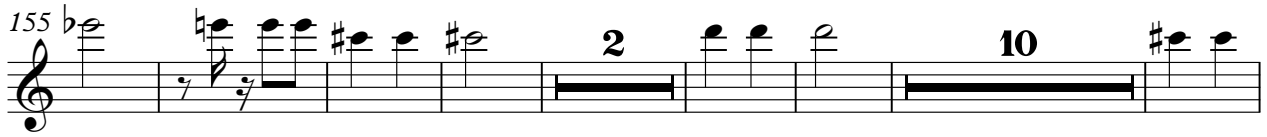
155 

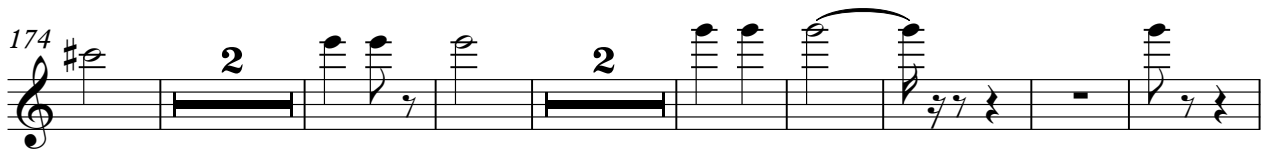
174 

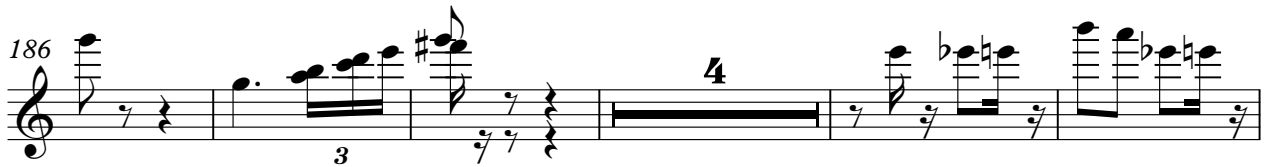
186 

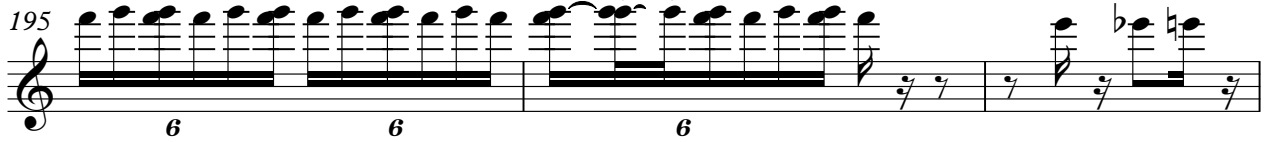
195 

198 

201 

205 

254 

FLUTE

271

274

277

281

287

292

301

306

319

329

4

FLUTE

340

3 35

381

7 2

394

31 3 6

426

6 6 28

CLARINET

♩ = 109,001724

11

♩ = 110,00091600011

20

♩ = 112,000893 ♩ = 111,000114

26

♩ = 113,000732 ♩ = 115,002014 ♩ = 116,000313 ♩ = 114,001251 ♩ = 115,00201

35

♩ = 112,000893 ♩ = 114,001251

45

♩ = 112,000893 ♩ = 114,001251 ♩ = 119,0003978 ♩ = 116,0020143 ♩ = 113,000732 ♩ = 111,000114 ♩ = 111,000114

67

♩ = 118,0010

78

♩ = 114,001251 ♩ = 118,001060 ♩ = 114,0008231

87

♩ = 116,000313

108

11

CLARINET

124

131

195

199

246

255

354

370

375

FR.HORN

Diverse FilmmuziekDiversen - La Cage Aux Folles From

♩ = 109,001724

11

20

27

39

49

59

72

84

90

♩ = 110,000911600011

♩ = 112,000893 ♩ = 111,000114

♩ = 113,000732 = 115,002014 ♩ = 114,0001251 ♩ = 115,00200893

♩ = 114,001251 ♩ = 109,000893 ♩ = 112,0008732

♩ = 114,001251 ♩ = 119,000397

♩ = 118,001060 ♩ = 111,000114 ♩ = 115,002014

♩ = 118,001060 ♩ = 118,001060 ♩ = 125,0003251

♩ = 116,000313

99

110

119

146

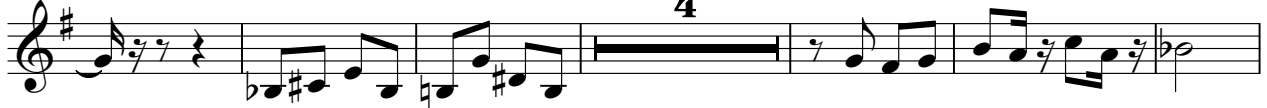

156

167

177

187

215

225

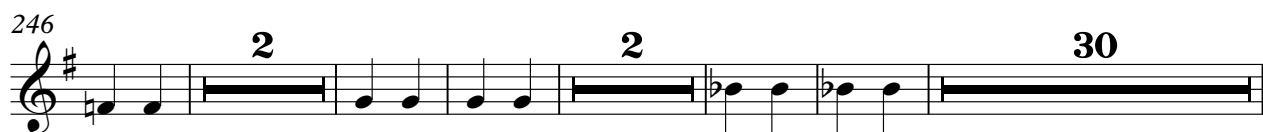

388

2

3

399

13

418

3

23

445

450

TRUMPET

♩ = 109,001724

4 2 2

13 ♩ = 110,000000114 ♩ = 112,000000114

2 2

22 ♩ = 111,000114 ♩ = 113,00073215,002014 ♩ = 116,00031251 ♩ = 115,0002393 ♩ = 114,001251

5 2 3 8 2

45 ♩ = 112,0003017110,0005132001251 ♩ = 119,0003978,011560029113,000732

2 9 2 2

65 ♩ = 111,000114 ♩ = 115,002014 ♩ = 118,004001258,001060 ♩ = 112,0004801251

10 2 5

87 ♩ = 116,000313

7 24

122 8

135 2 3

147

154 2

162

8

175

182

189

4

198

204

3

3

215

223

230

238

TRUMPET

246

251

257

266

276

283

291

296

301

309

315

321

392

403

409

414

423

430

TRUMPET

436

442

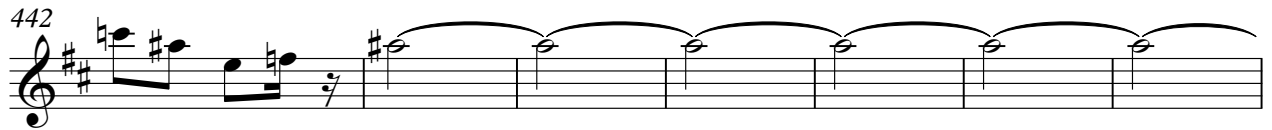

449

TROMBONE

$\text{♩} = 109,001724$ $\text{♩} = 110,002062$ $\text{♩} = 108,93$ $\text{♩} = 111,000114$ $\text{♩} = 113,000752$ $\text{♩} = 116,0002014$ $\text{♩} = 116,000$
18 **2** **5** **2** **3**

33 $\text{♩} = 114,001251$ $\text{♩} = 112,002393$ $\text{♩} = 114,001251$ $\text{♩} = 112,002393$ $\text{♩} = 114,001251$ $\text{♩} = 112,002393$ $\text{♩} = 114,001251$ $\text{♩} = 112,002393$ $\text{♩} = 114,001251$ $\text{♩} = 112,002393$
8 **2** **2**

50 $\text{♩} = 119,000397$ $\text{♩} = 118,001560$ $\text{♩} = 113,000732$ $\text{♩} = 111,000114$ $\text{♩} = 115,002$
8 **2** **2**

67 $\text{♩} = 118,001060$ $\text{♩} = 118,001060$ $\text{♩} = 115,001892$ $\text{♩} = 1001251$
10 **2** **4**

87 $\text{♩} = 116,000313$
7 **5**

103 **18** **2**

127 **7**

139 **9**

156 **3**

160 **2** **10**

TROMBONE

174

184

196

205

213

224

229

236

244

252

TROMBONE

260

268

278

285

295

304

2

313

319

12

334

44

381

388

394

400

406

413

419

425

431

436

441 **TROMBONE** 5

448

DRUMS

♩ = 109,001724 ♩ = 116,0009106 ♩ = 111,000114

18

26 ♩ = 113,000732 ♩ = 115,002014 ♩ = 116,000313 ♩ = 114,001251 ♩ = 112,000893

36 ♩ = 114,001251

45 ♩ = 112,00089324 ♩ = 110,0008060732 ♩ = 114,00125100397

55 ♩ = 118,0010602013 ♩ = 113,000732

64 ♩ = 111,000114 ♩ = 115,002014

74 ♩ = 118,00106025 ♩ = 118,001060 ♩ = 121,001800313 ♩ = 114,001251

83 ♩ = 116,000313

91

99

108

118

126

136

143

152

161

170

179

DRUMS

187

193

199

206

211

218

226

232

238

245

V.S.

251

257

264

272

281

288

295

303

311

317

326

335

344

354

363

372

381

388

394

401

V.S.

DRUMS

408

6

415

423

431

439

447

3

GLOCKENSPL

Diverse FilmmuziekDiversen - La Cage Aux Folles Frorr

♩ = 109,001724 ♩ = 110,002062 ♩ = 10893 ♩ = 111,000114 ♩ = 113,000752 ♩ = 116,0002014 ♩ = 116,000

18 2 5 2 3

33 ♩ = 114,001251 ♩ = 115,000893 ♩ = 114,001251 ♩ = 109,001724 ♩ = 109,001724 ♩ = 114,001251 ♩ = 119,000397

8 2 2 9

59 ♩ = 118,001060 ♩ = 113,0007124 ♩ = 115,002014 ♩ = 118,001251 ♩ = 118,001060

5 11

80 ♩ = 121,001892 ♩ = 116,00014 ♩ = 114,001251

4

87 ♩ = 116,000313

16

107 8

121 2 22

147 8

157

164

171

176

181

187

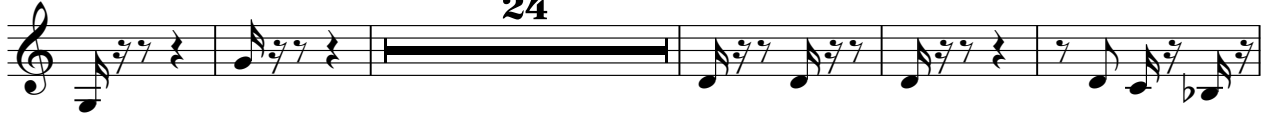

216

221

226

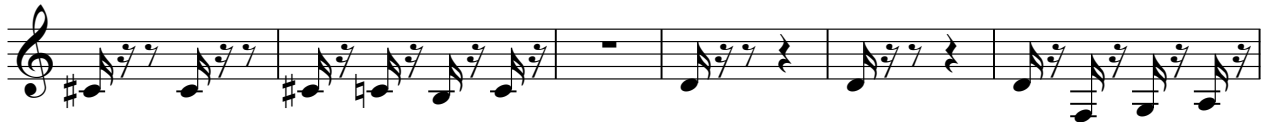

232

237

242

271

285

291

296

302

308

313

317

4

GLOCKENSPL

354

370

375

XYLOPHONE

Diverse FilmmuziekDiversen - La Cage Aux Folles Frorr

♪ = 109,001724 ♪ = 110,002062 ♪ = 110,002062 ♪ = 111,000114 ♪ = 113,000752 ♪ = 116,0002014 ♪ = 116,000

18 **2** **5** **2** **3**

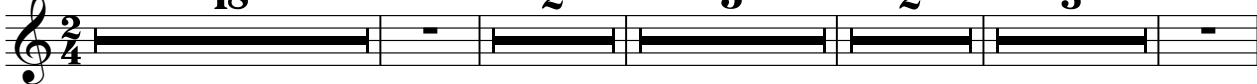

33 ♪ = 114,001251 ♪ = 115,0002893 ♪ = 114,001251 ♪ = 112,000893 ♪ = 112,000893 ♪ = 114,001251 ♪ = 119,000397

8 **2** **2** **9**

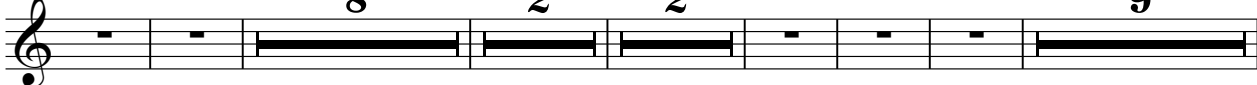

59 ♪ = 118,001060 ♪ = 113,0007214 ♪ = 115,002014 ♪ = 118,001060

5 **4** **6**

79 ♪ = 118,001060 ♪ = 121,0018923 ♪ = 114,001251 ♪ = 116,000313

2 **5** **3**

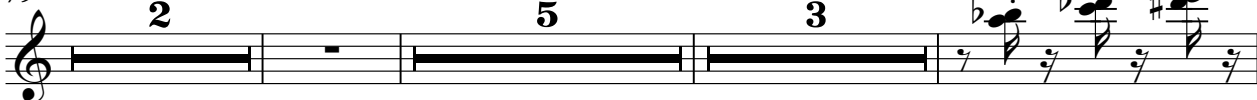

91 **364**

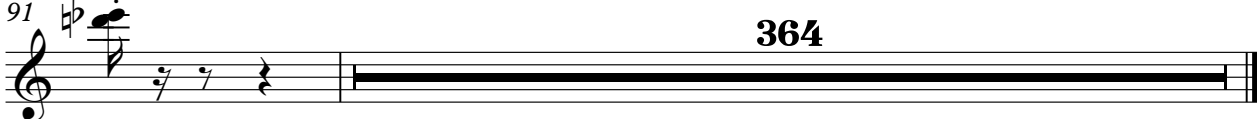

HARP

Diverse FilmmuziekDiversen - La Cage Aux Folles From

♩ = 109,001724

16 ♩ = 110,0000001040893 ♩ = 111,000114 ♩ = 113,0005302014 ♩ = 116,0001251 ♩ = 115,

35 ♩ = 112,000893 ♩ = 114,001251 ♩ = 112,000893001724 ♩ = 112,00021000893 ♩ = 113,000252

50 ♩ = 119,000397 ♩ = 118,001160002014 ♩ = 113,000714

66 ♩ = 115,0020148,0011450118,601060 ♩ = 115,0001089251 ♩ = 116,000313

131

137

341

MELODY

♩ = 109,001724

4

13 ♩ = 110,0009160011142,000893 ♩ = 111,000114

2

23 ♩ = 113,000732 ♩ = 115,002014

3

30 ♩ = 116,0003143,001251 ♩ = 115,000843

3

39 ♩ = 114,001251 ♩ = 112,000893172

46 ♩ = 111,000114 ♩ = 114,001251 ♩ = 119,000397

56 ♩ = 118,001060 ♩ = 115,000732

65 ♩ = 111,000114 ♩ = 115,002014

72 ♩ = 118,001060

78 ♩ = 114,001251 ♩ = 118,001060 ♩ = 111,000114 ♩ = 114,001251 ♩ = 116,000313

4 4

91

98

107

114

124

133

140

148

162

171

180 **151**

337

345

354

363

371

379

386

393

401

409

417

427

438

BANDNEON

Diverse FilmmuziekDiversen - La Cage Aux Folles From

♩ = 109,001724

13

♩ = 110,000910001142,000893

21

♩ = 111,000114

27

♩ = 113,000732 ♩ = 115,002014 ♩ = 116,000143,001251 ♩ = 115,002014,00893

36

♩ = 114,001251

45

♩ = 112,000893,001724 ♩ = 110,002,000893,001732,001251 ♩ = 119,000397

53

♩ = 118,00105002014 = 113,00105002014

3

2

BANDNEON

♩ = 111,000114 ♩ = 115,002014

♩ = 118,001060 ♩ = 118,001060,001251

63

8

79

♩ = 118,001060 ♩ = 121,001060,001251

87

♩ = 116,000313

92

98

10

115

38

159

166

173

180

193

200

213

220

226

240

245

290

297

300

PIZZICATO

Diverse FilmmuziekDiversen - La Cage Aux Folles From

♩ = 109,001724

2

7

12

17

♩ = 110,000916 = 111,000895

22

♩ = 111,000114

26

♩ = 113,000732

♩ = 115,002014

32

♩ = 116,000313

♩ = 114,001251

♩ = 115,002014 = 112,000893

37

41

♩ = 114,001251

♩ = 112,000893724

PIZZICATO

47 ♪ = 110,00012,000893,000732 ♪ = 114,001251 ♪ = 119,000397

53

59 ♪ = 118,001060 ♪ = 115,0000752

64 ♪ = 111,000114 ♪ = 115,002014

69

73 ♪ = 118,0010

78 ♪ = 114,001251 ♪ = 118,001060 ♪ = 121,001893,001251

84 ♪ = 116,000313

90

96

PIZZICATO

V.S.

PIZZICATO

167

173

179

185

195

200

206

212

220

227

4

PIZZICATO

V.S.

PIZZICATO

V.S.

423

428

433

438

443

448

452

VIOLIN

Diverse FilmmuziekDiversen - La Cage Aux Folles From

♪ = 109,001724 ♪ = 110,002062 ♪ = 108,93 ♪ = 111,000114 ♪ = 113,000752 ♪ = 116,0002014 ♪ = 116,000

18 2 5 2 3

33 ♪ = 114,001251 ♪ = 115,0002893 ♪ = 114,001251 ♪ = 112,000893 ♪ = 114,0006893 ♪ = 114,001251 ♪ = 1119,000397

8 2 2 9

59 ♪ = 118,001050 ♪ = 113,0007324 ♪ = 115,002014 ♪ = 114,001251 ♪ = 116,0001060 ♪ = 116,0001

5 11 2

82 ♪ = 114,001251 ♪ = 116,000313

5 3 3

97

353

STRINGS

STRINGS

134

2

145

153

162

172

182

190

195

202

207

STRINGS

217

227

234

242

248

252

256

260

267

271

STRINGS

274 

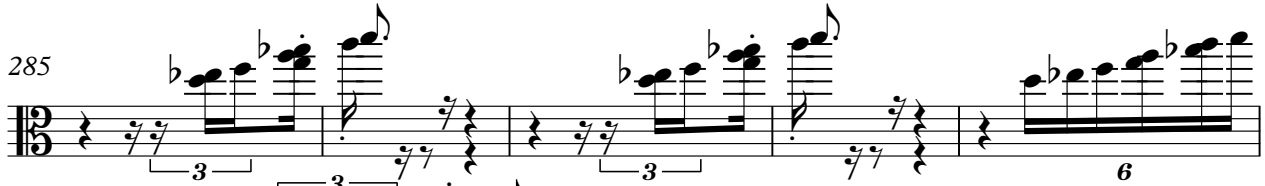
285 

290 

298 

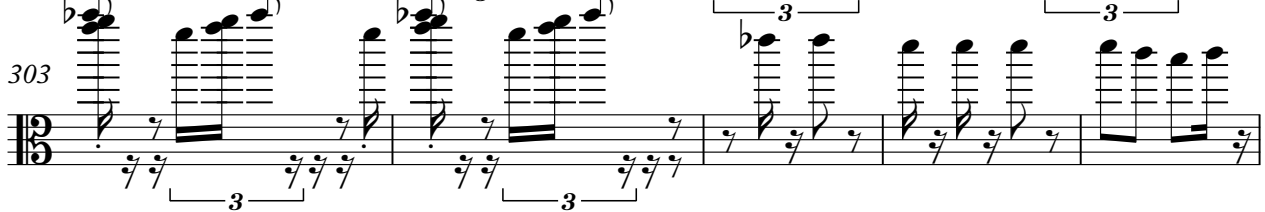
303 

308 

314 

321 

325 

329 

333

4

343

2

351

361

372

383

12

402

409

413

10

6

427

STRINGS

438

446

4