

0.0"
1.1.00
Les Miserables

♩ = 96,000000

2

Fl.

Cl.

Bsn.

B♭ Hn.

Tbn.

Tba.

Perc.

Tub. B.

Vla.

Vla.

Vla.

Vc.

Solo

3

Fl. Cl. Bsn. Bb Hn. Tbn. Tba. Perc. Tub. B. Vla. Vla. Vla. Vc. Solo

4

Fl.

Cl.

Bsn.

B♭ Hn.

Tbn.

Tba.

Perc.

Tub. B.

Vla.

Vla.

Vla.

Vc.

Solo

5

Fl.

Cl.

Bsn.

B♭ Hn.

Tbn.

Tba.

Perc.

Tub. B.

Vla.

Vla.

Vla.

Vc.

Solo

6

Fl.

Cl.

Bsn.

B♭ Hn.

Tbn.

Tba.

Perc.

Tub. B.

Vla.

Vla.

Vla.

Vc.

Solo

16.2"
8.1,00
By Claude-Michel Schonberg

♩ = 210,000214

7

Fl.

Ob.

Cl.

Bsn.

B♭ Hn.

Bar. Tpt.

Tbn.

Tba.

Perc.

Tub. B.

Vla.

Vla.

Vla.

Vc.

Solo

6

6

11

Fl.

Ob.

Cl.

Bsn.

Bar. Tpt.

Tbn.

Tba.

Perc.

Vla.

Vla.

Vc.

Solo

12

The musical score consists of the following parts:

- Fl. (Flute)
- Ob. (Oboe)
- Cl. (Clarinet)
- Bsn. (Bassoon)
- Bar. Tpt. (Baritone Trombone)
- Tbn. (Trombone)
- Tba. (Tuba)
- Perc. (Percussion)
- Vla. (Violin I)
- Vla. (Violin II)
- Vla. (Violin III)
- Vc. (Viola)
- Vc. (Violoncello)
- Solo

14

Fl.

Ob.

Cl.

Bsn.

Bar. Tpt.

Tbn.

Tba.

Perc.

Vla.

Vla.

Vla.

Vc.

Solo

28.2"
16.1,00
At the End of the Day

16

Cl.

Bsn.

Tub. B.

Vla.

Vla.

Vla.

Vc.

Solo

18

Cl.

Bsn.

Bar. Tpt.

Tub. B.

Vla.

Vln.

Vln.

Vcl.

Solo

20

Fl.

Ob.

Cl.

Bsn.

B \flat Hn.

Bar. Tpt.

Tub. B.

Vla.

Vla.

Vla.

Vc.

Solo

21

Fl.
Ob.
Cl.
Bsn.
B \flat Hn.
Bar. Tpt.
Tub. B.
Vla.
Vla.
Vla.
Vc.
Solo

22

The score consists of the following parts:

- Fl.** and **Ob.**: Flute and Oboe, both playing a half note G4 in the first measure, followed by a quarter rest, and another half note G4 in the second measure, followed by a quarter rest.
- Cl.** and **Bsn.**: Clarinet and Bassoon, both playing eighth notes: G3, A3, Bb3, C#4, D4, E4, F#4, G4 in the first measure, and a half note G4 in the second measure.
- Bb Hn.**: Horn in Bb, playing a whole note chord of Bb2, D3, G2 in the second measure.
- Bar. Tpt.**: Baritone Trumpet, playing eighth notes: G3, A3, Bb3, C#4, D4, E4, F#4, G4 in the first measure, and a half note G4 in the second measure.
- Tbn.** and **Tba.**: Trombone and Tuba, both playing a whole note chord of Bb2, D3, G2 in the second measure.
- Tub. B.**: Euphonium, playing eighth notes: G3, A3, Bb3, C#4, D4, E4, F#4, G4 in the first measure, and a half note G4 in the second measure.
- Vla. (Violins)**: Four staves of Violins. The top staff plays chords of G2, Bb2, D3 in the first measure, and G2, Bb2, D3, F#4 in the second measure, with sixteenth notes. The lower three staves play eighth notes: G3, A3, Bb3, C#4, D4, E4, F#4, G4.
- Vc.**: Cello, playing eighth notes: G3, A3, Bb3, C#4, D4, E4, F#4, G4.
- Solo**: Solo part, playing eighth notes: G3, A3, Bb3, C#4, D4, E4, F#4, G4.

3/4

24

Fl.

Cl.

Bsn.

Bar. Tpt.

Tbn.

Tba.

Perc.

Tub. B.

Vla.

Vla.

Vla.

Vc.

Solo

26

Fl.

Cl.

Tbn.

Tba.

Perc.

Vla.

Vla.

Vla.

Vc.

Solo

28

Fl.

Cl.

Perc.

Vla.

Vla.

Vla.

Vc.

Solo

Detailed description of the musical score: The score is for measures 28 through 33. The Flute (Fl.) and Clarinet (Cl.) parts feature a melodic line starting with a quarter rest, followed by a quarter note with a flat (Bb), and then a half note with a flat (Bb) tied to the next measure. The Percussion (Perc.) part has a steady eighth-note rhythm. The Violin I (Vla.) and Violin II (Vla.) parts play a similar eighth-note line, with a flat (Bb) appearing in the second measure. The Viola (Vla.) part has a more sparse eighth-note pattern. The Violoncello (Vc.) part follows a similar eighth-note pattern. The Solo part is written in treble clef and consists of a series of chords and intervals.

29

Fl.
Ob.
Cl.
Bsn.
Bar. Tpt.
Tbn.
Tba.
Perc.
Tub. B.
Vla.
Vla.
Vla.
Vc.
Solo

30

Fl.

Ob.

Cl.

Bsn.

Bar. Tpt.

Tbn.

Tba.

Perc.

Tub. B.

Vla.

Vla.

Vla.

Vc.

Solo

31

Fl.

Ob.

Cl.

Bsn.

Bar. Tpt.

Tbn.

Tba.

Perc.

Tub. B.

Vla.

Vla.

Vla.

Vc.

Solo

32

Fl.

Ob.

Cl.

Bsn.

B \flat Hn.

Tbn.

Tba.

Perc.

Vla.

Vla.

Vla.

Vc.

Solo

34

Fl.
Ob.
Cl.
Bsn.
B♭ Hn.
Tbn.
Tba.
Perc.
Vla.
Vla.
Vla.
Vc.
Solo

35

Fl.

Ob.

Cl.

Bsn.

B♭ Hn.

Bar. Tpt.

Tbn.

Tba.

Perc.

Tub. B.

Vla.

Vla.

Vla.

Vc.

Solo

37

Fl.

Ob.

Cl.

Bsn.

B♭ Hn.

Bar. Tpt.

Tbn.

Tba.

Perc.

Tub. B.

Vla.

Vla.

Vla.

Vc.

Solo

39

Fl.

Ob.

Cl.

Bsn.

Bar. Tpt.

Tbn.

Tba.

Perc.

Tub. B.

Vla.

Vla.

Vla.

Vc.

Solo

38= 89, 93, 95, 96, 97, 98, 99, 100, 101, 102, 103, 104, 105, 106, 107, 108, 109, 110, 111, 112, 113, 114, 115, 116, 117, 118, 119, 120, 121, 122, 123, 124, 125, 126, 127, 128, 129, 130, 131, 132, 133, 134, 135, 136, 137, 138, 139, 140, 141, 142, 143, 144, 145, 146, 147, 148, 149, 150, 151, 152, 153, 154, 155, 156, 157, 158, 159, 160, 161, 162, 163, 164, 165, 166, 167, 168, 169, 170, 171, 172, 173, 174, 175, 176, 177, 178, 179, 180, 181, 182, 183, 184, 185, 186, 187, 188, 189, 190, 191, 192, 193, 194, 195, 196, 197, 198, 199, 200

41

Ob.
Cl.
Bsn.
Tbn.
Tba.
Perc.
Tub. B.
Vla.
Vla.
Vla.
Vc.
Solo

This musical score is for the song "I Dreamed a Dream" and is marked with the number 44. The score is arranged for a full orchestra and solo voice. The instruments and their parts are as follows:

47

Fl.

Cl.

Bsn.

Tba.

Perc.

Tub. B.

Vla.

Vla.

Vla.

Vc.

Solo

53

Ob.
Cl.
Bsn.
Tbn.
Tba.
Perc.
Tub. B.
Vla.
Vla.
Vla.
Vc.

55

Ob.
Cl.
Bsn.
Tbn.
Tba.
Perc.
Tub. B.
Vla.
Vla.
Vla.
Vc.

57

Ob.
Cl.
Bsn.
Tbn.
Tba.
Perc.
Tub. B.
Vla.
Vla.
Vla.
Vc.

59

Ob.
Cl.
Bsn.
Bb Hn.
Tbn.
Tba.
Perc.
Tub. B.
Vla.
Vla.
Vla.
Vc.

62

Ob.

Bsn.

Bb Hn.

Tba.

Perc.

Tub. B.

Vla.

Vla.

Vla.

Vc.

65

Ob.

Bsn.

Bb Hn.

Tba.

Perc.

Tub. B.

Vla.

Vla.

Vla.

Vc.

- **Vla. (Violins):**

68

Fl.

Ob.

Cl.

Bsn.

B \flat Hn.

Bar. Tpt.

Tbn.

Tba.

Perc.

Vla.

Vla.

Vla.

Vc.

71

Fl.

Ob.

Cl.

Bsn.

Bb Hn.

Bar. Tpt.

Tbn.

Tba.

Perc.

Tub. B.

Vla.

Vla.

Vla.

Vc.

73

Fl.

Ob.

Cl.

Bsn.

Bar. Tpt.

Tbn.

Tba.

Perc.

Tub. B.

Vla.

Vla.

Vla.

Vc.

76

Fl.

Ob.

Cl.

Bsn.

Bar. Tpt.

Tbn.

Tba.

Perc.

Tub. B.

Vla.

Vla.

Vla.

Vc.

78

Fl.

Ob.

Cl.

Bsn.

Bar. Tpt.

Tbn.

Tba.

Perc.

Tub. B.

Vla.

Vla.

Vla.

Vc.

80

Fl.

Ob.

Cl.

Bsn.

B♭ Hn.

Bar. Tpt.

Tbn.

Tba.

Perc.

Tub. B.

Vla.

Vla.

Vla.

Vc.

Solo

82

Fl.
Ob.
Cl.
Bsn.
Bb Hn.
Bar. Tpt.
Tbn.
Tba.
Perc.
Tub. B.
Vla.
Vla.
Vla.
Vc.
Solo

84

Fl.

Ob.

Cl.

Bsn.

B♭ Hn.

Bar. Tpt.

Tbn.

Tba.

Perc.

Tub. B.

Vla.

Vla.

Vla.

Vc.

Solo

87 $\text{♩} = 72,000031$ $\text{♩} = 71,000000$ $\text{♩} = 69,000015$ $\text{♩} = 67,000031$ $\text{♩} = 64,000000$ 47

Fl.

Ob.

Cl.

Bsn.

B♭ Hn.

Bar. Tpt.

Tbn.

Tba.

Vla.

Vc.

90 $\text{♩} = 60,000000$ $\text{♩} = 200,000000$

Fl.

Ob.

Cl.

Bsn.

Tbn.

Tba.

Perc.

Tub. B.

Vla.

Vla.

Vla.

Vc.

Solo

93

Fl.
Ob.
Cl.
Bsn.
Tba.
Perc.
Tub. B.
Vla.
Vla.
Vla.
Vc.
Solo

96

Fl.

Ob.

Cl.

Bsn.

Perc.

Tub. B.

Vla.

Vla.

Vla.

Vc.

Solo

98

Fl.
Ob.
Cl.
Bsn.
Perc.
Tub. B.
Vla.
Vla.
Vla.
Vc.
Solo

101

Fl.

Ob.

Cl.

Bsn.

Perc.

Tub. B.

Vla.

Vla.

Vla.

Vc.

Solo

104

Fl.

Ob.

Cl.

Bsn.

Bar. Tpt.

Tba.

Perc.

Vla.

Vla.

Vla.

Vc.

Solo

107

Fl.

Ob.

Cl.

Bsn.

Bar. Tpt.

Tba.

Perc.

Vla.

Solo

111

Fl.
Ob.
Cl.
Bsn.
Bar. Tpt.
Tbn.
Tba.
Perc.
Tub. B.
Vla.
Vla.
Vla.
Vc.
Solo

114

Fl.
Ob.
Cl.
Bsn.
Tbn.
Tba.
Perc.
Tub. B.
Vla.
Vla.
Vla.
Vc.
Solo

118

Fl.
Ob.
Cl.
Bsn.
Tbn.
Tba.
Perc.
Tub. B.
Vla.
Vla.
Vla.
Vc.
Solo

122

Bsn.

Tbn.

Tba.

Perc.

Vla.

Vla.

Vla.

Vc.

Solo

125

Bsn.

Tbn.

Tba.

Perc.

Vla.

Vla.

Vla.

Vc.

Solo

128

Fl.

Ob.

Cl.

Bsn.

Bar. Tpt.

Tbn.

Tba.

Perc.

Tub. B.

Vla.

Vla.

Vla.

Vc.

Solo

132

Fl.
Ob.
Cl.
Bsn.
Bar. Tpt.
Tbn.
Tba.
Perc.
Tub. B.
Vla.
Vla.
Vla.
Vc.
Solo

136

Fl.
Ob.
Cl.
Bsn.
Bar. Tpt.
Tbn.
Tba.
Perc.
Tub. B.
Vla.
Vla.
Vla.
Vc.
Solo

139

Fl.
Ob.
Cl.
Bsn.
Bb Hn.
Bar. Tpt.
Tbn.
Tba.
Perc.
Tub. B.
Vla.
Vla.
Vla.
Vc.
Solo

142

Fl.

Ob.

Cl.

Bsn.

B \flat Hn.

Bar. Tpt.

Tbn.

Tba.

Perc.

Tub. B.

Vla.

Vla.

Vla.

Vc.

Solo

145

Fl.

Ob.

Cl.

Bsn.

B \flat Hn.

Bar. Tpt.

Tbn.

Tba.

Perc.

Tub. B.

Vla.

Vla.

Vla.

Vc.

Solo

149 ♩ = 64,000000

B♭ Hn.

Vla.

Solo

505.1"
151.1,00
On My Own

151

Bsn.

B♭ Hn.

Tub. B.

Vla.

Solo

153

Bsn.

B♭ Hn.

Tub. B.

Vla.

Solo

155

Bsn. Bb Hn. Tub. B. Vla. Solo

157

Fl. Bsn. Bb Hn. Tub. B. Vla. Vla. Solo

160

Bsn.

B \flat Hn.

Tub. B.

Vla.

Solo

162

Bsn.

B \flat Hn.

Tub. B.

Vla.

Solo

164

Fl.

Ob.

Bsn.

B \flat Hn.

Tbn.

Tba.

Tub. B.

Vla.

Vla.

Solo

167

Fl.
Ob.
Bsn.
Bb Hn.
Tbn.
Tba.
Perc.
Vla.
Vla.
Vc.
Solo

170

Fl.
Ob.
Bsn.
Bb Hn.
Tbn.
Tba.
Perc.
Vla.
Vla.
Vc.
Solo

Detailed description of the musical score: This page contains measures 170, 171, and 172 of a musical score. The score is arranged in a system with ten staves. The top three staves are for Flute (Fl.), Oboe (Ob.), and Bassoon (Bsn.). The next three staves are for Horns (Bb Hn.), Trombones (Tbn.), and Trumpets (Tba.). The Percussion (Perc.) staff follows. The next two staves are for Violins (Vla.) and Viola (Vla.). The Violoncello (Vc.) staff is below that. The bottom staff is for Solo. The key signature is one flat (Bb). The time signature is 4/4. The music features a variety of instruments playing different parts, including melodic lines, harmonic support, and rhythmic patterns.

173

Fl.

Ob.

Cl.

Bsn.

B \flat Hn.

Bar. Tpt.

Tbn.

Tba.

Perc.

Tub. B.

Vla.

Vla.

Vla.

Vc.

Solo

6

176

Fl.
Ob.
Cl.
Bsn.
B♭ Hn.
Bar. Tpt.
Tbn.
Tba.
Perc.
Tub. B.
Vla.
Vla.
Vla.
Vc.
Solo

179

Fl.

Ob.

Cl.

Bsn.

Bb Hn.

Bar. Tpt.

Tbn.

Tba.

Perc.

Tub. B.

Vla.

Vla.

Vc.

Solo

182 $\text{♩} = 200,000000$ $\text{♩} = 64,000000$

Fl.
Ob.
Cl.
Bsn.
Bb Hn.
Bar. Tpt.
Tbn.
Tba.
Perc.
Tub. B.
Vla.
Vla.
Vc.
Solo

186

Bsn.

Perc.

Vla.

Vla.

Solo

189

Bsn.

Perc.

Vla.

Vla.

Solo

191

Fl.
Ob.
Cl.
Bsn.
Tbn.
Tba.
Perc.
Vla.
Vla.
Vla.
Vc.
Solo

193

Fl.

Ob.

Cl.

Bsn.

Tbn.

Tba.

Perc.

Vla.

Vla.

Vla.

Vc.

Solo

196

Fl.
Ob.
Cl.
Bsn.
Tbn.
Tba.
Perc.
Vla.
Vla.
Vla.
Vc.
Solo

197

Fl.

Ob.

Cl.

Bsn.

B♭ Hn.

Bar. Tpt.

Tbn.

Tba.

Perc.

Tub. B.

Vla.

Vla.

Vla.

Vc.

Solo

198

Bsn.

Bb Hn.

Bar. Tpt.

Tbn.

Tba.

Perc.

Vla.

Vla.

Vc.

Solo

199

Bsn.

Bb Hn.

Bar. Tpt.

Tbn.

Tba.

Perc.

Vla.

Vla.

Vc.

Solo

200

Bsn.

Bb Hn.

Bar. Tpt.

Tbn.

Tba.

Perc.

Vla.

Vla.

Vc.

Solo

202

Bsn.

Bb Hn.

Bar. Tpt.

Tbn.

Tba.

Perc.

Vla.

Vla.

Vc.

Solo

204

Bsn.

Bb Hn.

Bar. Tpt.

Tbn.

Tba.

Perc.

Vla.

Vla.

Vc.

Solo

3

3

. 3

205

Fl.

Ob.

Cl.

Bsn.

Bar. Tpt.

Tbn.

Tba.

Perc.

Vla.

Vla.

Vc.

Solo

6

6

206

Key signatures: Key of D major (F#) and C major (natural F).

Time signature: 4/4.

207

Fl.
Ob.
Cl.
Bsn.
Bar. Tpt.
Tbn.
Tba.
Perc.
Vla.
Vla.
Vc.
Solo

208

Fl.

Ob.

Cl.

Bsn.

Bar. Tpt.

Tbn.

Tba.

Perc.

Vla.

Vla.

Vc.

Solo

210

Fl.

Ob.

Cl.

Bsn.

Bar. Tpt.

Tbn.

Tba.

Perc.

Vla.

Vla.

Vc.

Solo

3

3

3

3

211

- Perc.:** Percussion part with complex rhythmic patterns.

212

Fl.

Ob.

Cl.

Bsn.

B♭ Hn.

Bar. Tpt.

Tbn.

Tba.

Perc.

Tub. B.

Vla.

Vla.

Vla.

Vc.

Solo

214

Fl.

Ob.

Cl.

Bsn.

B♭ Hn.

Bar. Tpt.

Tbn.

Tba.

Perc.

Tub. B.

Vla.

Vla.

Vla.

Vc.

Solo

217 $\text{b}^{\flat} \text{e}^{\flat}$

$\text{♩} = 40,000000$

Fl.

Ob.

Cl.

Bsn.

B \flat Hn.

Bar. Tpt.

Tbn.

Tba.

Perc.

Tub. B.

Vla.

Vla.

Vla.

Vc.

Solo

Flute

♩ = 96,000000

3

5

♩ = 210,000214

8

12

16

22

25

29

32

36

39

48

52

73

79

85

Flute

89 $\text{♩} = 64,000000$ $\text{♩} = 60,000000$ $\text{♩} = 200,000000$

4

97

102

109

3 3

120

8

133

139

143

147 $\text{♩} = 89,000038$ $\text{♩} = 64,000000$

7 $\frac{2}{4}$ $\frac{3}{4}$

157

5 $\frac{2}{4}$ $\frac{3}{4}$

165

170

176

182

♩ = 200,000000 ♩ = 80,000000

8

193

196

206

209

212

♩ = 78,9000000 ♩ = 85,000000 ♩ = 40,000000

215

Oboe

♩ = 96,000000 ♩ = 210,000214

6

11

15

22

30

35

39

45

56

61

Oboe

70

75

81

86

$\text{♩} = 75,000000$ $\text{♩} = 72,000000$ $\text{♩} = 70,000000$ $\text{♩} = 68,000000$ $\text{♩} = 64,000000$ $\text{♩} = 200,000000$

95

100

106

116

130

136

141

145

$\text{♩} = 89,000038$ $\text{♩} = 64,000000$

156

6

167

172

179

$\text{♩} = 200,000000$ $\text{♩} = 64,000000$

8

192

195

6 6 7

4

Oboe

205

209

212

Clarinet in B \flat

$\text{♩} = 96,000000$

3

5

$\text{♩} = 210,000214$

8

12

16

19

22

26

29

V.S.

Clarinet in B♭

32

36

40

45

49

53

56

59

71

76

Clarinet in B \flat

3

$\text{♩} = 75,000000$ $\text{♩} = 72,000031$

82

88

$\text{♩} = 71,000000$ $\text{♩} = 69,000015$ $\text{♩} = 67,000000$ $\text{♩} = 60,000000$

96

100

105

113

129

136

141

145

$\text{♩} = 89,000038$ $\text{♩} = 64,000000$

Clarinet in Bb

156

6 9

175

♩ = 200,00000

183

♩ = 64,0000000

8

3

194

3 6 6

197

7 3

207

3

210

3 3

212

3

215

♩ = 78,999999999999995 ♩ = 40,000000

Bassoon

♩ = 96,000000

8 ♩ = 210,000214

11

14

16

19

22

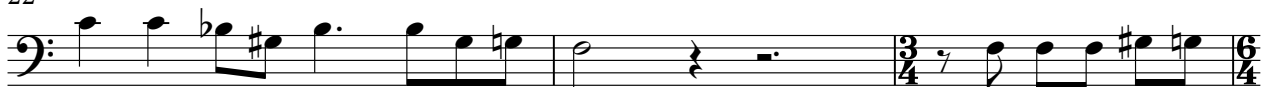

25

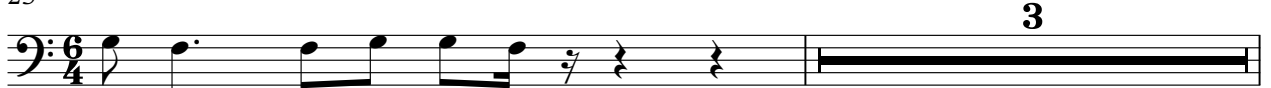

3

2

Bassoon

29

32

36

39

47

54

61

67

74

79

Bassoon

3

84

♩ = 75,000000 ♩ = 72,000031 ♩ = 71,000000 ♩ = 64,000000

90

♩ = 60,000000 ♩ = 200,000000

98

103

108

113

118

123

128

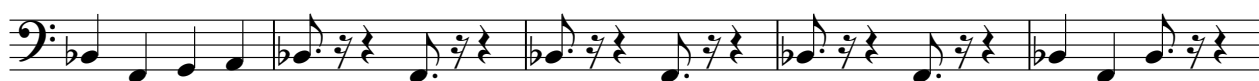

133

V.S.

138

143

♩ = 89,000038

149 ♩ = 64,000000

158

165

171

178

♩ = 200,000000 ♩ = 64,000000

188

193

196

Horn in Bb

♩ = 96,000000

8 ♩ = 210,000214

14 6

22 7

32

34

37 21

62

67

70 9

Horn in B \flat

81

86 $\text{♩} = 75,000000$ $\text{♩} = 72,000000$ $\text{♩} = 68,000000$ $\text{♩} = 64,000000$ $\text{♩} = 60,000000$ $\text{♩} = 56,000000$ $\text{♩} = 52,000000$ $\text{♩} = 48,000000$ $\text{♩} = 44,000000$ $\text{♩} = 40,000000$ $\text{♩} = 36,000000$ $\text{♩} = 32,000000$ $\text{♩} = 28,000000$ $\text{♩} = 24,000000$ $\text{♩} = 20,000000$ $\text{♩} = 16,000000$ $\text{♩} = 12,000000$ $\text{♩} = 8,000000$ $\text{♩} = 4,000000$ **49**

140 $\text{♩} = 89,000038$ $\text{♩} = 64,000000$ **4**

150

157

163

170 **3**

179 $\text{♩} = 200,000000$ $\text{♩} = 60,000000$ **14**

198 **3** **3**

201 **3** **3**

Horn in B \flat

3

204

214

• = 40,000000

Baroque Trumpet

♩ = 96,000000 ♩ = 210,000214

6

10

12

16

22

29

31

35

38

40

29

Baroque Trumpet

70

75

78

81

86

$\bullet = 75,000000$ $\bullet = 72,000000$ $\bullet = 62,000000$ $\bullet = 60,000000$

105

110

16

130

134

138

143

148 ♩ = 89,000038 ♩ = 64,000000

7 6

166

9

179 ♩ = 200,000000 ♩ = 60,000000

14

198

3 3

201

3 3

204

3 3

207

3

210

3 3

213

♩ = 40,000000

Trombone

♩ = 96,000000

8 ♩ = 210,000214

11

13

24

29

31

35

38

42

53

59

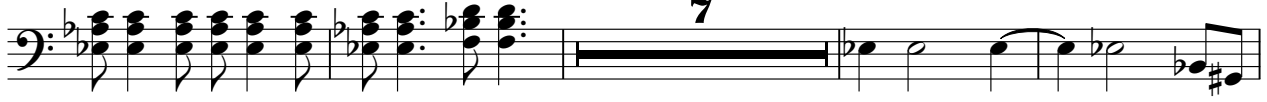

70

75

78

81

86 ♩ = 75,000000 ♩ = 72,000031 ♩ = 71,000015 ♩ = 67,000031 ♩ = 64,000000 ♩ = 60,000000

91 ♩ = 200,000000

116

122

127

132

138

143

148

$\text{♩} = 89,000000$

166

172

178

$\text{♩} = 200,000000$ $\text{♩} = 84,000000$

192

196

201

207

213

216

Tuba

♩ = 96,000000

8 ♩ = 210,000214

11

14

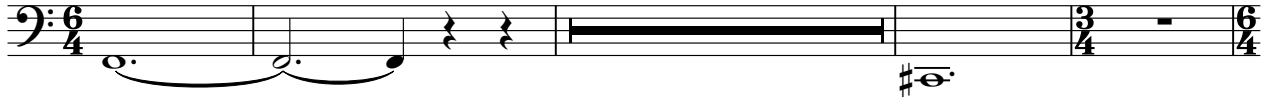

25

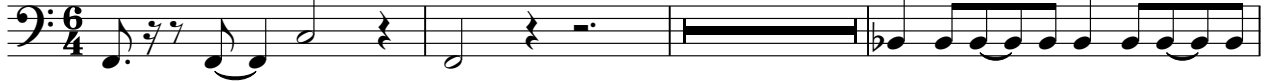

30

34

38

45

52

V.S.

59

65

72

78

83

♩ = 75,000000 ♪ = 72,000031 ♪ = 69,0000150

89

♩ = 64,000000 ♪ = 60,0000000000

94

10

108

113

118

123

128

133

138

143

♩ = 89,000038

149 ♩ = 64,000000

166

172

178

♩ = 200,000000 ♩ = 84,000000

191

196

203

209

214

~~214~~ 1985 = 40,000000

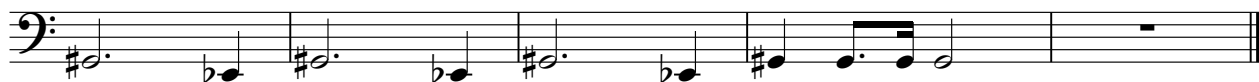

Percussion

♩ = 96,000000

1

2

3

4

5

6

8

11

13

2

Percussion

24

27

30

33

36

39

45

51

57

63

69

74

78

81

84

91 $\text{♩} = 200,000000$

96

101

106

111

V.S.

115

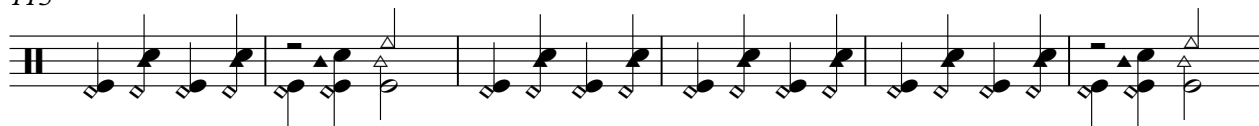

121

127

133

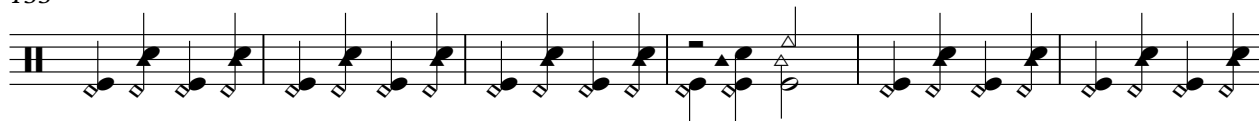

139

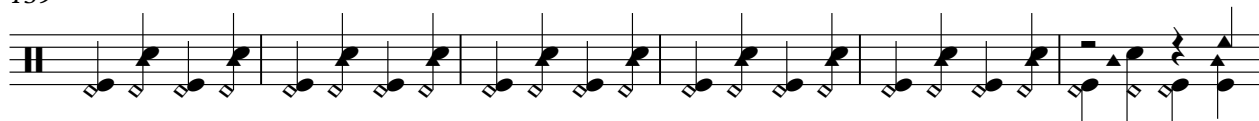

145

$\text{♩} = 89,000038$ $\text{♩} = 64,000000$

7

158

6

168

172

176

180 Percussion $\text{♩} = 200,000000$ $\text{♩} = 80,000000$

5

191

6

194

6

197

6

199

6

203

6

206

6

210

3

214 $\text{♩} = 75,000000$

3

217 $\text{♩} = 40,000000$

6

Tubular Bells

47

51

57

63

74

80

86

♩ = 75,000000 ♩ = 72,000000 ♩ = 69,000000 ♩ = 66,000000 ♩ = 63,000000 ♩ = 60,000000

95

98

103

Tubular Bells

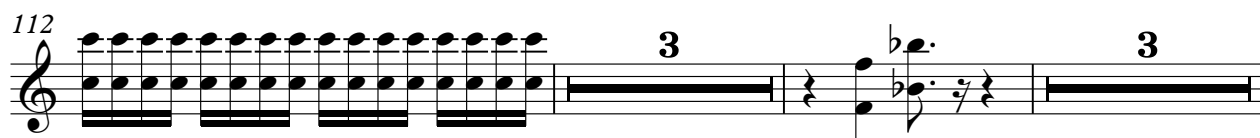
112 

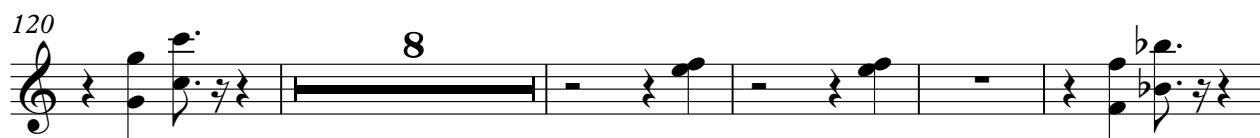
120 

133 

138 

142 

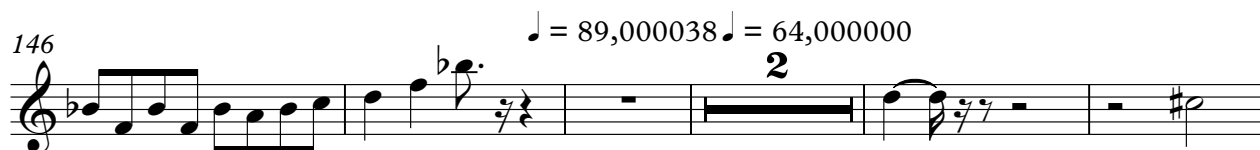
146 $\text{♩} = 89,000038$ $\text{♩} = 64,000000$

153 

159 

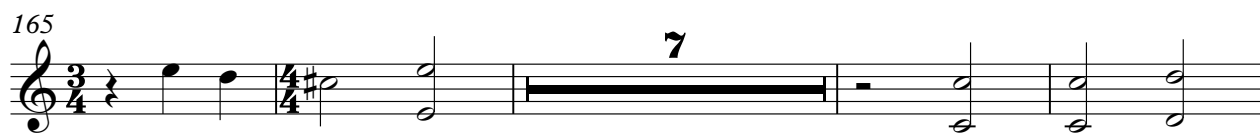
165 

176 

4

Tubular Bells

182 ♩ = 200,000000 **14** ♪ = 64,000000 **15**

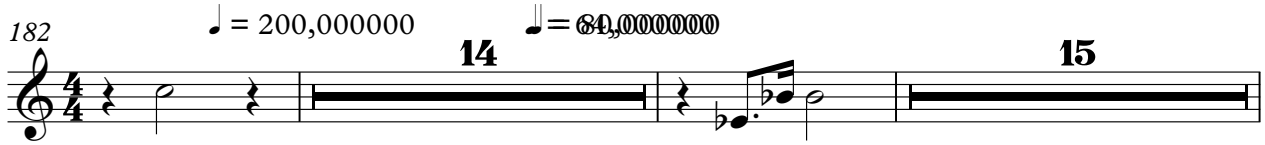

213 ♪ = 40,000000

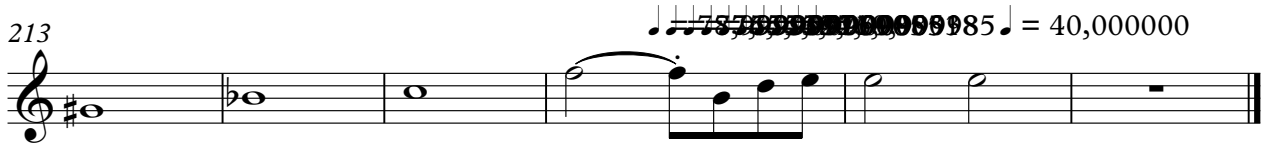

Viola

♩ = 96,000000

3

5

7

♩ = 210,000214

12

16

19

22

26

29

32

35

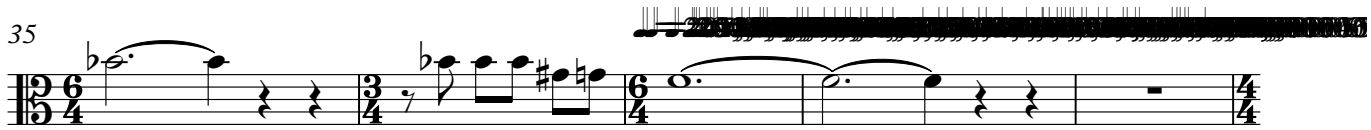

40

46

51

56

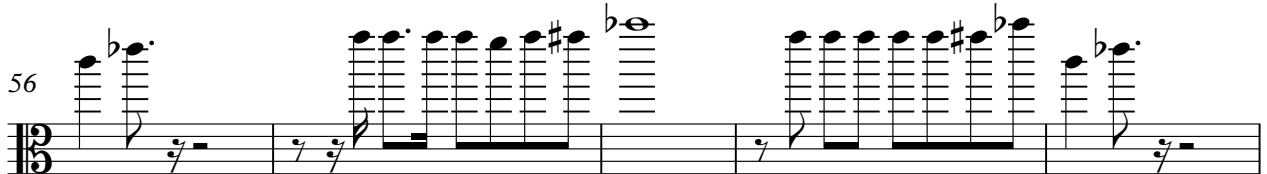

61

68

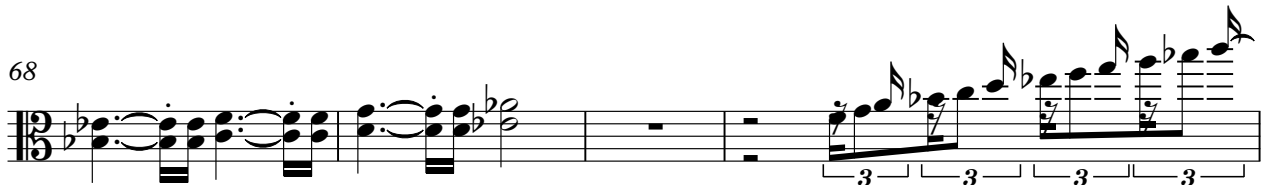

72 Viola 3

77

82 ♩ = 75,000000

♩ = 72,000000 ♩ = 70,000000 ♩ = 60,000000 ♩ = 200,000000

87

93

98

102 8

113

117

121

126

130

134

138

143

147

$\text{♩} = 89,000038$ $\text{♩} = 64,000000$

153

157

161

165

169

174

177

181

185

188

192

6
199

Viola

203

207

209

211

213

Viola

♩ = 96,000000

♩ = 210,000214

12

16

19

22

26

29

33

36

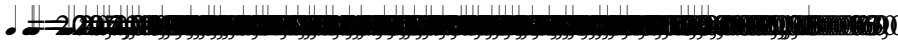
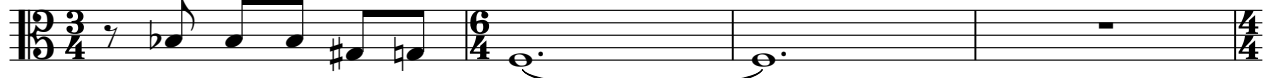

40 ~~69 70 71 72 73 74 75 76 77 78 79 80~~

47

51

55

58

63

70

76

82

 Tempo markings: ♩ = 75,000000 ♩ = 72,0000

88

 Tempo markings: ♩ = 71,000000 ♩ = 69,000000 ♩ = 200,000000

94

99

104

115

119

124

129

133

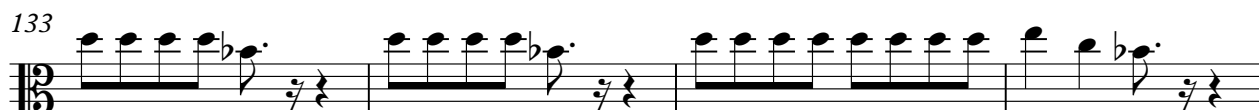

137

142

V.S.

4

Viola

146

♩ = 89,000038 ♩ = 64,000000

158

177

♩ = 200,000000 ♩ = 64,000000

192

213

♩ = 78,000000 ♩ = 40,000000

Viola

♩ = 96,000000

6 ♩ = 210,000214

9

12

15

18

21

24

27

30

V.S.

33

37

41

49

56

62

68

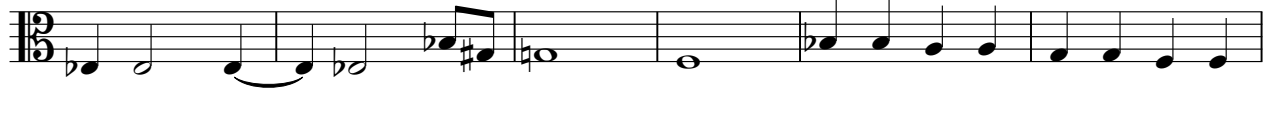

74

79

84

♩ = 75,000000 ♩ = 72,000031 ♩ = 71,000018 ♩ = 64,000000

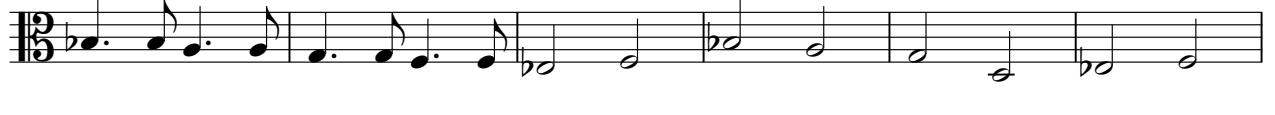

90 ♩ = 60,000000 ♩ = 200,000000

95

100

105

110

115

120

125

130

135

V.S.

140

145

♩ = 89,000038 ♩ = 64,000000

157

168

174

180

♩ = 200,000000 ♩ = 64,000000

190

195

201

207

213

~~5 4 3 2 1 2 3 4 5~~ ♩ = 40,000000

Violoncello

♩ = 96,000000

8 ♩ = 210,000214

11

14

16

18

20

22

25

28

V.S.

2

Violoncello

31

35

42

48

53

60

68

75

81

87

♩ = 75,000000

♩ = 72,000031 ♩ = 59,000008 ♩ = 64,000000 ♩ = 200,000000

93

98

103

114

118

123

128

133

137

142

V.S.

4

Violoncello

147

♩ = 89,000038 ♩ = 64,000000

7 6

165

174

182

♩ = 200,000000 ♩ = 64,000000

9

197

204

211

215

♩ = 75,000000 ♩ = 40,000000

Solo

♩ = 96,000000

3

5

8 210,000214

10

13

16

18

20

22

V.S.

25

28

31

34

37

39

43

47

51

84

30

75,000,000 = 72,000,031 = 75,000,000 65,164,0000

90 $\text{♩} = 60,000000$ $\text{♩} = 200,000000$

94

99

104

109

114

119

124

129

134

V.S.

139

144 89,000038

149 64,000000

151

153

155

158

161

163

166

171

177

183

192

196

199

201

203

205

207

200,000000

64,000000

5

3

3

3

3

V.S.

209

211

212

214

216

♩ = 40,00000